

**ARMY TM 5-4310-452-24P
MARINE CORPS TM 08917A-24P**

TECHNICAL MANUAL

**UNIT, DIRECT SUPPORT AND GENERAL SUPPORT
MAINTENANCE REPAIR PARTS AND SPECIAL TOOLS LISTS
(INCLUDING DEPOT MAINTENANCE REPAIR
PARTS AND SPECIAL TOOLS LISTS)**

**COMPRESSOR UNIT, ROTARY: AIR, TRAILER
MOUNTED, 250 CFM P-250-WDM-H268
(NSN 4310-01-158-3262)**

This manual supersedes Army TM 5-431-452-14&P and
Marine Corps TM 08917A-14&P, 15 July 1987.

Approved for public release; distribution is unlimited.

HEADQUARTERS, DEPARTMENT OF THE ARMY

DECEMBER 1990

CHANGE

NO. 1

HEADQUARTERS
DEPARTMENT OF THE ARMY
Washington D. C., 23 November 1992

**UNIT, DIRECT SUPPORT AND GENERAL SUPPORT
MAINTENANCE REPAIR PARTS AND SPECIAL TOOLS LISTS
(INCLUDING DEPOT MAINTENANCE REPAIR
PARTS AND SPECIAL TOOLS LISTS)**

**COMPRESSOR UNIT ROTARY; AIR, TRAILER
MOUNTED, 250 CFM P-250-WDM-H268
(NSN 4310-01-158-3262)**

Current as of 4 September 1992

TM 5-4310-452-24P, 28 December 1990, is changed as follows:

1. Remove old pages and insert new pages.

2. New or changed material is indicated by an asterisk or by a vertical bar in the margin of the page, and by a vertical bar adjacent to the TA number.

Remove Pages

*iii through vi(vi blank)
1-1 through Figure 3
4-1 through Figure 7
8-1 through 10-2
11-1 and Figure 12
13-1 through Figure 15
16-1 through Figure 18
19-1 through 22-2
23-1 and Figure 24
25-1 through 26-2
27-1 through Figure 38
40-1 through Figure 53
54-1 through Figure 56
58-1 through Figure 61
62-1 through Figure 64
65-1 and Figure 66
71-1 and 71-2
72-1 through Figure 79
80-1 through Figure 85
86-1 through 87-1
Kit- 1
I-1 through I-74*

Insert Pages

*iii through v/(vi blank)
1-1 through Figure 3
4-1 through Figure 7
8-1 through 10-2
11-1 and Figure 12
13-1 through Figure 15
16-1 through Figure 18
19-1 through 22-2
23-1 and Figure 24
25-1 through 26-2
27-1 through Figure 38
40-1 through Figure 53
54-1 through Figure 56
58-1 through Figure 61
62-1 through Figure 64
65-1 and Figure 66
71-1 and 71-2
72-1 through Figure 79
80-1 through Figure 85
86-1 through 87-1
Kit- 1
I-1 through I-75*

4. File this change sheet in front of the publication for reference purposes.

Approved for public release; distribution is unlimited.

By order of the Secretary of the Army:

GORDON R. SULLIVAN
General, United States Army
Chief of Staff

Official:

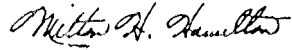

MILTON H. HAMILTON
Administrative Assistant to the
Secretary of the Army

03099

By Order of the Marine Corps:

RONALD D. ELLIOT
Executive Director
Marine Corps Systems Command

Distribution:

To be distributed in accordance with DA Form 12-25-E, Block No. 2625, Unit, Direct Support and General Support maintenance requirements for TM 5-4310-452-24P.

**UNIT, DIRECT SUPPORT AND GENERAL SUPPORT
 MAINTENANCE REPAIR PARTS AND SPECIAL TOOLS LISTS
 (INCLUDING DEPOT MAINTENANCE REPAIR
 PARTS AND SPECIAL TOOLS LISTS)**

**COMPRESSOR UNIT, ROTARY: AIR, TRAILER
 MOUNTED, 250 CFM P-250-WDM-H268
 (NSN 4310-01-158-3262)**

Current as of 31 July 1990

REPORTING ERRORS AND RECOMMENDING IMPROVEMENTS

(Army) You can help improve this manual. If you find any mistakes or if you know of a way to improve the procedures, please let us know. Mail your letter, DA Form 2028 (*Recommended Changes to Publications and Blank Forms*), or DA Form 2028-2, located in the back of this manual, direct to: Commander, U.S. Army Tank-Automotive Command, ATTN: AMSTA-MB, Warren, MI 48397-5000. *(Marine Corps)* Submit NAVMC 10772 to the Commanding General, Marine Corps Logistic Base (Code 850), Albany, GA 31704. A reply will be furnished to you.

Approved for public release; distribution is unlimited.

TABLE OF CONTENTS

		Page	Illus Fig
SECTION I.	INTRODUCTION	1	
SECTION II.	REPAIR PARTS LIST	1-1	
GROUP 01	ENGINE		
	0100- ENGINE ASSEMBLY	1-1	
	ENGINE ASSEMBLY,	1-1	1
	0101- CRANKCASE, BLOCK, CYLINDER HEAD	2-1	
	CRANKCASE, BLOCK, CYLINDER HEAD	2-1	2
	0102- CRANKSHAFT	3-1	
	CRANKSHAFT BEARINGS	3-1	3
	CRANKSHAFT ASSEMBLY	4-1	4
	VIBRATION DAMPER AND V-BELT PULLEY	5-1	5
	0103- FLYWHEEL ASSEMBLY	6-1	
	FLYWHEEL AND COVER PLATE	6-1	6
	0104- PISTONS, CONNECTING RODS	7-1	
	PISTON AND CONNECTING ROD ASSEMBLY	7-1	7
	0105- VALVES, CAMSHAFTS, AND TIMING ASSEMBLY ..	8-1	
	FRONT COVER	8-1	8
	ROCKER CHAMBER COVER	9-1	9

* This manual supersedes Army TM 5-4310-452-14&P and Marine Corps TM 08917A-14&P, 15 July 1987, and all changes.

TABLE OF CONTENTS (Con't)

	Page	Illus Fig
0105- VALVES, CAMSHAFTS, AND TIMING ASSEMBLY (Con't)		
CYLINDER HEAD AND ROCKER MECHANISM	10-1	10
IDLER GEAR ASSEMBLY	11-1	11
CAMSHAFT AND SPROCKET	12-1	12
0106 - ENGINE LUBRICATION SYSTEM	13-1	
OIL PAN, BREATHER PIPE AND DIPSTICK	13-1	13
LUBE OIL PUMP ASSEMBLY	14-1	14
LUBE OIL COOLER ASSEMBLY	15-1	15
OIL AND FUEL FILTER ASSEMBLY	16-1	16
0108 - MANIFOLDS	17-1	
EXHAUST MANIFOLD	17-1	17
INTAKE MANIFOLD	18-1	18
 GROUP 03 FUEL SYSTEM		
0301 - FUEL INJECTOR	19-1	
INJECTOR	19-1	19
0302 - FUEL PUMPS	20-1	
LUBE OIL PIPE	20-1	20
FUEL PUMP AND INJECTION PUMP DRIVE ASSEMBLY	21-1	21
I N J E C T I O N P U M P	22-1	22
0306- TANKS, LINES, FITTINGS, HEADERS	23-1	
INJECTION PUMP LINES AND HOSES	23-1	23
OVERFLOW LINE	24-1	24
FUEL TANK AND LINES	25-1	25
0308 -ENGINE SPEED GOVERNOR AND CONTROLS	26-1	
GOVERNOR	26-1	26
0309 -FUEL FILTERS	27-1	
FUEL/WATER SEPARATOR	27-1	27
0311 -ENGINE STARTING AIDS	28-1	
QUICK START ASSEMBLY	26-1	28
 GROUP 04 EXHAUST SYSTEM		
0401 -MUFFLER AND PIPES	29-1	
MUFFLER ASSEMBLY	29-1	29
 GROUP 05 COOLING SYSTEM		
0502 - COWLING, DEFLECTORS, AIR DUCTS, SHROUDS, ETC	30-1	
AIR DUCT	30-1	30
AIR BLOWER COVER	31-1	31
0505 -FAN ASSEMBLY	32-1	
IDLER PULLEY AND COVER	32-1	32
AIR BLOWER	33-1	33
 GROUP 06 ELECTRICAL SYSTEM		
0601 -GENERATOR, ALTERNATOR	34-1	
ALTERNATOR MOUNTING	34-1	34

TABLE OF CONTENTS (Con't)

	Page	Illus Fig
0601 - GENERATOR, ALTERNATOR (Con't)		
ALTERNATOR	35-1	35
DIODE MOUNTING HARDWARE	36-1	36
0603 - STARTING MOTOR.	37-1	
STARTER	37-1	37
0606 - ENGINE SAFETY CONTROLS	38-1	
BELT BREAK SWITCH	38-1	38
SOLENOID VALVE	39-1	39
ENGINE ELECTRICAL SYSTEM.	40-1	40
0607 - INSTRUMENT OR ENGINE CONTROL PANEL	41-1	
INSTRUMENT PANEL SUBASSEMBLY	41-1	41
CONTROL PANEL SUBASSEMBLY	42-2	42
0608 - MISCELLANEOUS ITEMS	43-1	
JUNCTION BOX	43-1	43
0609 - LIGHTS	44-1	
TRAILER LIGHTS	44-1	44
0612 - BATTERIES, STORAGE	45-1	
BATTERIES AND MOUNTING.	45-1	45
0613 - HULL OR CHASSIS WIRING HARNESS	46-1	
WIRING HARNESS AND MOUNTING HARDWARE	46-1	46
TRAILER CONNECTOR CABLES.	47-1	47
 GROUP 12		
BRAKES		
1201 - HAND BRAKES.	48-1	
PARK BRAKE SYSTEM.	48-1	48
1202 - SERVICE BRAKES.	49-1	
BRAKE ASSEMBLY	49-1	49
1204 - HYDRAULIC BRAKE SYSTEM	50-1	
BRAKE MASTER CYLINDER AND LINES	50-1	50
1208 - AIR BRAKE SYSTEM	51-1	
AIR BRAKE SYSTEM.	51-1	51
 GROUP 13		
WHEELS AND TRACKS		
1311 - WHEEL ASSEMBLY	52-1	
WHEEL ASSEMBLY	52-1	52
1313 - TIRES, TUBES, TIRE CHAINS	53-1	
TIRE ASSEMBLY	53-1	53
 GROUP 15		
FRAME, TOWING ATTACHMENTS, DRAWBARS, AND ARTICULATION SYSTEM		
1501 - FRAME ASSEMBLY	54-1	
TRAILER, SUBFRAME AND DRILL ROD BOX	54-1	54
1503- PINTLES AND TOWING ATTACHMENTS	55-1	
DRAWBAR	55-1	55
1504- SPARE WHEEL CARRIER AND TIRE LOCK	56-1	
SPARE TIRE	56-1	56
MUD FLAPS	57-1	57
1507- LANDING GEAR, LEVELING JACKS	58-1	
LEVELING JACKS	58-1	58

TABLE OF CONTENTS (Con't)

	Page	Illus Fig
GROUP 16	SPRINGS AND SHOCK ABSORBERS	
1601 - SPRINGS	59-1	
FRAME SUSPENSION	59-1	59
1604 - SHOCK ABSORBER EQUIPMENT	60-1	
SHOCK ABSORBERS	60-1	60
GROUP 18	BODY, CAB, HOOD, AND HULL	
1801 - BODY, CAB, HOOD, AND HULL ASSEMBLIES	61-1	
ENCLOSURE	61-1	61
ENCLOSURE FIBERGLASS	62-1	62
BAFFLE STRUCTURE	63-1	63
1802 - FENDERS, RUNNING BOARDS WITH MOUNTING AND ATTACHING PARTS, OUTRIGGERS, WINDSHIELD, GLASS, ETC.	64-1	
FENDERS	64-1	64
1808 - STOWAGE RACKS, BOXES, STRAPS, CARRYING CASES, CABLE REELS, HOSE REELS, ETC.	65-1	
TOOL BOXES	65-1	65
GROUP 22	BODY, CHASSIS, AND HULL ACCESSORY ITEMS	
2210- DATA PLATES AND INSTRUCTION HOLDERS	66-1	
INSTRUMENT AND CONTROL PANEL PLACARDS	66-1	66
LUBRICATION AND RECEPTACLE PLACARDS	67-1	67
DRILL ROD LOCATION PLACARDS	68-1	68
COMPRESSOR PLACARDS.	69-1	69
TRAILER PLACARDS	70-1	70
GROUP 50	PNEUMATIC EQUIPMENT	
5000 - AIR COMPRESSOR ASSEMBLY	71-1	
COMPRESSOR	71-1	71
5006 - LUBRICATION SYSTEM.	72-1	
OIL COOLER	72-1	72
OIL TEMPERATURE BY-PASS VALVE	73-1	73
OIL FILTER ASSEMBLY	74-1	74
OIL PIPING	75-1	75
OIL SEPARATOR	76-1	76
5007 - COMPRESSOR DRIVE.	77-1	
COMPRESSOR COUPLING AND MOUNTING	77-1	77
5008 - AIR INTAKES	78-1	
AIR INTAKE ASSEMBLY	78-1	78
AIR CLEANER ASSEMBLY	79-1	79
5009 - UNLOADER SYSTEM COMPONENTS	80-1	
UNLOADER MOUNTING.	80-1	80
UNLOADER ASSEMBLY	81-1	81
5010 - COMPRESSOR COOLING AND HEATING	82-1	
FAN DRIVE	82-1	82
5012 - THROTTLING DEVICES	83-1	
AIR PIPING AND REGULATION	83-1	83
AIR ACTUATED GOVERNOR CONTROL	84-1	84

TABLE OF CONTENTS (Con't)

	Page	Illus Fig
5015 -AIR DISCHARGE SYSTEM	65-1	
MINIMUM PRESSURE AND SERVICE VALVE	85-1	85
HOSE REEL ASSEMBLY	86-1	86
GROUP 91 CHEMICAL, BIOLOGICAL, AND RADIOLOGICAL EQUIPMENT		
9120 - DECONTAMINATION EQUIPMENT	87-1	
M13 DECONTAMINATION BRACKET ASSEMBLY	87-1	87
GROUP 94 REPAIR KITS		
9401 - REPAIR KITS	KIT-1	
KITS.	KIT-1	KIT
SECTION III. SPECIAL TOOLS LIST		
GROUP 26 TOOLS AND TEST EQUIPMENT		
2604 - SPECIAL TOOLS	88-1	
SPECIAL TOOLS	88-1	88
SECTION IV. CROSS-REFERENCE INDEXES		
NATIONAL STOCK NUMBER INDEX	I-1	
PART NUMBER INDEX	I-13	
FIGURE AND ITEM NUMBER INDEX	I-44	

**UNIT, DIRECT SUPPORT AND GENERAL SUPPORT
MAINTENANCE REPAIR PARTS AND SPECIAL TOOLS LISTS
(INCLUDING DEPOT MAINTENANCE REPAIR
PARTS AND SPECIAL TOOLS LISTS)**

SECTION I. INTRODUCTION

1. Scope.

This RPSTL lists and authorizes spares and repair parts; special tools; special test, measurement, and diagnostic equipment (TMDE); and other special support equipment required for performance of Unit, Direct Support, General Support and Depot Maintenance of the 250 CFM Trailer-Mounted Compressor. It authorizes the requisitioning, issue, and disposition of spares, repair parts and special tools as indicated by the source, maintenance and recoverability (SMR) codes.

2. General.

In addition to Section I. Introduction, this Repair Parts and Special Tools List is divided into the following sections:

a. *Section II. Repair Parts List.* A list of spares and repair parts authorized by this RPSTL for use in the performance of maintenance. The list also includes parts which must be removed for replacement of the authorized parts. Parts lists are composed of functional groups in ascending alphanumeric sequence, with the parts in each group listed in ascending figure and item number sequence. Bulk materials are listed in item name sequence. Repair kits are listed separately in their own functional group within Section II. Repair parts for reparable special tools are also listed in the section. Items listed are shown on the associated illustration(s)/figure(s).

b. *Section III. Special Tools List.* A list of special tools, special TMDE, and other special support equipment authorized by this RPSTL (as indicated by Basis of Issue (BOI) information in DESCRIPTION AND USABLE ON CODE column) for the performance of maintenance.

c. *Section IV. Cross-reference Indexes.* A list, in National item Identification Number (NIIN) sequence, of all National stock numbered items appearing in the listing, followed by a list in alphanumeric sequence of all part numbers appearing; in the listings, National stock numbers and part numbers are cross-referenced to each illustration figure and item

number appearance. The figure and item number index lists figure and item numbers in alphanumeric sequence and cross-references NSN, CAGE, and part numbers.

3. Explanation of Columns (Sections II and III).

a. *ITEM NO. (Column (1)).* Indicates the number used to identify items called out in the illustration.

b. *SMR CODE (Column (2)).* The Source, Maintenance, and Recoverability (SMR) code is a 5-position code containing supply/requisitioning information, maintenance category authorization criteria, and disposition instructions, as shown in the following breakout:

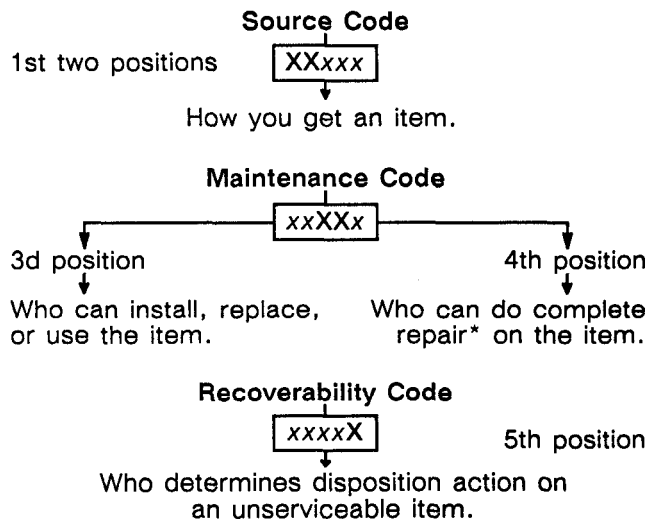

* *Complete Repair:* Maintenance capacity, capability, and authority to perform all corrective maintenance tasks of the "Repair" function in a use/user environment in order to restore serviceability to a failed item.

(1) *Source Code.* The source code tells you how to get an item needed for maintenance, repair, or overhaul of an end item/equipment. Explanations of source codes follows:

Code Application/Explanation

PA Stocked items; use the applicable NSN to request/requisition items with these source codes. They are authorized to the category indicated by the code entered in the 3d position of the SMR code.

PB

PC**

PD

PE

PF * * Items coded PC are subject to deterioration.

PG

Items with these codes are not to be requisitioned individually. They are part of a kit which is authorized to the maintenance category indicated in the 3d position of the SMR code. The complete kit must be requisitioned and applied.

KD

KF

KB

MO-(Made at UMI AVUM Level) Items with these codes are not to be requested/requisitioned individually. They must be made from bulk material which is identified by the part number in the DESCRIPTION AND USABLE ON CODE (UOC) column and listed in the Bulk Material group of the repair parts list in this RPSTL. If the item is authorized to you by the 3d position code of the SMR code, but the source code indicates it is made at a higher level, order the item from the higher level of maintenance,

MF-(Made at DSI AVUM Level)

MH-(Made at GS Level)

ML-(Made at Specialized Repair Activity (SRA))

MD- (Made at Depot)

Items with these codes are not to be requested/requisitioned individually, The parts that make up the assembled item must be requisitioned or fabricated and assembled at the level of maintenance indicated by the source code. If the 3d position code of the SMR code authorizes you to replace the item, but the source code indicates the item is assembled at a higher level, order the item from the higher level of maintenance.

AO-(Assembled by UMI AVUM Level)

AF-(Assembled by DSI AVUM Level)

AH-(Assembled by GS Category)

AL-(Assembled by SRA)

AD- (Assembled by Depot)

XA - Do not requisition an "XA"-coded item. Order its next higher assembly. (Also refer to the NOTE following.)

XB - If an "XB" item is not available from salvage, order it using the CAGE and part number given.

XC - Installation drawing, diagram, instruction sheet, field service drawing, that is identified by the manufacturer's part number,

XD - Item is not stocked. Order an "XD"-coded item through normal supply channels using the CAGE and part number given, if no NSN is available.

NOTE: Cannibalization or controlled exchange, when authorized, may be used as a source of supply for items with the above source codes, except for those source coded "XA" or those aircraft support items restricted by requirements of AR 700-42.

(2) Maintenance Code. Maintenance codes tell you the level(s) of maintenance authorized to USE and REPAIR support items. The maintenance codes are entered in the third and fourth positions of the SMR code as follows:

(a) The maintenance code entered in the third position tells you the lowest maintenance level authorized to remove, replace, and use an item. The maintenance code entered in the third position will indicate authorization to one of the following levels of maintenance.

<u>Code</u>	<u>Application/Explanation</u>
C -	Crew or operator maintenance done within unit maintenance or aviation unit maintenance.
O -	Unit maintenance or aviation unit category can remove, replace, and use the item.
F -	Direct support or aviation intermediate level can remove, replace, and use the item.
H -	General support level can remove, replace, and use the item.
L -	Specialized repair activity can remove, replace, and use the item.
D -	Depot level can remove, replace, and use the item.

(b) The maintenance code entered in the fourth position tells whether or not the item is to be repaired and identifies the lowest maintenance level with the capability to do complete repair (i.e., perform all authorized repair functions). (NOTE: Some limited repair may be done on the item at a lower level of maintenance, if authorized by the Maintenance Allocation Chart (MAC) and SMR codes.) This position will contain one of the following maintenance codes:

<u>Code</u>	<u>Application/Explanation</u>
O -	Unit maintenance or aviation unit is the lowest level that can do complete repair of the item.

- F - Direct support or aviation intermediate is the lowest level than can do complete repair of the item, appropriate manuals/directives for specific instructions.
- H - General support is the lowest level that can do complete repair of the item.
 - c. *CAGEC (Column (3))*. The Commercial and Government Entity (CAGE) Code (C) is a 5-digit alphanumeric code which is used to identify the manufacturer, distributor, or Government agency, etc., that supplies the item.
- L - Specialized repair activity is the lowest level that can do complete repair of the item,
 - d. *PART NUMBER (Column (4))*. Indicates the primary number used by the manufacturer (individual, company, firm, corporation, or Government activity), which controls the design and characteristics of the item by means of its engineering drawings, specifications standards, and inspection requirements to identify an item or range of items.
- D - Depot is the lowest level that can do complete repair of the item.
- Z - Nonreparable. No repair is authorized.
- B - No repair is authorized. (No parts or special tools are authorized for the maintenance of a "B" -coded item.) However, the item may be reconditioned by adjusting, lubricating, etc., at the user level.

NOTE: When you use an NSN to requisition an item, the item you receive may have a different part number from the part ordered.

(3) *Recoverability Code*. Recoverability codes are assigned to items to indicate the disposition action on unserviceable items. The recoverability code is entered in the fifth position of the SMR code as follows:

e. *DESCRIPTION AND USABLE ON CODE (UOC) (Column (5))*. This column includes the following information:

Code Application/Explanation

- Z - Nonreparable item. When unserviceable, condemn and dispose of the item at the level of maintenance shown in the 3d position of the SMR code.
- O - Repairable item. When uneconomically repairable, condemn and dispose of the item at unit maintenance or aviation unit level.
- F - Repairable item, When uneconomically repairable, condemn and dispose of the item at the direct support or aviation intermediate level.
- H - Repairable item. When uneconomically repairable, condemn and dispose of the item at the general support level.
- D - Repairable item. When beyond lower level repair capability, return to depot. Condemnation and disposal of item not authorized below depot level.
- L - Repairable item. Condemnation and disposal of item not authorized below specialized repair activity (SRA).
- A - Item requires special handling or condemnation procedures because of specific reasons (e. g., precious metal content, high dollar value, critical material, or hazardous material). Refer to

- (1) The Federal item name and, when required, a minimum description to identify the item.
- (2) Physical security classification. Not Applicable.
- (3) Items that are included in kits and sets are listed below the name of the kit or set on Figure KIT.
- (4) Spare/repair parts that make up an assembled item are listed immediately following the assembled item line entry.
- (5) Part numbers for bulk materials are referenced in this column in the line item entry for the item to be manufactured/fabricated.
- (6) When the item is not used with all serial numbers of the same model, the effective serial numbers are shown on the last line(s) of the description (before UOC). Not Applicable.
- (7) The usable on code, when applicable (see paragraph 5, Special Information).
- (8) In the Special Tools List section, the basis of issue (BOI) appears as the last line(s) in the entry for each special tool, special TMDE, and other special support equipment. When density of equipments supported exceeds density spread indicated in the basis of issue, the total authorization is increased proportionately.
- (9) The statement "END OF FIGURE" appears just below the last item description in Column 5 for a given figure in both Section II and Section III.
- f. *QTY (Column (6))*. The QTY (quantity per figure column) indicates the quantity of the item

used in the breakout shown on the illustration figure, which is prepared for a functional group, subfunctional group, or an assembly, A " V" appearing in this column in lieu of a quantity indicates that the quantity is variable and the quantity may vary from application to application.

4. Explanation of Columns (Section IV).

a. *NATIONAL STOCK NUMBER (NSN) INDEX.*

(1) *STOCK NUMBER column.* This column lists the NSN by National Item Identification Number (NIIN) sequence. The NIIN consists of the last nine

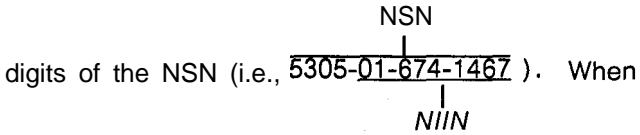

using this column to locate an item, ignore the first 4 digits of the NSN. However, the complete NSN should be used when ordering items by stock number.

(2) *FIG. column.* This column lists the number of the figure where the item is identified/located. The figures are in numerical order in Section II and Section III.

(3) *ITEM column.* The item number identifies the item associated with the figure listed in the adjacent FIG. column. This item is also identified by the NSN listed on the same line.

b. *PART NUMBER INDEX.* Part numbers in this index are listed by part number in ascending alphanumeric sequence (i. e., vertical arrangement of letter and number combination which places the first letter or digit of each group in order A through Z, followed by the numbers 0 through 9 and each following letter or digit in like order).

(1) *CAGEC column.* The Commercial and Government Entity (CAGE) Code (C) is a 5-digit alphanumeric code used to identify the manufacturer, distributor, or Government agency, etc., that supplies the item.

(2) *PART NUMBER column,* Indicates the primary number used by the manufacturer (individual, firm, corporation, or Government activity), which controls the design and characteristics of the item by means of its engineering drawings, specifications standards, and inspection requirements to identify an item or range of items.

(3) *STOCK NUMBER column.* This column lists the NSN for the associated part number and manufacturer identified in the PART NUMBER and CAGE columns to the left.

(4) *FIG. column.* This column lists the number of the figure where the item is identified/located in Section II and III.

(5) *ITEM column.* The item number is that number assigned to the item as it appears in the figure referenced in the adjacent figure number column.

c. *FIGURE AND ITEM NUMBER INDEX.*

(1) *FIG. column.* This column lists the number of the figure where the item is identified/located in Sections II and III,

(2) *ITEM column.* The item number is that number assigned to the item as it appears in the figure referenced in the adjacent figure number column.

(3) *STOCK NUMBER column.* This column lists the NSN for the item.

(4) *CAGEC column.* The Commercial and Government Entity (CAGE) Code (C) is a 5-digit alphanumeric code used to identify the manufacturer, distributor, or Government agency, etc., that supplies the item.

(5) *PART NUMBER column.* Indicates the primary number used by the manufacturer (individual, firm, corporation, or Government activity), which controls the design and characteristics of the item by means of its engineering drawings, specifications standards and inspection requirements to identify an item or range of items.

5. Special Information.

a. *USABLE ON CODE,* Not Applicable.

b. *FABRICATION INSTRUCTIONS.* Bulk materials required to manufacture items are listed in the Bulk Material Functional Group of this RPSTL. Part numbers for bulk materials are also referenced in the Description column of the line item entry for the item to be manufactured/fabricated. Detailed fabrication instructions for items source coded to be manufactured or fabricated are found in *TM 5-4310-452-14.*

c. *ASSEMBLY INSTRUCTIONS.* Detailed assembly instructions for items source coded to be assembled from component spare/repair parts are found in *TM 5-4310-452-14.* Items that make up the assembly are listed immediately following the assembly item entry or reference is made to an applicable figure.

d. *KITS.* Line item entries for repair parts kits appear in group 9401 in Section II.

e. *INDEX NUMBERS.* Items which have the word BULK in the figure column will have an index number

shown in the item number column. This index number is a cross-reference between the National Stock Number/Part Number Index and the bulk material list in Section II.

f. **ASSOCIATED PUBLICATIONS.** The publications listed below pertain to the 250 CFM Trailer-Mounted Compressor and its components:

<u>Publication</u>	<u>Short Title</u>
LO 5-4310-452-12	Lubrication Order
TM 5-4310-452-74	Operator's, Unit, Direct Support and General Support Maintenance Manual

6. How to Locate Repair Parts.

a. *When National Stock Number or Part Number is Not Known:*

(1) *First.* Using the table of contents, determine the assembly group or subassembly group to which the item belongs. This is necessary since figures are prepared for assembly groups and subassembly groups, and listings are divided into the same groups.

(2) *Second.* Find the figure covering the assembly group or subassembly group to which the item belongs.

(3) *Third.* Identify the item on the figure and use the Figure and Item Number Index to find the NSN .

b. *When National Stock Number or Part Number is Known:*

(1) *First.* Using the National Stock Number or Part Number Index, find the pertinent National Stock Number or Part Number. The NSN index is in National Item Identification Number (NIIN) sequence (see paragraph 4.a. (1)). The part numbers in the Part Number index are listed in ascending alphanumeric sequence (see paragraph 4. b). Both indexes cross-reference you to the illustration/figure and item number of the item you are looking for.

(2) *Second.* Turn to the figure and item number, verify that the item is the one you're looking for, then locate the item number in the repair parts list for the figure.

7. Abbreviations.

For standard abbreviations see MIL-STD-12D, *Military Standard Abbreviations for Use on Drawings, Specifications, Standards, and in Technical Documents.*

<u>Abbreviations</u>	<u>Explanation</u>
NIIN	National Item Identification Number (consists of the last 9 digits of the NSN)
RPSTL	Repair Parts and Special Tools List

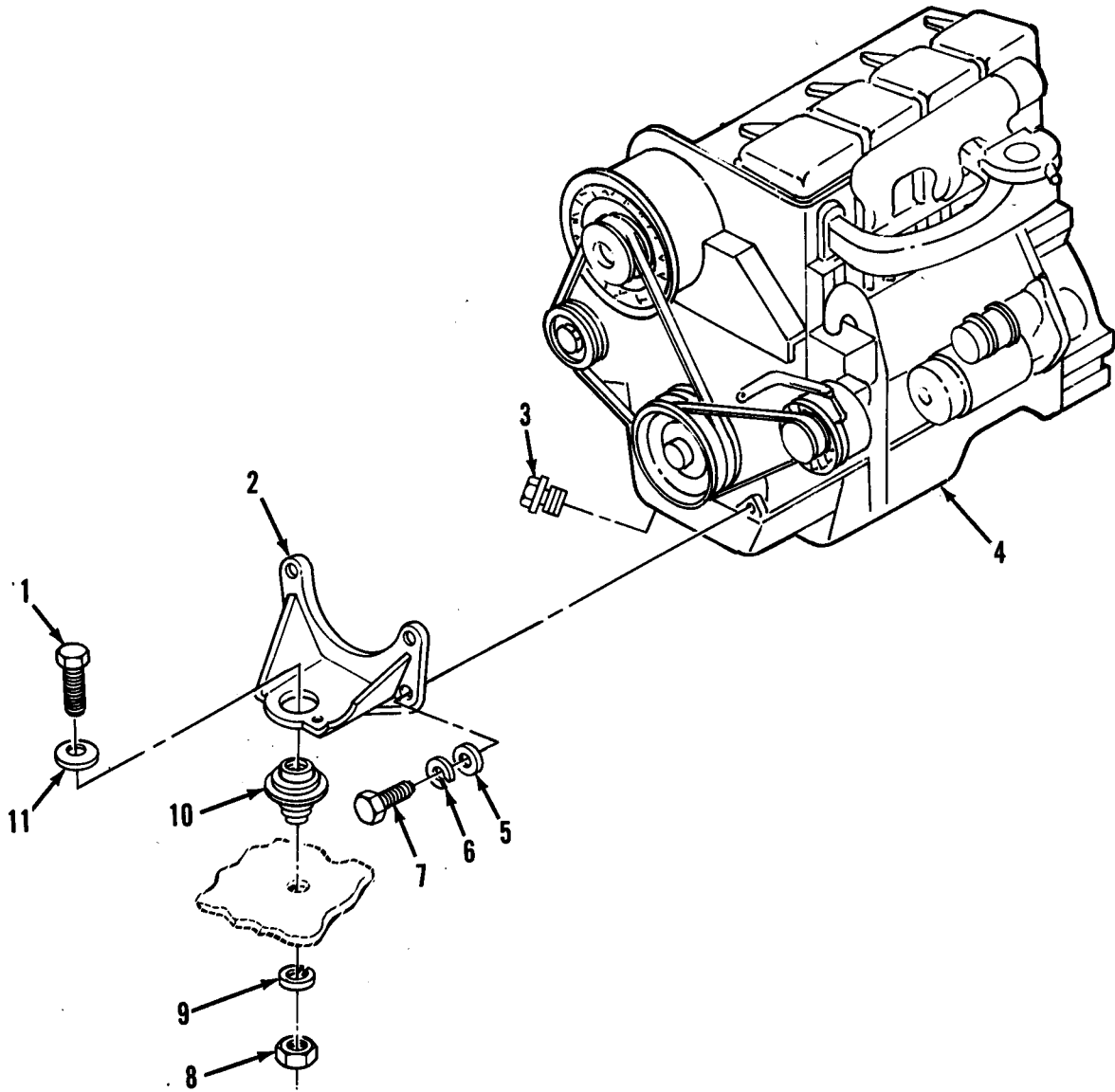

TA501748

FIGURE 1. ENGINE ASSEMBLY.

(1) ITEM NO	(2) SMR CODE	(3) CAGEC
-------------------	--------------------	--------------

(4) PART NUMBER

(5)

DESCRIPTION AND USABLE DN C

GROUP 01 ENGINE

GROUP 0100 ENGINE ASSEMBLY

FIG.1 ENGINE ASSEMBLY

* 1	PAFZZ	80204	B1821BH075C300N	SCREW,CAP,HEXAGON H M20 X 1 X 76.2MM.....	
2	PFFZZ	33968	36708048	MOUNT,DYNAFOCAL SUS.....	1
3	PFOZZ	33968	35604446	PLUG,MACHINE THREAD.....	
4	PAFHD	33968	35367144	ENGINE,DIESEL.....	1
5	PFFZZ	62445	1107556	WASHER,FLAT.....	1
* 6	PFFZZ	62445	110-2802	WASHER,LOCK.....	1
7	PFFZZ	62445	1111769	BOLT,HEX M14 X 2.0 X 49.21 MM.....	4
8	PAFZZ	96906	MS51967-23	NUT,PLAIN,HEXAGON.....	1
9	PAFZZ	96906	MS35338-51	WASHER,LOCK.....	1
10	PAFZZ	76005	STA30-300-1	MOUNT,RESILENT.....	1
11	PAFZZ	33968	35273937	WASHER,FLAT.....	1

END OF FIGURE

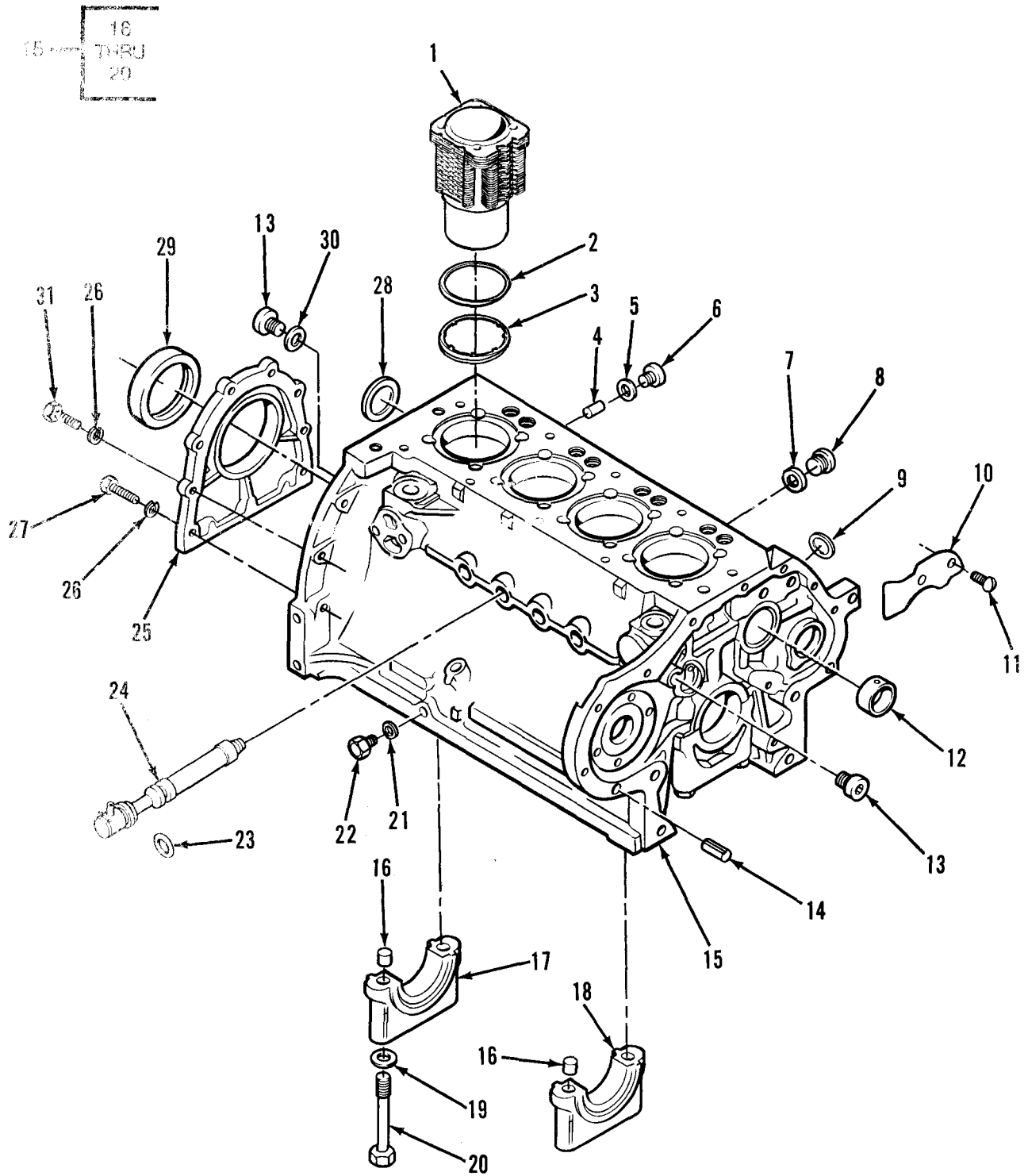

TA705247

FIGURE 2. CRANKCASE, BLOCK, CYLINDER HEAD.

SECTION II
 (1) (2) (3)
 TEM SMR
 NO CODE CAGEC

TM5-4310-452-24PC01
 (4)
 PART
 NUMBER

(5)

GROUP 0101 CRANKCASE, BLOCK,
 CYLINDER HEAD

FIG. 2 CRANKCASE, BLOCK, CYLINDER
 HEAD

(1)	(2)	(3)	(4)	(5)	
TEM	SMR		PART	DESCRIPTION AND USABLE OR IDENTIFYING	
NO	CODE	CAGEC	NUMBER		
				GROUP 0101 CRANKCASE, BLOCK, CYLINDER HEAD	
				FIG. 2 CRANKCASE, BLOCK, CYLINDER HEAD	
1	PAFHH	62445	2231924	CYLINDER HEAD, DIESEL.....	1
2	PAHZZ	62445	2137256	SHIM.....	1
3	PAHZZ	62445	2232963	SPACER, RING.....	1
4	PFHZZ	62445	1215235	PLUG, MACHINE THREAD.....	1
5	PFHZZ	62445	1118673	WASHER, FLAT.....	1
6	PFHZZ	62445	111-0422	PLUG, MACHINE THREAD.....	1
7	PFFZZ	36719	1118673	GASKET WASHER.....	1
8	XDFZZ	62445	1110422	PLUG, SCREW.....	1
9	XDFZZ	62445	1165839	PLUG, HOLE, CORE.....	1
10	PFHZZ	62445	2231082	PLATE, DEFLECTOR.....	1
* 11	PFHZZ	62445	111-5333	PIN, NOTCHED.....	1
12	PFHZZ	62445	2139737	BUSHING, SLEEVE.....	1
13	PFHZZ	62445	1214987	PLUG, MACHINE THREAD.....	1
14	PFHZZ	62445	1167266	DOWL, PIN.....	1
15	PAHHH	62445	2139042	ENGINE BLOCK, DIESEL.....	1
16	XDHZZ	62445	3362279	.BUSHING, DOWEL.....	10
17	XAHZZ	62445	2138184	.CAP, BEARING.....	1
18	XAHZZ	62445	2138185	.CAP, BEARING.....	1
19	PFHZZ	62445	1216107	.WASHER.....	10
20	PAHZZ	62445	1136990	.BOLT, MACHINE.....	10
21	PFHZZ	62445	1118659	WASHER, FLAT.....	1
22	PFHZZ	62445	1118998	PLUG, MACHINE THREAD.....	1
23	PAFZZ	62445	1173838	PACKING, PREFORMED.....	1
24	XDHZZ	62445	2239589	NOZZLE, OIL SPRAY, DIESEL.....	1
25	XDHZZ	62445	2234786	COVER.....	1
26	PFHZZ	62445	1102799	WASHER, LOCK.....	3
* 27	PAHZZ	62445	111-2322	SCREW, CAP, HEXAGON H MB X 20.637 MM.....	3
28	PAHZZ	62445	415-0783	SEAL.....	1
29	PFHZZ	62445	1118727	WASHER, FLAT.....	1
30	PFHZZ	62445	1216240	PLUG, EXPANSION.....	1
31	PFHZZ	62445	1112341	BOLT, MACHINE.....	1

END OF FIGURE

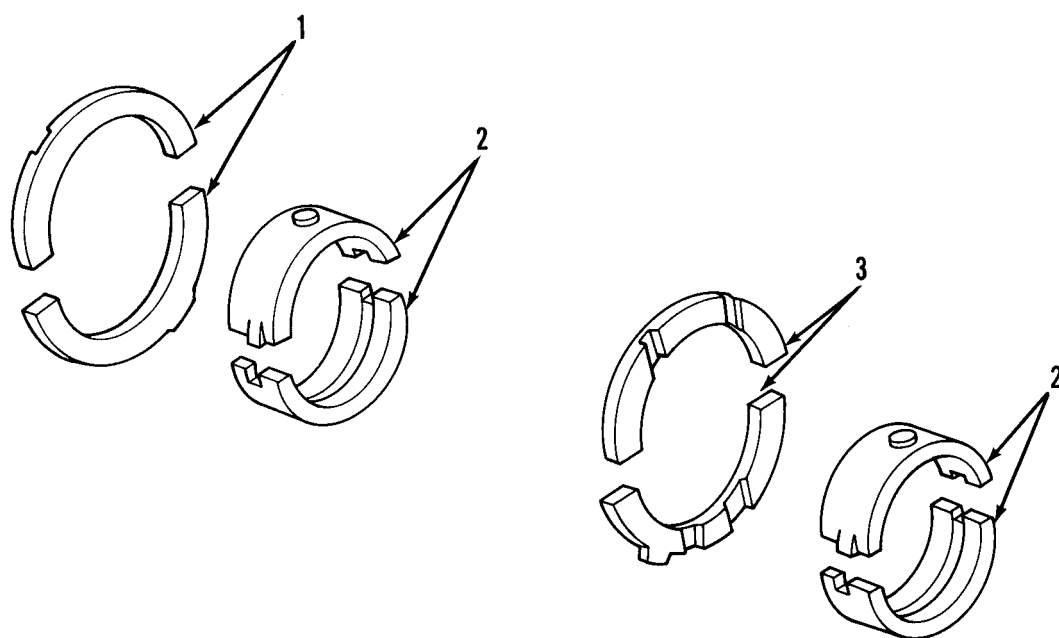

TA501750

FIGURE 3. CRANKSHAFT BEARINGS.

SECTION II
 (1) (2) (3)
 ITEM SMR
 NO CODE CAGEC

TM5-4310-452-24P
 (4)
 PART
 NUMBER

(5)

(6)

DESCRIPTION AND USABLE CN CODES(UOC) QTY

GROUP 0101 CRANKCASE,BLOCK,
 CYLINDER HEAD

FIG. 2 CRANKCASE, BLOCK, CYLINDER
 HEAD

1	PAFHH	62445	2231924	CYLINDERHEAD,DIESE	4
2	PAHZZ	62445	2137256	SHIM	12
3	PAHZZ	62445	2232963	SPACER,RING	12
4	PFHZZ	62445	1215235	PLUG,MACHINE THREAD	5
5	PFHZZ	62445	1118673	WASHER,FLAT	5
6	PFHZZ	62445	111-0422	PLUG,MACHINE THREAD	5
7	PFFZZ	36719	1118673	GASKET WASHER	1
8	XDFZZ	62445	1110422	PLUG,SCREW	1
9	XDFZZ	62445	1165839	PLUG,HOLE,CORE	1
10	PFHZZ	62445	2231082	PLATE,DEFLECTOR	1
11	PFHZZ	62445	1115333	PIN,NOTCHED	2
12	PFHZZ	62445	2139737	BUSHING,SLEEVE	1
13	PFHZZ	62445	1214987	PLUG,MACHINE THREAD	2
14	PFHZZ	62445	1167266	DOWL,PIN	2
15	PAHHH	62445	2139042	ENGINE BLOCK,DIESEL	1
16	XDHZZ	62445	3362279	.BUSHING,DOWEL	10
17	XAHZZ	62445	2138184	.CAP,BEARING	1
18	XAHZZ	62445	2138185	.CAP,BEARING	4
19	PFHZZ	62445	1216107	.WASHER	10
20	PAHZZ	62445	1136990	.BOLT,MACHINE	10
21	PFHZZ	62445	1118659	WASHER,FLAT	1
22	PFHZZ	62445	1118998	PLUG,MACHINE THREAD	1
23	PAFZZ	62445	1173838	PACKING,PREFORMED	1
24	XDHZZ	62445	2239589	NOZZLE,OILSPRAY,DI	1
25	XDHZZ	62445	2234786	COVER	1
26	PFHZZ	62445	1102799	WASHER,LCK	8
27	PAHZZ	62445	1112322	BOLT,MACHINE M8 X 1.25 X 20.637 MM.	8
28	PAHZZ	62445	415-0783	SEAL	1
29	PFHZZ	62445	1118727	WASHER,FLAT	1
30	PFHZZ	62445	1216240	PLUG,EXPANSION	1

END OF FIGURE

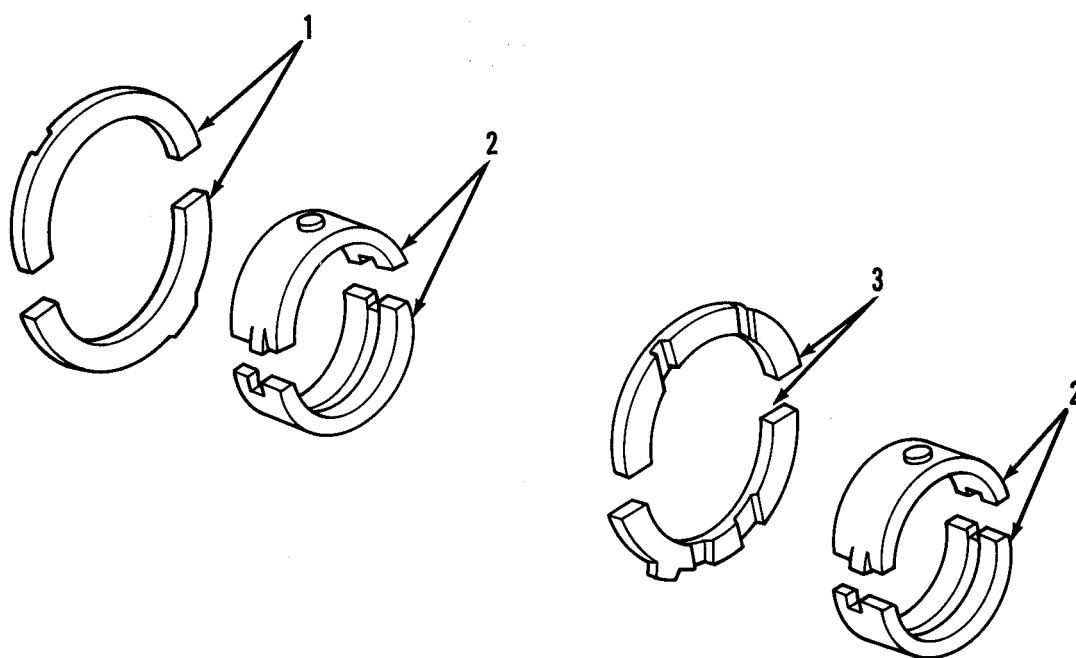

TA501750

FIGURE 3. CRANKSHAFT BEARINGS.

SECTION II			TM5-4310-452-24P				
(1)	(2)	(3)	(4)	(5)	(6)		
ITEM	SMR		PART				
NO	CODE	CAGEC	NUMBER	DESCRIPTION AND US	ABLE CN	CODES (UOC)	QTY
GROUP 0102 CRANKSHAFT							
FIG. 3 CRANKSHAFT BEARINGS							
1	PAHZZ	62445	2230176	BEARING,BALL,THRUST	3.00MM	STD.....	1
1	PFHZZ	61361	2230177	BEARING,BALL,THRUST	3.25MM	O.S.....	1
1	PFHZZ	62445	2230178	BEARING,BALL,THRUST	3.50MM	O.S.....	1
1	PFHZZ	62445	2230179	BEARING,BALL,THRUST	3.75MM	O.S.....	1
1	PFHZZ	62445	2230180	BEARING,BALL,THRUST	4.00MM	O.S.....	1
2	PAHZZ	62445	3362379	BEARING,HALF SET,SL	70.00MM	STD.....	5
2	PFHZZ	62445	3362380	BEARING,HALF SET,SL	69.75MM	U.S.....	5
2	PFHZZ	62445	3362381	BEARING,HALF SET,SL	69.50MM	U.S.....	5
2	PFHZZ	62445	3362382	BEARING,HALF SET,SL	69.25MM	U.S.....	5
2	PFHZZ	62445	3362383	BEARING,HALF SET,SL	69.00MM	U.S.....	5
2	PFHZZ	62445	3362384	BEARING,HALF SET,SL	68.75MM	U.S.....	5
2	PFHZZ	62445	3362385	BEARING,HALF SET,SL	68.50MM	U.S.....	5
3	PAHZZ	62445	2230164	BEARING,BALL,THRUST	3.00	MM STD.....	1
3	PFHZZ	62445	2230166	BEARING,BALL,THRUST	3.25MM	O.S.....	1
3	PFHZZ	62445	2230167	BEARING,BALL,THRUST	3.50MM	O.S.....	1
3	PFHZZ	62445	2230168	BEARING,BALL,THRUST	3.75MM	O.S.....	1
3	PFHZZ	62445	2230169	BEARING,BALL,THRUST	4.00MM	O.S.....	1

END OF FIGURE

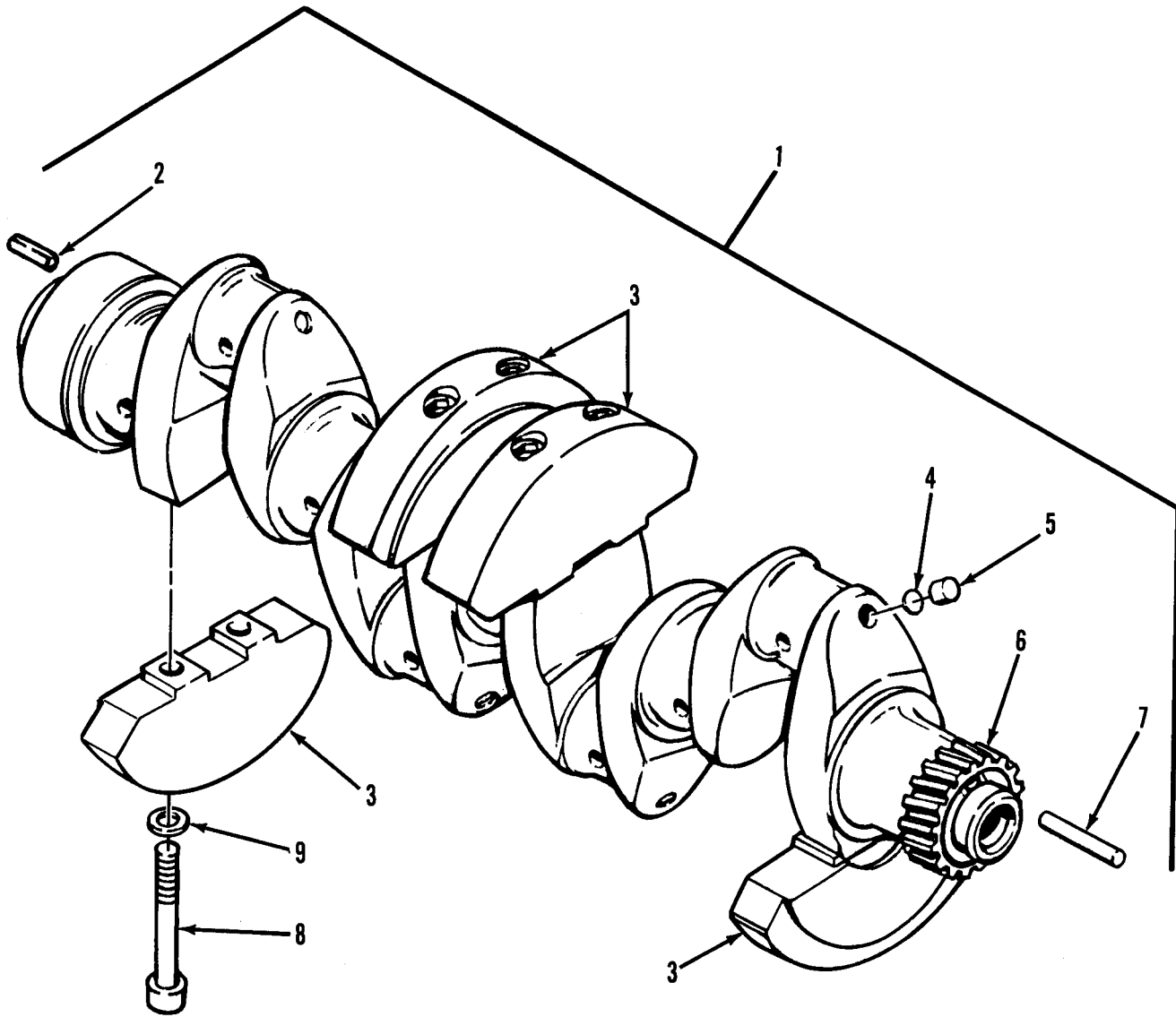

TA501751

FIGURE 4. CRANKSHAFT ASSEMBLY.

SECTION II

TM5-4301-452-24PC01

(1) ITEM NO	(2) SMR CODE	(3) CAGEC
-------------------	--------------------	--------------

(4) PART NUMBER

(5)

(6)

DESCRIPTION AND USABLE ON CODES(UOC) 000

GROUP 0102 CRANKSHAFT

FIG. 4 CRANKSHAFT ASSEMBLY

1	PFHDD	62445	2138819	CRANKSHAFT,ENGINE.....	1
2	PADZZ	62445	1115464	•PIN,ALIGNING.....	1
3	XADZZ	62445	2130425	•WEIGHT,COUNTERBALAN.....	1
4	PADZZ	62445	1167010	•WASHER.....	4
5	XADZZ	62445	1170580	•PLUG,EXPANSION.....	1
* 6	PFDZZ	62445	2237256	•GEAR,HELICAL.....	1
7	PADZZ	62445	1105166	•PIN,STRAIGHT,HEADLE.....	1
8	XADZZ	62445	1137280	•SCREW,SOCKET HEAD.....	1
9	XADZZ	62445	1216119	•WASHER,FLAT.....	1

END OF FIGURE

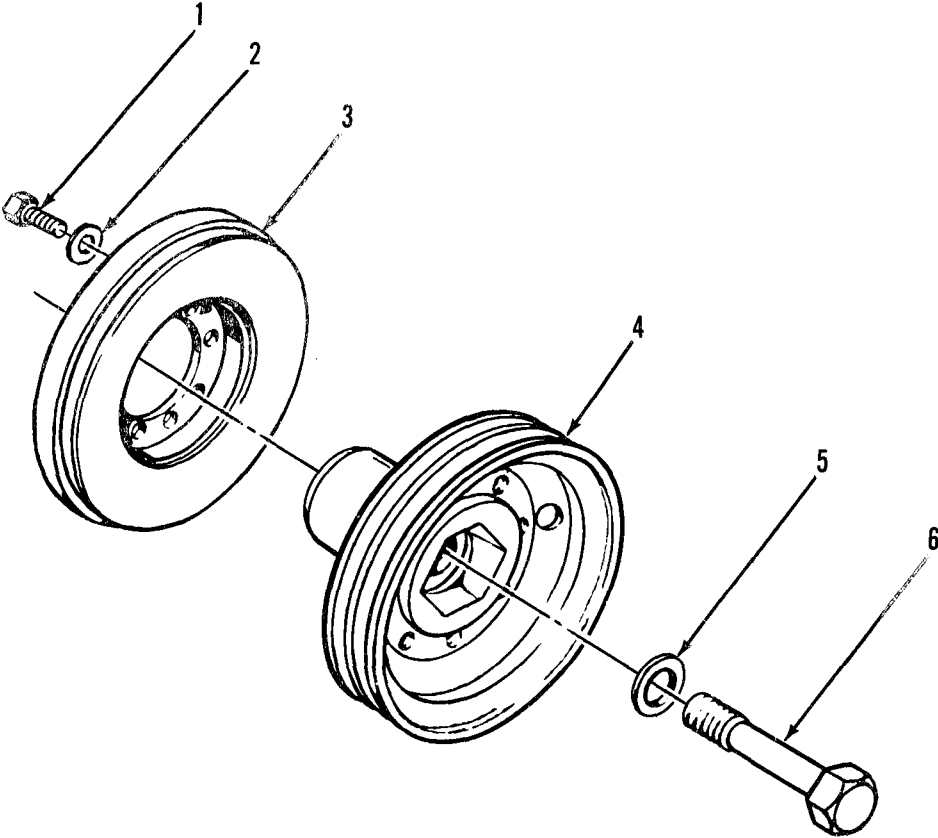

FIGURE 5. VIBRATION DAMPER AND V-BELT PULLEY.

SECTION II			TM5-4310-452-24PC01		
(1)	(2)	(3)	(4)	(5)	(6)
ITEM	SMR		PART		
NO	CODE	CAGEC	NUMBER	DESCRIPTION AND USABLE ON CODES(UOC)	QTY

GROUP 0102 CRANKSHAFT

FIG. 5 VIBRATION DAMPER AND V-BELT PULLEY

* 1	PFFZZ	62445	1112307	SCREW,CAP,HEXAGON H M8 X 1.25 X 19.05 MM.....	8
2	PAFZZ	62445	1172303	WASHER,FLAT.....	8
3	PFFZZ	62445	3362699	DAMPER,SHIMMY.....	1
4	PFFZZ	62445	223-0774	PULLEY,GROOVE.....	1
5	PAFZZ	62445	1216128	WASHER,FLAT.....	1
6	PAFZZ	62445	1166951	BOLT,MACHINE M24 X 2.00 X 110 MM.....	1

END OF FIGURE

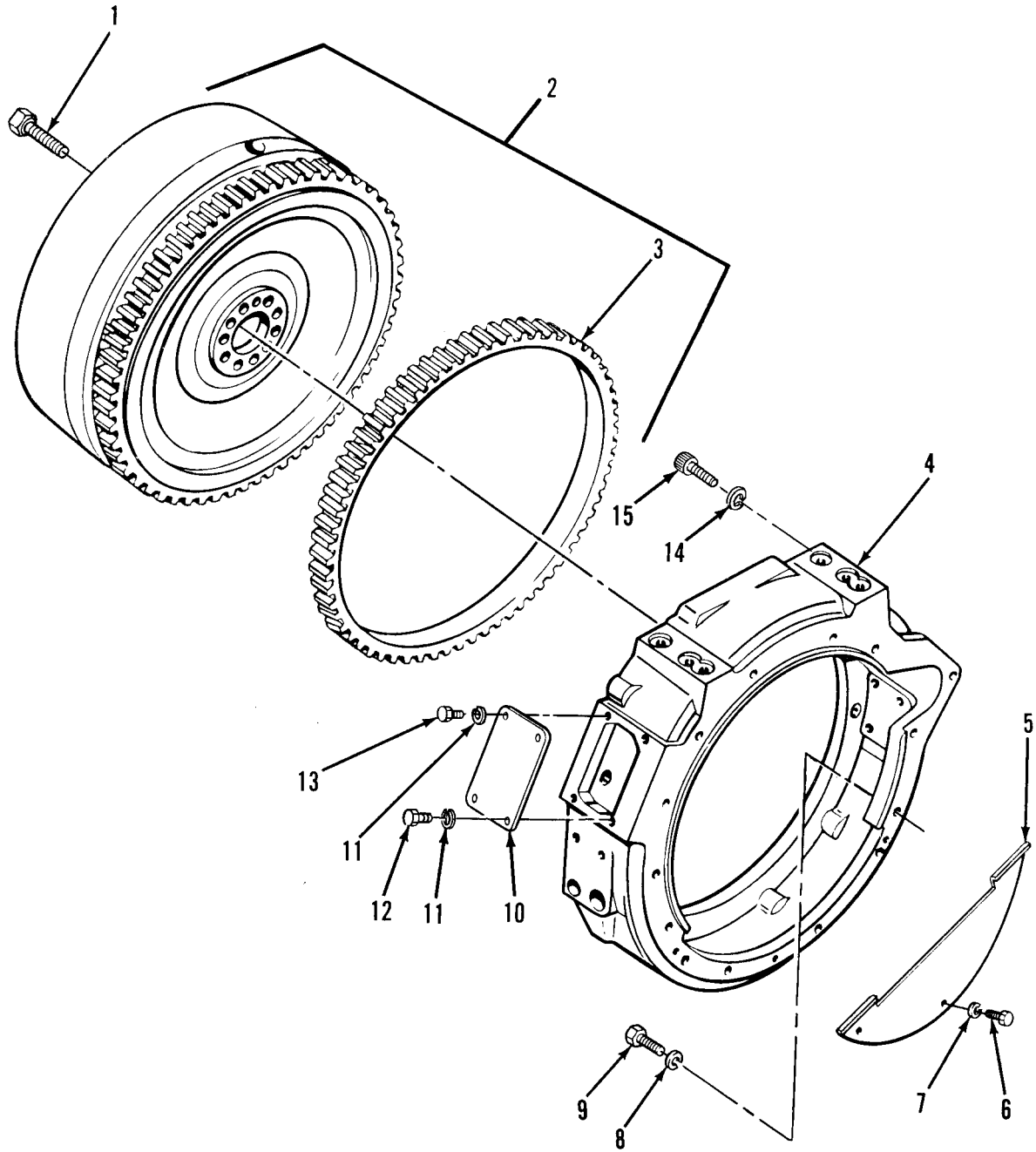

TA501753

FIGURE 6. FLYWHEEL AND COVER PLATE.

(1)	(2)	(3)
ITEM	SMR	
NO	CODE	CAGEC

(4)
PART
NUMBER

(5)

DESCRIPTION AND USABLE ON CODES (UOC) 11 Y

GROUP 0103 FLYWHEEL ASSEMBLY

FIG. 6 FLYWHEEL AND COVER PLATE

1	PFFZZ	62445	1104847	BOLT, MACHINE M10 X 1.0 X 50.8 MM...	0
2	PFFFF	62445	2160763	FLYWHEEL, ENGINE.....	1
3	PFFZZ	62445	2131081	.GEAR SECTOR, BEVEL.....	1
4	XBFZZ	62445	2242050	HOUSING, ADAPTER.....	1
5	XDFZZ	62445	3364077	PLATE, COVER.....	1
6	PFFZZ	36719	1112232	BOLT M6 X 1.0 X 12.7 MM.....	3
* 7	PFFZZ	18876	13142983-2/4	WASHER, LOCK.....	3
8	PFFZZ	36719	1102800	WASHER, LOCK.....	14
9	PFFZZ	62445	1112429	BOLT, MACHINE M10 X 1.5 X 30.16 MM...	14
10	XDFZZ	62445	2102313	COVER.....	1
* 11	PAFZZ	18876	1102799	WASHER, LOCK.....	4
* 12	XDFZZ	00000	TBD-1	BOLT, MACHINE M8 X 1.25 X 9.52 MM...	2
13	PFFZZ	62445	1112295	BOLT, MACHINE M8 X 1.25 X 16.875 MM.	2
* 14	XDFZZ	00000	TBD-2	WASHER, LOCK.....	1
* 15	XDFZZ	00000	TBD-3	SCREW, ALLEN HEAD M10 X 1.5 X 30.16 MM.....	1

END OF FIGURE

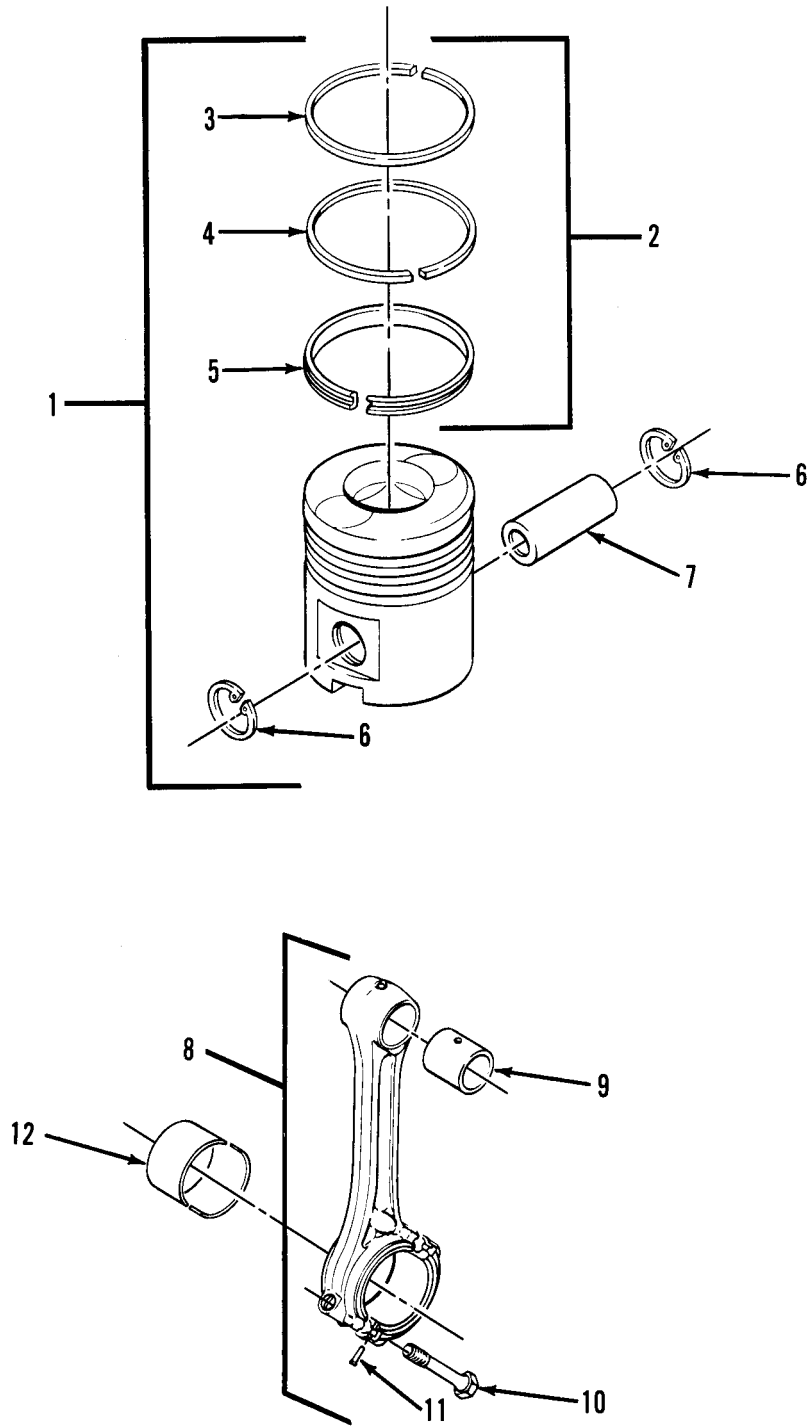

TA501754

FIGURE 7. PISTON AND CONNECTING ROD ASSEMBLY

(1) ITEM NO	(2) SMR CODE	(3) CAGEC	(4) PART NUMBER	(5) DESCRIPTION AND USABLE ON CODES(UOC)	(6) QTY
GROUP 0104 PISTONS,CONNECTING RODS					
FIG. 7 PISTON AND CONNECTING ROD ASSEMBLY					
1	PAI	HH 62445	2233361	PISTON,LINEAR ACT 100.0MM STD.....	4
1	XDI	HH 62445	2239090	PISTON,LINEAR ACT 100.5 MM O. S.....	4
2	PAI	ZZ 62445	2233117	.RING SET,PISTON STANDARD.....	1
2	XDI	ZZ 62445	2239674	.RING SET,PISTON 0.5 MM OVERSIZE...	1
3	XDI	ZZ 62445	1171718	..RING,TRAPEZOIDAL,ST.....	1
3	XDI	ZZ 62445	1171720	..RING,TRAPEZOIDAL,O.....	1
4	XDI	ZZ 62445	1171722	..RING,TAPER,STD.....	1
4	XDI	ZZ 62445	1171721	..RING,TAPER,OS.....	1
5	XDI	ZZ 62445	1161089	..RING,CONTROL,STD.....	1
5	XDI	ZZ 62445	1162103	..RING,CONTROL,OS.....	1
6	XDI	ZZ 62445	1107821	.CIRCLIP.....	2
7	XAI	ZZ 62445	3371660	.PIN,PISTON.....	1
8	PFI	HH 62445	3371614	CONNECTING ROD,PIST.....	4
9	PAI	ZZ 62445	3371612	.BUSHING.....	1
10	PFI	ZZ 62445	2235520	.BOLT,MACHINE.....	2
11	XAI	ZZ 62445	3371587	.PIN.....	1
12	PAI	ZZ 62445	2137750	BEARING,SLEEVE 60.00MM STD.....	4
12	XDI	ZZ 62445	2137754	BEARING,SLEEVE 59.75MM U.S.....	4
12	XDI	ZZ 62445	2137758	BEARING,SLEEVE 59.50MM U.S.....	4
12	XDI	ZZ 62445	2137762	BEARING,SLEEVE 59.25MM U.S.....	4
12	XDI	ZZ 62445	2137766	BEARING,SLEEVE 59.00MM U.S.....	4
12	XDI	ZZ 62445	2137770	BEARING,SLEEVE 58.75MM U.S.....	4
12	XDI	ZZ 62445	2137774	BEARING,SLEEVE 58.50MM U.S.....	4

END OF FIGURE

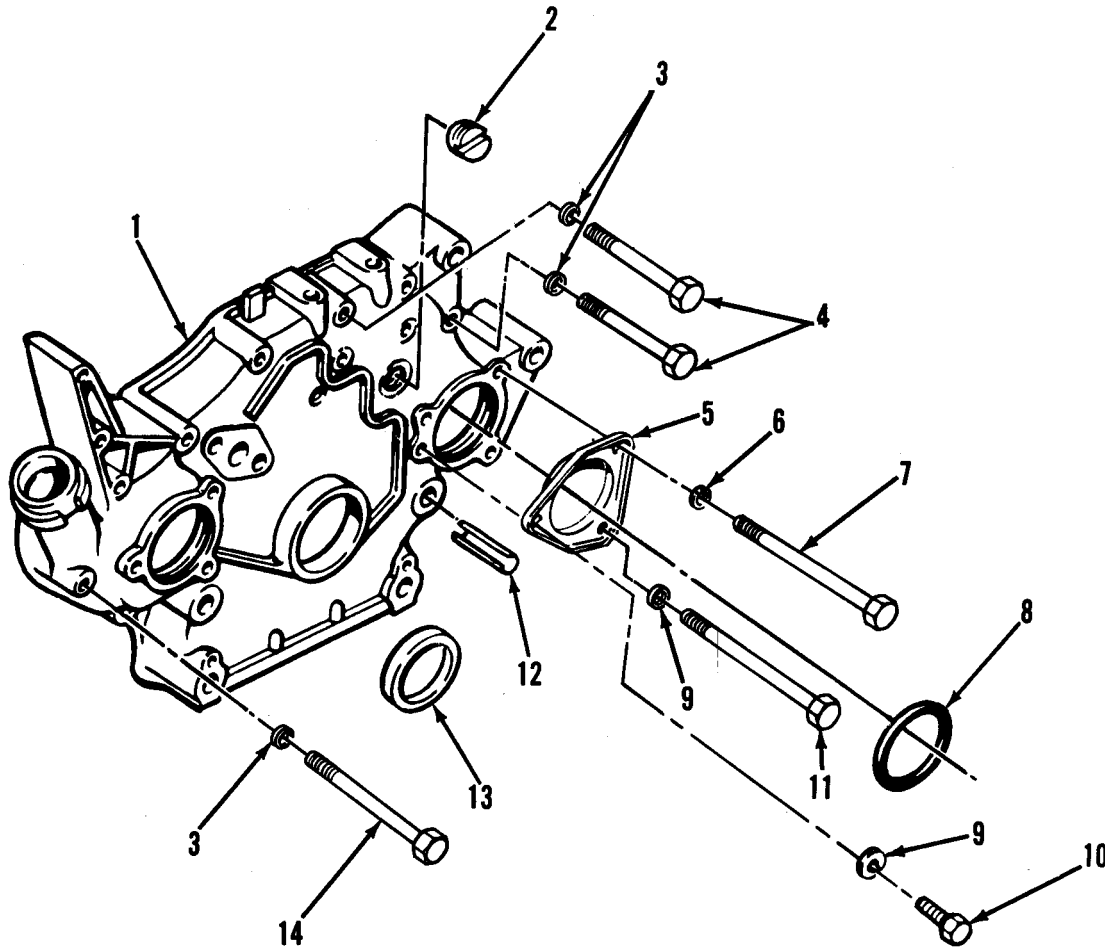

TA501755

FIGURE 8. FRONT COVER.

(1) ITEM NO	(2) SMR CODE	(3) CAGEC	(4) PART NUMBER	(5) DESCRIPTION AND USABLE ON CODES(UOC)	(6) QTY
-------------------	--------------------	--------------	-----------------------	---	------------

GROUP 0105 VALVES, CAMSHAFTS, AND
TIMING SYSTEM

FIG. 8 FRONT COVER

1	XDHZZ	62445	2136027	COVER, FRONT	1	
2	XDFZZ	62445	1165788	PLUG, SLOTTED.....	1	
3	PAFZZ	62445	1107101	WASHER, FLAT.....	5	
4	PFFZZ	62445	1111179	BOLT, MACHINE M8 X 1.25 X 63.1 MM...	3	
5	XDFZZ	62445	3362504	COVER	1	
6	PFFZZ	36719	1102800	WASHER, LOCK.....	1	
7	PFFZZ	62445	1111334	BOLT, MACHINE M10 X 1.5 X 74.61 MM..	1	
*	8	PAHZZ	62445	1166-111	PACKING, PREFORMED.....	1
*	9	PFFZZ	62445	1102799	WASHER, LOCK.....	2
10	PFFZZ	62445	1112295	BOLT, MACHINE M8 X 1.25 X 7.94 MM...	1	
11	PFFZZ	62445	1111195	BOLT, MACHINE M8 X 1.25 X 80.49 MM..	1	
*	12	XDFZZ	62445	1115459	SLEEVE, DOWEL.....	1
13	PAHZZ	62445	2234133	SEAL, PLAIN ENCASED.....	1	
14	PFFZZ	62445	1111166	BOLT, MACHINE M8 X 1.25 X 50.0 MM...	1	

END OF FIGURE

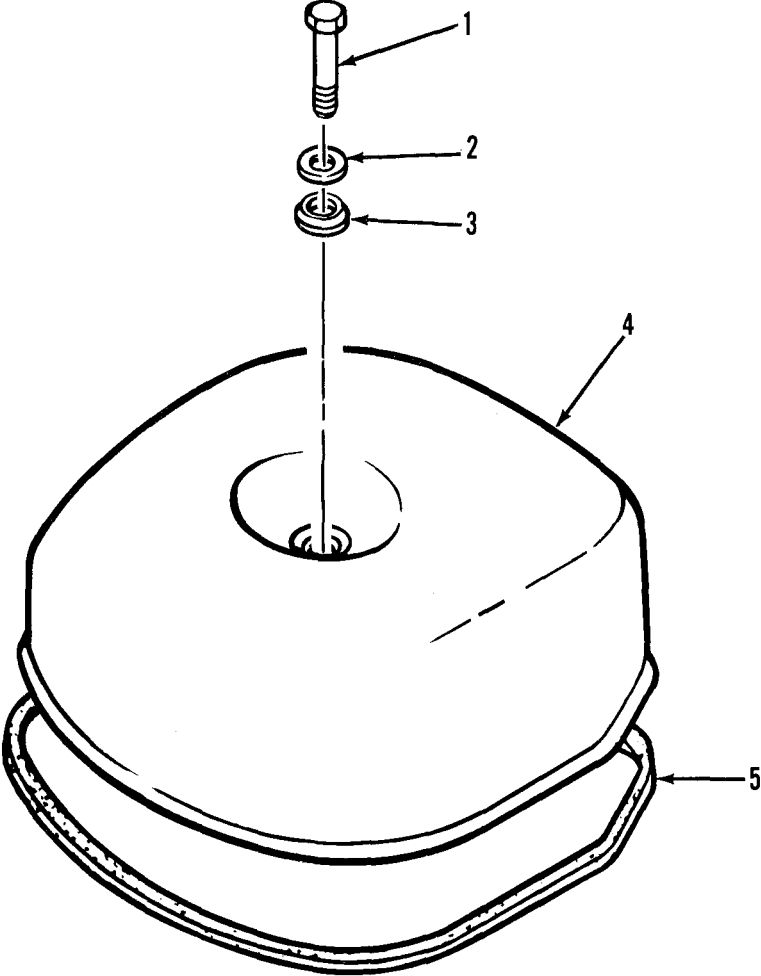

FIGURE 9. ROCKER CHAMBER COVER.

SECTION II

TM5-4310-452-24PC01

(1)	(2)	(3)	(4)	(5)	(6)
ITEM NO	SMR CODE	CAGEC	PART NUMBER	DESCRIPTION AND USABLE ON CODES(UOC)	QTY

GROUP 0105 VALVES, CAMSHAFTS, AND TIMING ASSEMBLY

FIG. 9 ROCKER CHAMBER COVER

1	PFOZZ	62445	111-2341	SCREW,CAP, SOCKET HE M8 X 1.25 X 25.4 MM.....	4
2	PFOZZ	62445	1107101	WASHER, FLAT.....	4
* 3	PAOZZ	18876	13142983-1/23	WASHER, SPRING TENSI NYLON.....	4
4	XDOZZ	62445	2234784	COVER.....	4
5	PAOZZ	36719	3371692E0155-08	GASKET.....	4

END OF FIGURE

SECTION II

TM 5-4310-452-24P

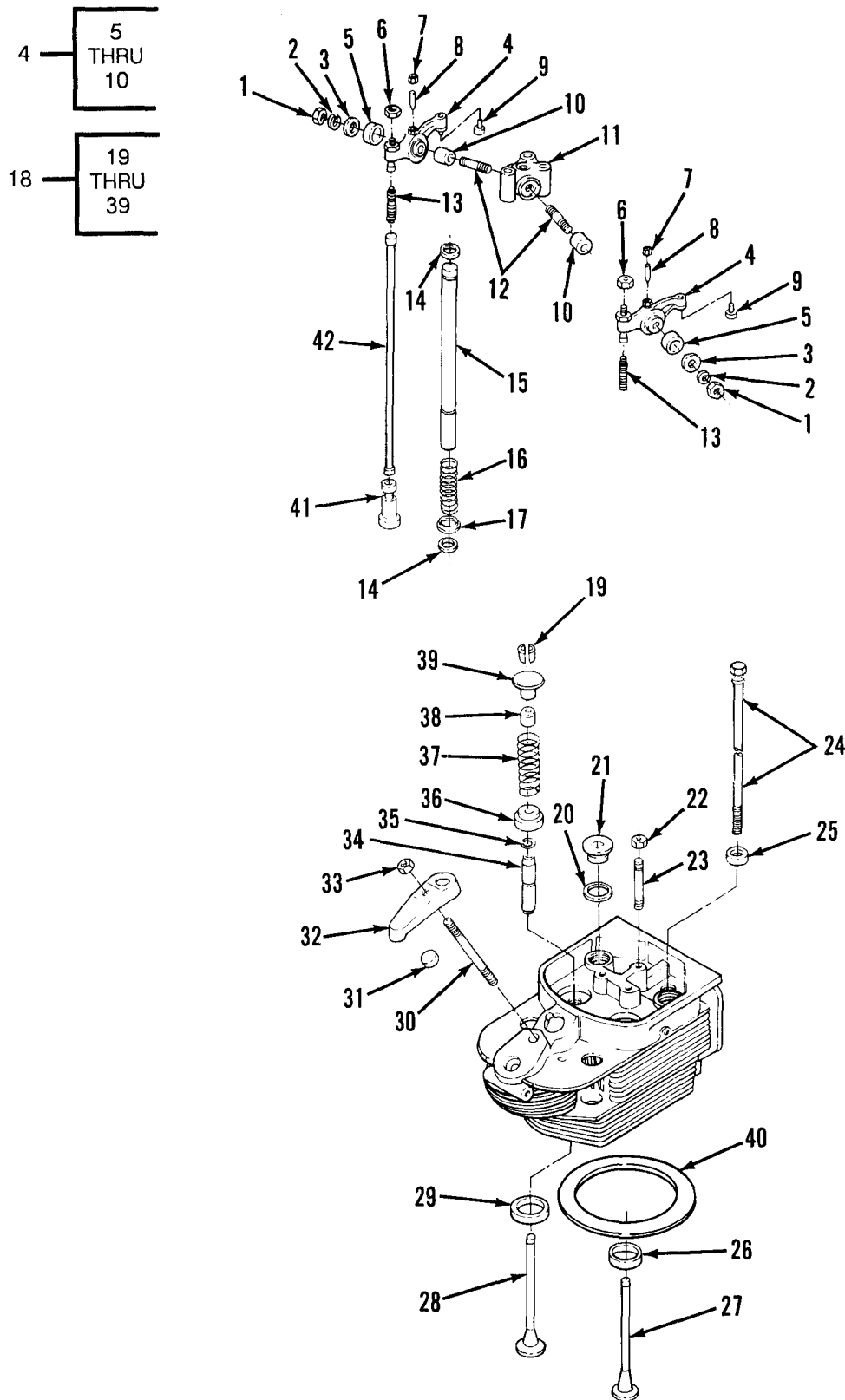

FIGURE 10. CYLINDER HEAD AND ROCKER MECHANISM.

SECTION II TM5-4310-452-24PC01 (5) (6)

(1) ITEM NO	(2) SMR CODE	(3) CAGEC	(4) PART NUMBER	(5) DESCRIPTION AND USABLE ON CODES(UOC)	(6) QTY
-------------------	--------------------	--------------	-----------------------	---	------------

GROUP 0105 VALVES, CAMSHAFTS, AND TIMING ASSEMBLY

FIG. 10 CYLINDER HEAD AND ROCKER MECHANISM

* 1	PFFZZ	18876	13142983-1/15	NUT, PLAIN, HEXAGON.....	8
2	PFFZZ	36719	1102800	WASHER, LOCK.....	8
3	PFFZZ	62445	1216080	WASHER.....	8
4	PFFFF	62445	2230849	ROCKER ARM, ENGINE P.....	8
* 5	PFFZZ	36719	2237661	.BUSHING, SLEEVE.....	2
* 6	PFFZZ	62445	1113146	.NUT.....	2
7	PFFZZ	62445	1112813	.NUT, PLAIN, HEXAGON.....	2
8	XAFZZ	62445	3371845	.NOZZLE, OIL.....	2
9	XAFZZ	62445	2139600	.PAD, THRUST.....	2
10	PFFZZ	62445	2237665	.SHAFT, STRAIGHT.....	2
11	XDFZZ	62445	3371867	ROCKER BRACKET.....	2
12	PAFZZ	62445	1113476	STUD, PLAIN.....	2
* 13	PFFZZ	62445	3365861	SCREW.....	2
14	PAFZZ	62445	2232840	WASHER, FLAT.....	2
15	PAFZZ	62445	3371888	COVER, ACCESS.....	2
16	PAFZZ	62445	337-1876	SPRING, HELICAL, COMP.....	2
17	PAFZZ	62445	3371887	CAP, LINEAR, ACTUAT.....	2
18	PAFHH	62445	2237310	CYLINDER HEAD, DIESE.....	2
19	PAHZZ	62445	1168817	.CONE, VALVE.....	4
20	XDHZZ	62445	1118760	.WASHER.....	2
21	XDHZZ	62445	2136596	.PLUG, SCREW.....	2
22	PAHZZ	62445	112-2477	.NUT, PLAIN, HEXAGON.....	2
23	PFHZZ	62445	1124753	.STUD, PLAIN.....	3
24	PAHZZ	62445	2101681	.BOLT, EXTERNALLY REL M12 X 1.75 X 203.2MM.....	4
* 25	PFHZZ	62445	337-1666	.WASHER 15.00MM STD.....	4
* 26	PFHZZ	62445	213-7306	.INSERT, ENGINE VALVE 40.16MM STD.....	1
* 26	XDHZZ	62445	2137307	.INSERT, ENGINE VALVE 40.26MM O.S.....	1
* 26	XDHZZ	62445	2137308	.INSERT, ENGINE VALVE 40.36MM O.S.....	1
* 26	XDHZZ	62445	2137309	.INSERT, ENGINE VALVE 40.46MM O.S.....	1
27	PAHHH	36719	2137300	.VALVE, POPPET, ENGINE EXHAUST VALVE.....	1
28	PAHHH	62445	2137301	.VALVE, POPPET, ENGINE INLET VALVE.....	1
29	PFHZZ	62445	2137302	.INSERT, ENGINE VALVE 45.66MM STD.....	1
29	XDHZZ	62445	2137303	.INSERT, ENGINE VALVE 45.76MM O.S.....	1
29	XDHZZ	62445	2137304	.INSERT, ENGINE VALVE 45.85MM O.S.....	1
29	XDHZZ	62445	2137305	.INSERT, ENGINE VALVE 45.96MM O.S.....	1
30	XDHZZ	62445	1135976	.STUD.....	1
* 31	PAHZZ	62445	2137580	.WASHER, FLAT.....	2
* 32	PAHZZ	62445	2137591	.YOKE, RETAINER, FUEL.....	1
* 33	PFHZZ	18876	13142983-1/15	.NUT, PLAIN, HEXAGON.....	2
* 34	XDHZZ	62445	13142983-1/20	.GUIDE, VALVE STEM STD.....	2
34	XDHZZ	62445	2233020	.GUIDE, VALVE STEM 15.25MM O.S.....	2
34	XDHZZ	62445	2233021	.GUIDE, VALVE STEM 15.50MM O.S.....	2
35	PAHZZ	62445	1215500	.RING, RETAINING.....	4
36	PFHZZ	62445	2131029	.ROTOR, ENGINE POPPET.....	1
37	PAHZZ	62445	3369305	.SPRING, HELICAL, COMP.....	2

(1) ITEM NO	(2) SMR CODE	(3) CAGEC	(4) PART NUMBER	(5) DESCRIPTION AND USABLE ON CODES(UOC)	(6) QTY
38	PAHZZ	62445	2232527	.GASKET.....	2
39	PAHZZ	62445	3371748	.SPRINGRETAINER.....	2
* 40	PAFZZ	62445	2235784	RING, INTERMEDATE, CY.....	1
41	PAFZZ	62445	3371885	TAPPET, ENGINE POPPE.	8
42	PAFZZ	62445	3371836	PUSH ROD.....	8

END OF FIGURE

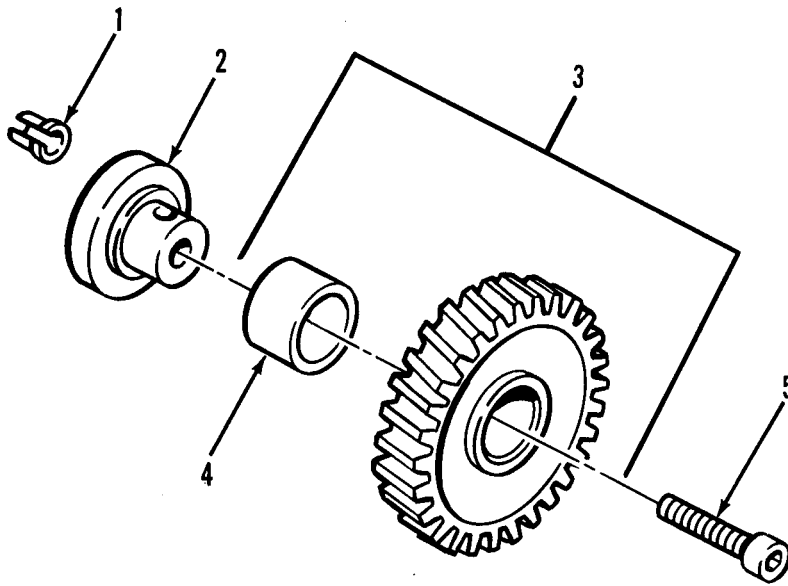

TA501758

FIGURE 11. IDLER GEAR ASSEMBLY.

SECTION II

TM5-4310-452-24PC01

(1)	(2)	(3)	(4)	(5)	(6)
ITEM	SMR		PART		
NO	CODE	CAGEC	NUMBER	DESCRIPTION AND USABLE ON CODES(UOC)	QTY

GROUP 0105 VALVES, CAMSHAFTS, AND
TIMING ASSEMBLY

FIG. 11 IDLER GEAR ASSEMBLY

* 1	PFHZZ	62445	2101007	BUSHING, SLEEVE.....	1
2	PFHZZ	62445	2234172	BEARING, ROLLER JOUR.....	1
3	PAHHH	62445	3362541	GEAR, IDLER.....	1
4	PAHHZZ	62445	3362538	•BUSHING, SLEEVE.....	1
5	XDHZZ	62445	1110688	SCREW, SOCKET HEAD.....	1

END OF FIGURE

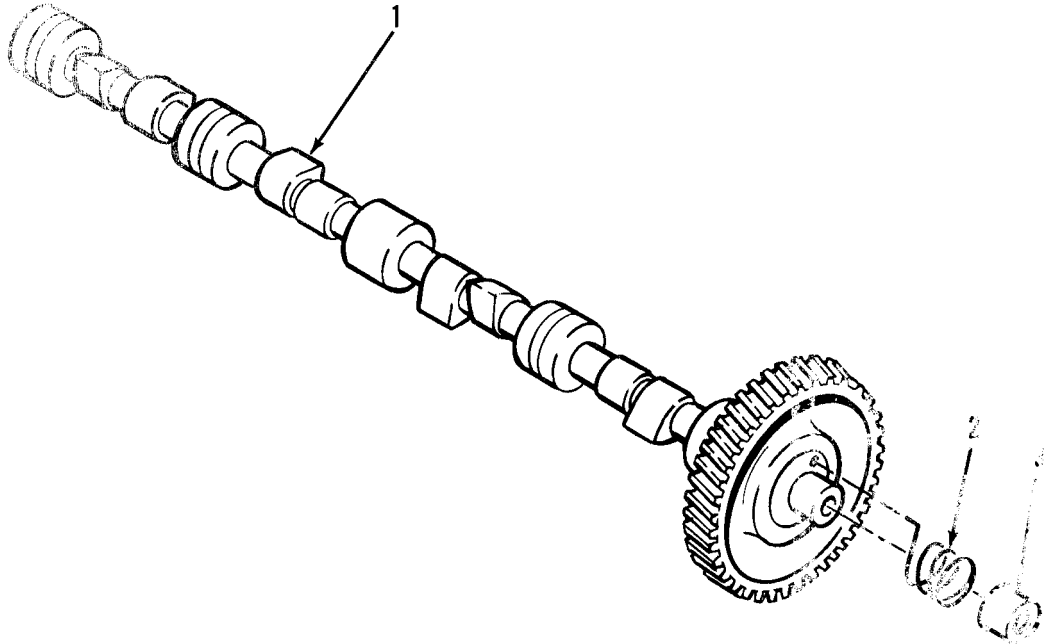

T4501759

FIGURE 12. CAMSHAFT AND SPROCKET.

SECTION II			TM5-4310-452-24P		
(1)	(2)	(3)	(4)	(5)	(6)
ITEM	SMR		PART		
NO	CODE	CAGEC	NUMBER	DESCRIPTION AND USABLE ON CODE S(UOC)	QTY
GROUP 0105 VALVES, CAMSHAFTS, AND TIMING ASSEMBLY					
FIG. 12 CAMSHAFT AND SPROCKET					
1	PFFHH	62445	2101223	CAMSHAFT.....	1
2	XDHZZ	62445	2135023	SPRING.....	1
3	XDHZZ	62445	2135019	CAP, STOP.....	1

END OF FIGURE

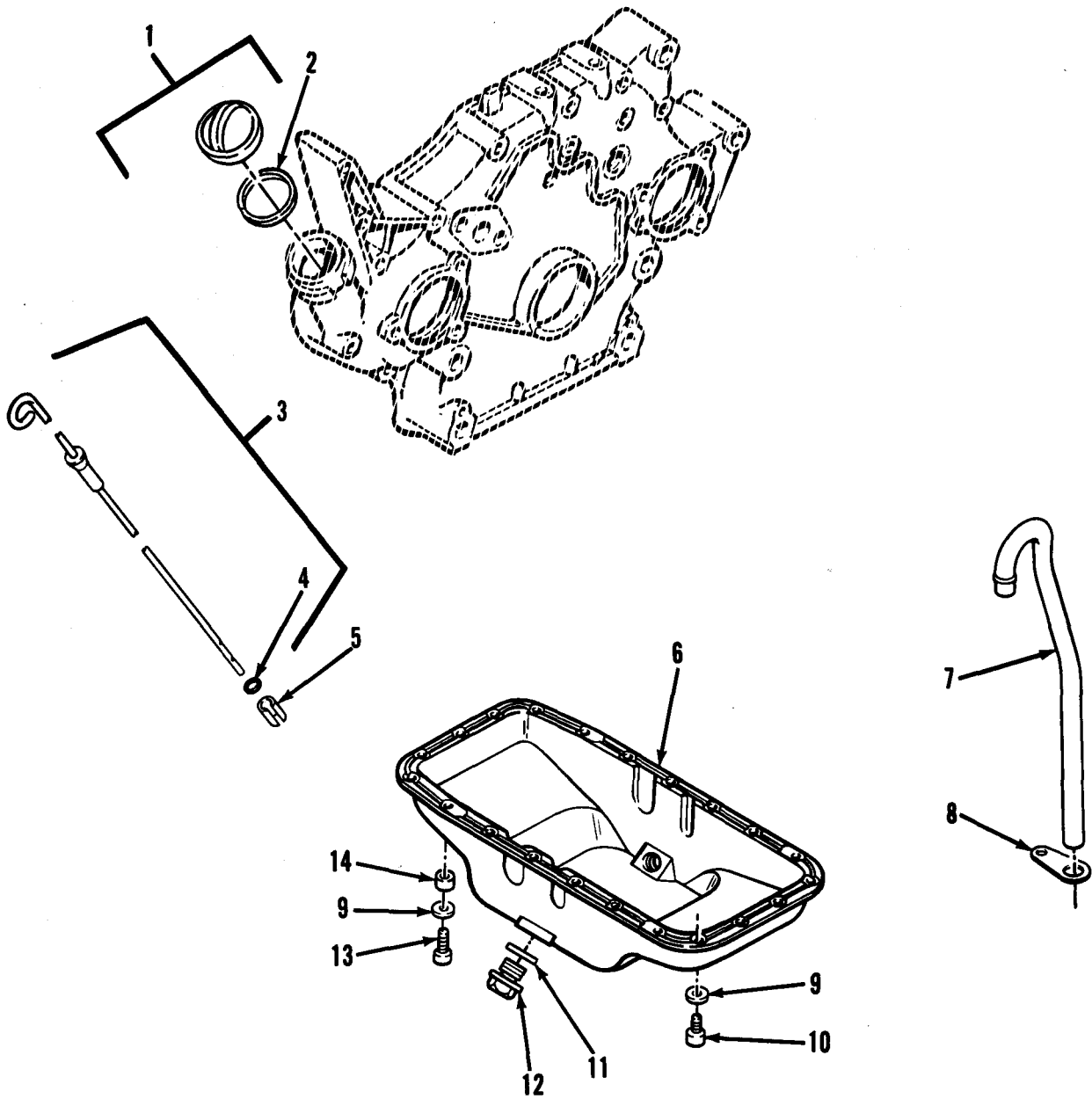

TA501760

FIGURE 13. OIL PAN, BREATHER PIPE AND DIPSTICK.

1 321 (3)
 2 CAP
 3 GAGE

(4)
 PART
 NUMBER

(5)

(6)

DESCRIPTION AND USABLE OR IDENTIFY QTY

GROUP 0106 ENGINE

FIG. 13 OIL PAN, BREA
DIPSTICK

1	PAGOC	38719	1236291	CAP, FILLER OPENING.....	1
2	PAOZZ	62445	1236290	•SPACER, RING.....	1
3	PAOOU	62445	3362495	GAGE ROD-CAP, LIQUID.....	1
4	PACZZ	62445	1174311	•PACKING, PREFORMED.....	1
5	XDFZZ	62445	1167269	BUSHING, SPLIT.....	1
6	PFZZ	62445	3362633	OIL PAN.....	1
7	XDOZZ	62445	2101811	PIPE, BREATHER.....	1
8	SDZZ	62445	2239072	PLATE, RETAINING.....	1
9	PAFZZ	62445	2233181	WASHER, LOCK.....	21
10	PAFZZ	62445	1102193	SCREW M8 X 1.25 X 17.462 MM.....	21
11	PAOZZ	62445	111 8784 01	WASHER, FLAT.....	1
12	PAOZZ	62445	1118989	PLUG, MACHINE THREAD.....	1
13	PAFZZ	62445	1110577	SCREW M8 X 1.25 X 25.4 MM.....	1
14	XDFZZ	62445	1216151	BUSHING.....	1

END OF FIGURE

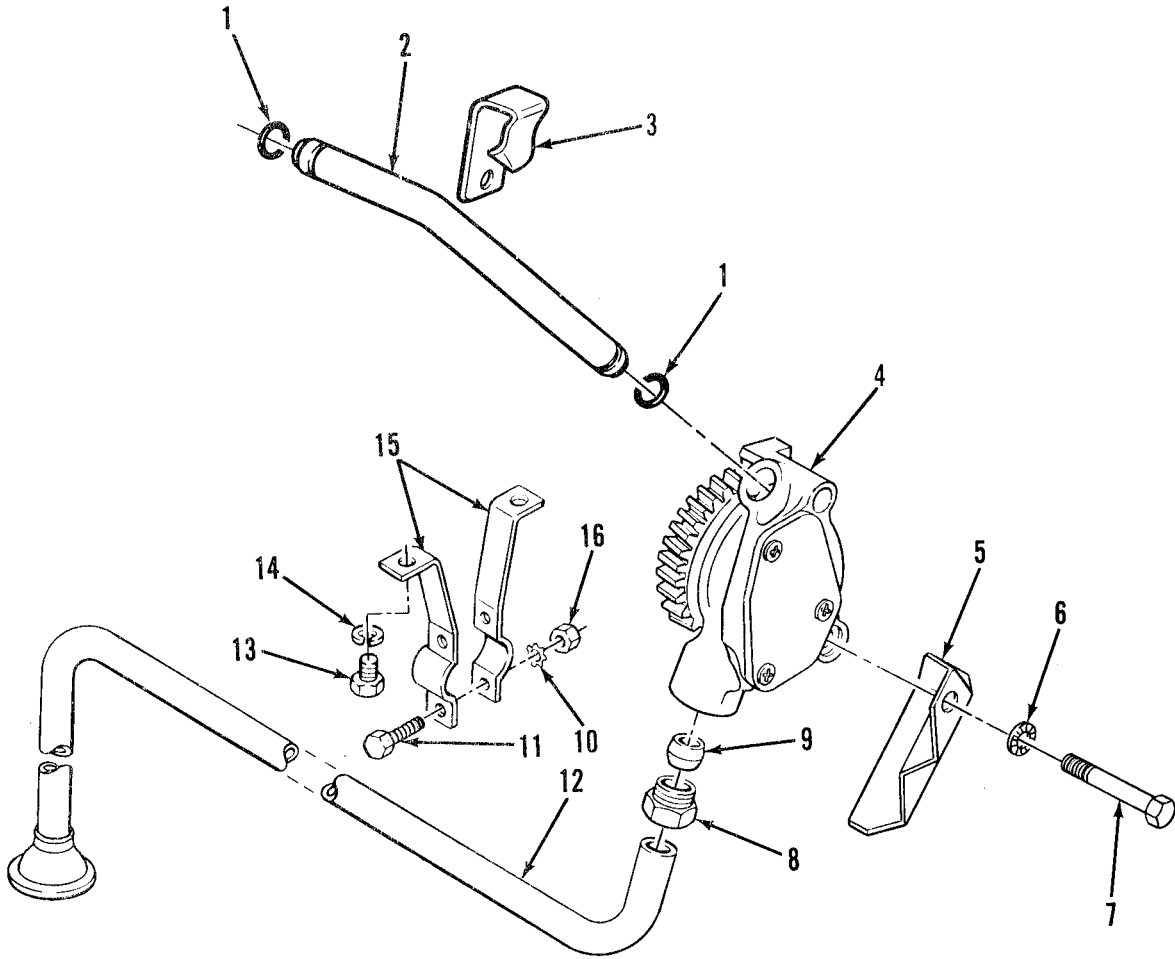

TA501761

FIGURE 14. LUBE OIL PUMP ASSEMBLY.

(1) ITEM NO	(2) SMR CODE	(3) CAGEC	(4) PART NUMBER	(5) DESCRIPTION AND USABLE ON CODES(UOC)	(6) QTY
GROUP 0106 ENGINE LUBRICATION SYSTEM					
FIG. 14 LUBE OIL PUMP ASSEMBLY					
* 1	XDFZZ	62445	1174605	GASKET.....	2
* 2	XDFZZ	62445	2239984	TUBE,BENT,METALLIC.....	1
3	XDFZZ	62445	2237494	SPRING,YOKE.....	1
4	PFFZZ	62445	2130440	PUMP,LUBE OIL.....	1
5	XDFZZ	62445	2238751	SHIELD.....	1
6	PFFZZ	62445	1169689	WASHER,LOCK.....	2
7	PAFZZ	62445	1111168	BOLT,MACHINE.....	2
* 8	XDFZZ	62445	1216500	NUT,FERRULE.....	1
9	PFFZZ	62445	1216512	SLEEVE,TUBE COUPLI.....	1
10	PAFZZ	62445	1117861	WASHER,LOCK.....	2
* 11	PFOZZ	62445	110 3316	SCREW,CAP,HEXAGON H.....	2
* 12	PAFZZ	62445	2139677KZ0150-16	PIPE ASSEMBLY,SUCTI.....	1
13	PAFZZ	62445	1112299	BOLT,MACHINE.....	2
14	PFFZZ	62445	1102799	WASHER,LOCK.....	2
15	PAFZZ	62445	3363064	BRACKET,PIPE.....	2
16	PFFZZ	62445	1112813	NUT,PLAIN,HEXAGON.....	2

END OF FIGURE

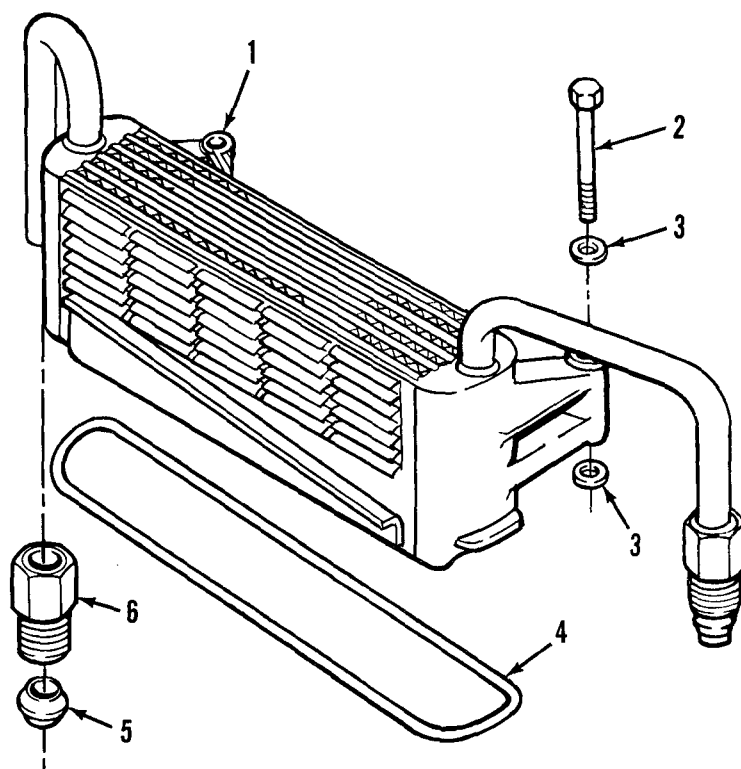

TA501762

FIGURE 15. LUBE OIL COOLER ASSEMBLY.

SECTION II			TM5-4310-452-24P		
(1)	(2)	(3)	{4}	(5)	(6)
ITEM	SM R		PART		
NO	CODE	CAGEC	NUMBER	DESCRIPTION AND USABLE ON CODES(UOC)	QTY

GROUP 0106 ENGINE LUBRICATION SYSTEM

FIG. 15 LUBE OIL COOLER ASSEMBLY

1	PAOZZ	62445	2234409	COOLER,LUBRICATING	1
2	PFOZZ	62445	1111193	BOLT,MACHINE M8 X 1.25 X 79.375 MM.	2
3	PFOZZ	62445	1211206	WASHER	4
4	PAOZZ	62445	2100132	GA SKET	1
5	PFOZZ	62445	1216511	SLEEVE,COMPRESSION ,	2
6	XDOZZ	62445	2232281	NUT..	2

END OF FIGURE

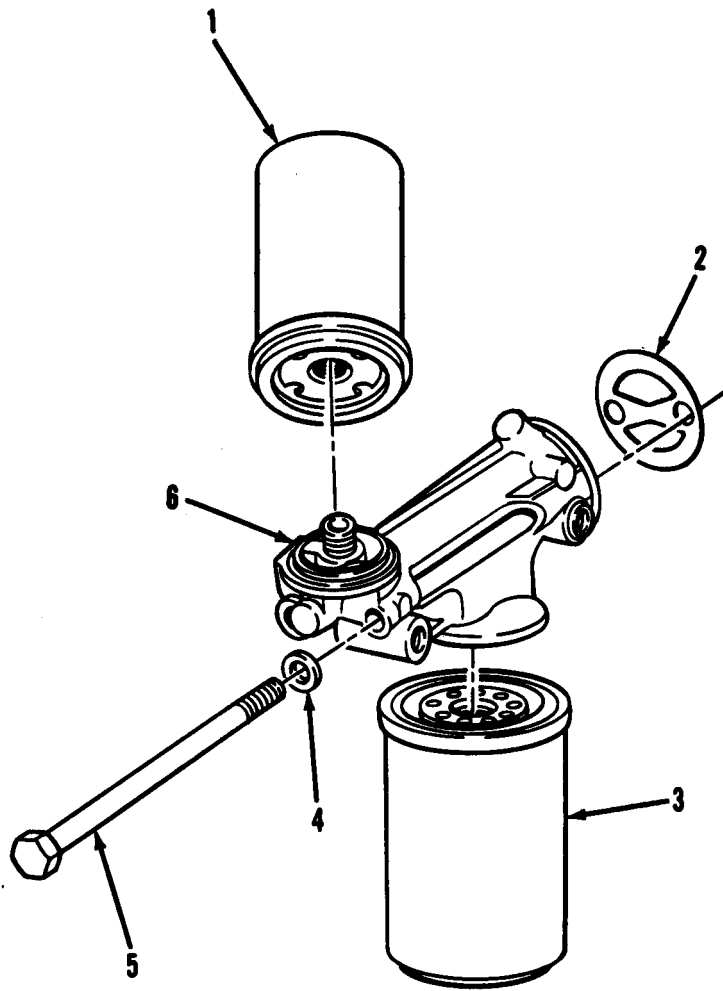

TA501763

FIGURE 16. OIL AND FUEL FILTER ASSEMBLY.

(1) ITEM NO	(2) SMR CODE	(3) CAGEC CAGEC	(4) PART NUMBER	(5) DESCRIPTION AND USABLE ON CODES(UOC) QTY	(6)
GROUP 0106 ENGINE LUBRICATION SYSTEM					
FIG. 16 OIL AND FUEL FILTER ASSEMBLY					
1	PAOZZ	36719	Q1H4117	FILTER ELEMENT,FLUI FUEL.....	1
* 2	PAOZZ	35671	94154482	GASKET.....	1
3	PAOZZ	36719	A1H4123	FILTER ELEMENT,FLUI OIL.....	1
4	PFOZZ	62445	1107105	WASHER,FLAT.....	2
5	XDOZZ	62445	1111385	BOLT,HEX M10 X 1.5 X 158.75 MM	2
6	PFOZZ	62445	2232097	HEAD,FLUID FILTER.....	1

END OF FIGURE

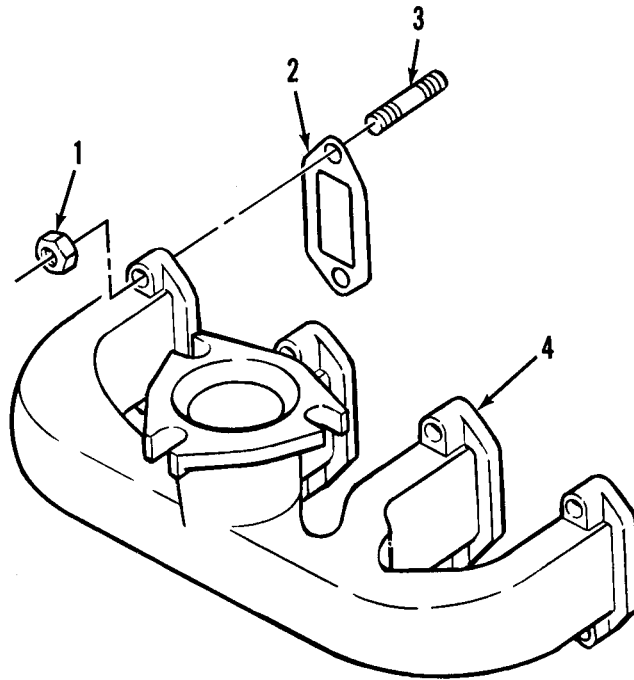

TA501764

FIGURE 17. EXHAUST MANIFOLD.

(1) ITEM NO	(2) SMR CODE	(3) CAGEC
-------------------	--------------------	--------------

(4) PART NUMBER

(5)

(6)

DESCRIPTION AND USABLE ON CODES(UOC) QTY

GROUP 0108 MANIFOLDS

FIG. 17 EXHAUST MANIFOLD

* 1	XDOZZ	62445	331-6466
2	PAOZZ	62445	3371689
* 3	PAOZZ	62445	1126895
4	PFOZZ	62445	2102346

NUT M8 X 1.25.....	8
GASKET.....	4
STUD,PLAIN M8 X 1.25 MM	8
MANIFOLD,EXHAUST.	1

END OF FIGURE

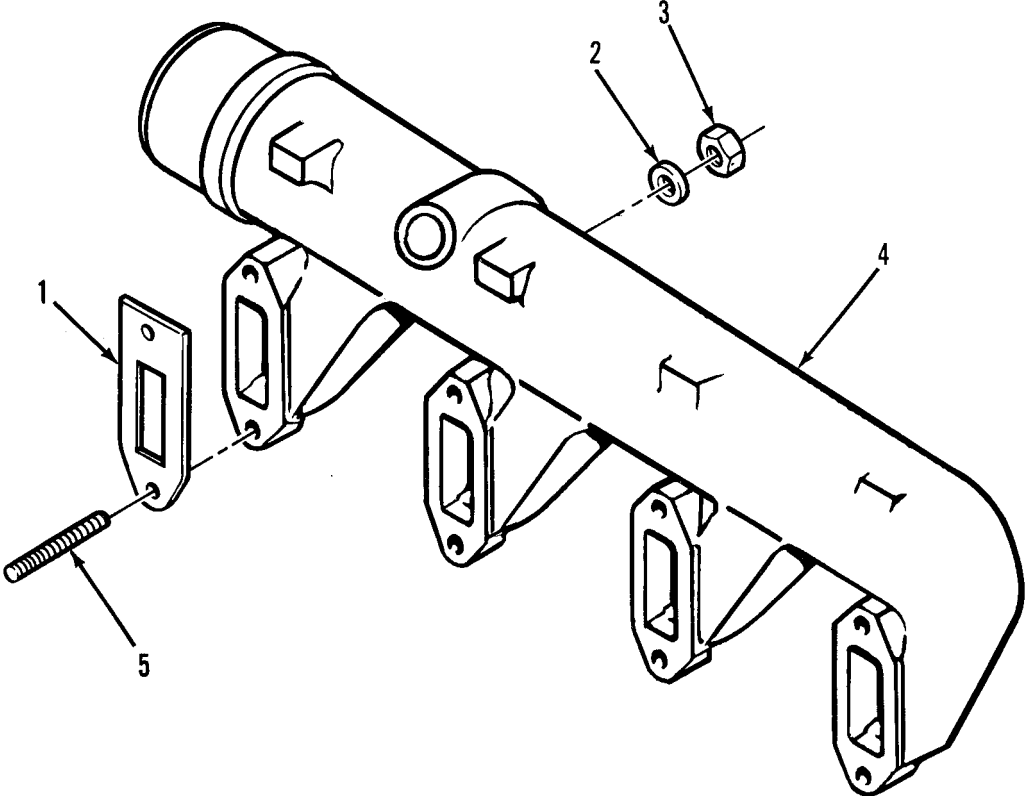

TA501765

FIGURE 18. INTAKE MANIFOLD.

SECTION II

TM5-4310-452-24P

(1) ITEM NO	(2) SMR CODE	(3) CAGEC	(4) PART NUMBER	(5) DESCRIPTION AND US ABLE ON CODES(UOC)	(6) QTY
-------------------	--------------------	--------------	-----------------------	--	------------

GROUP 0108 MANIFOLDS

FIG. 18 INTAKE MANIFOLD

1	PAZZ	62445	2230704	GASKET	4
2	PACZZ	62445	1107101	WASHER,FLAT	8
3	PAZZ	62445	112-2477	NUT,PLAIN,HEXAGON M8 X 1.25	8
4	XDOZZ	61361	2102429	MANIFOLD	1
5	PAZZ	62445	1126895	STUD,PLAIN M8 X 1.25 MM	8

END OF FIGURE

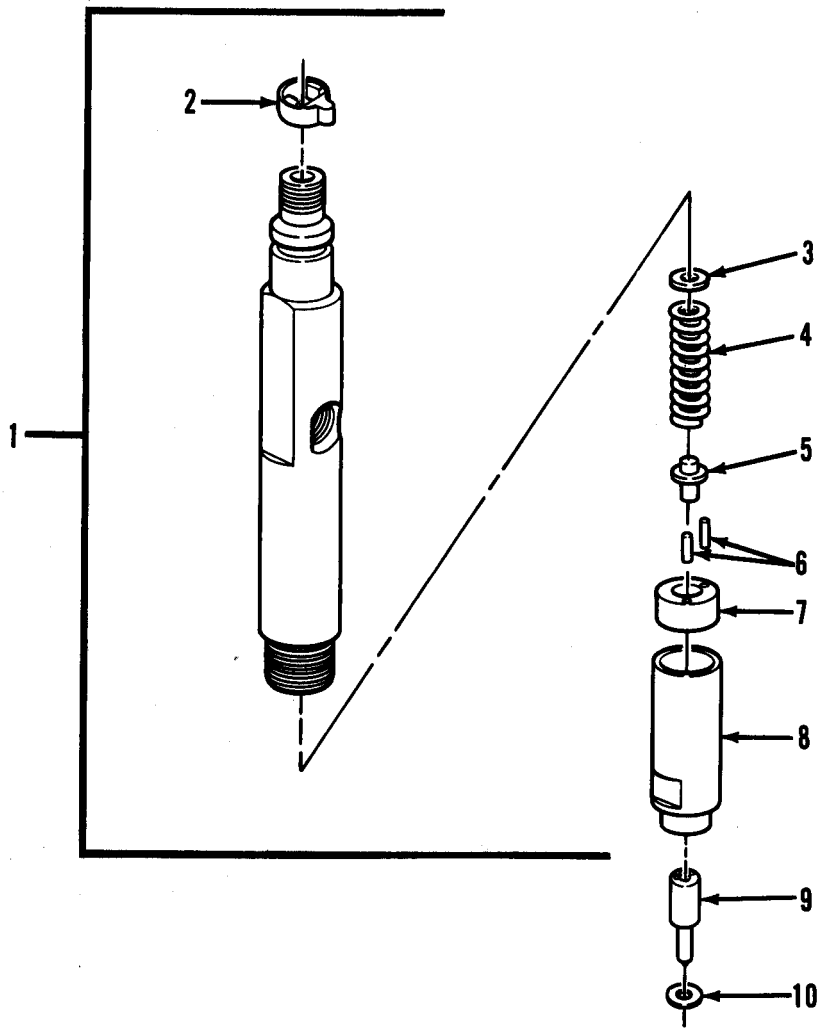

TA501766

FIGURE 19. INJECTOR.

SECTION II TM5-4310-452-24PC01 (5) (6)

(1) ITEM NO	(2) SMR CODE	(3) CAGEC	(4) PART NUMBER	(5) DESCRIPTION AND USABLE ON CODES(UOC)	(6) QTY
-------------------	--------------------	--------------	-----------------------	---	------------

GROUP 03 FUEL SYSTEM
 GROUP 0301 FUEL INJECTOR

FIG. 19 INJECTOR

1	PAFHH	62445	2233085	INJECTOR.....	4
2	PAHZZ	62445	1298480	.NUT.....	1
3	PAHZZ	62445	1306952	. WASHER,FLAT 0.80MM SHIM.....	1
3	PAHZZ	62445	1309538	. WASHER,FLAT 0.84 MM SHIM.....	1
3	PAHZZ	62445	1308118	. WASHER,FLAT 0.90MM SHIM.....	1
3	PAHZZ	62445	1306954	. WASHER,FLAT 0.95MM SHIM.....	1
3	PAHZZ	62445	1309540	. WASHER,FLAT 1.00MM SHIM.....	1
3	PAHZZ	62445	1290450	. WASHER,FLAT 1.04MM SHIM.....	1
3	PAHZZ	62445	1290451	. WASHER,FLAT 1.10MM SHIM.....	1
3	PAHZZ	62445	1290453	. WASHER,FLAT 1.42MM SHIM.....	1
3	PAHZZ	62445	1290454	. WASHER,FLAT 1.20MM SHIM.....	1
3	PAHZZ	62445	1290455	. WASHER,FLAT 1.24MM SHIM.....	1
3	PAHZZ	62445	1290456	. WASHER,FLAT 1.30MM SHIM.....	1
3	PAHZZ	62445	1290458	. WASHER,FLAT 1.34MM SHIM.....	1
3	PAHZZ	62445	1290459	. WASHER,FLAT 1.40MM SHIM.....	1
3	PAHZZ	62445	1290461	. WASHER,FLAT 1.44MM SHIM.....	1
3	PAHZZ	62445	1290462	. WASHER,FLAT 1.50MM SHIM.....	1
3	PAHZZ	62445	1290463	. WASHER,FLAT 1.54 MM SHIM.....	1
3	PAHZZ	62445	129-0464	. WASHER,FLAT 1.60MM SHIM.....	1
3	PAHZZ	62445	1290466	. WASHER,FLAT 1.64MM SHIM.....	1
3	PAHZZ	62445	1290467	. WASHER,FLAT 1.70MM SHIM.....	1
3	PAHZZ	62445	1290468	. WASHER,FLAT 1.74MM SHIM.....	1
3	PAHZZ	6V370	0730 003 508	. WASHER,FLAT.....	1
3	PAHZZ	62445	1290471	. WASHER,FLAT 1.84MM SHIM.....	1
3	PAHZZ	62445	1290472	. WASHER,FLAT 1.90MM SHIM.....	1
3	PAHZZ	62445	1290473	. WASHER,FLAT 1.94MM SHIM.....	1
4	PAHZZ	62445	129-8481	. SPRING,HELICAL,COMP.....	1
5	PFHZZ	62445	1306957	. PLUNGER,DETENT.....	1
6	PAHZZ	62445	20168122	. PIN,STRAIGHT,HEADLE.....	4
7	PAHZZ	62445	1298479	. SPACER,SLEEVE.....	1
8	PAHZZ	62445	2137568	. SLEEVE,COOLING,FUEL.....	4
9	PFHZZ	62445	2233086	NOZZLE,FUEL INJECTI.....	4
* 10	PAFZZ	36719	415-3052	PACKING,PREFORMED.....	4

END OF FIGURE

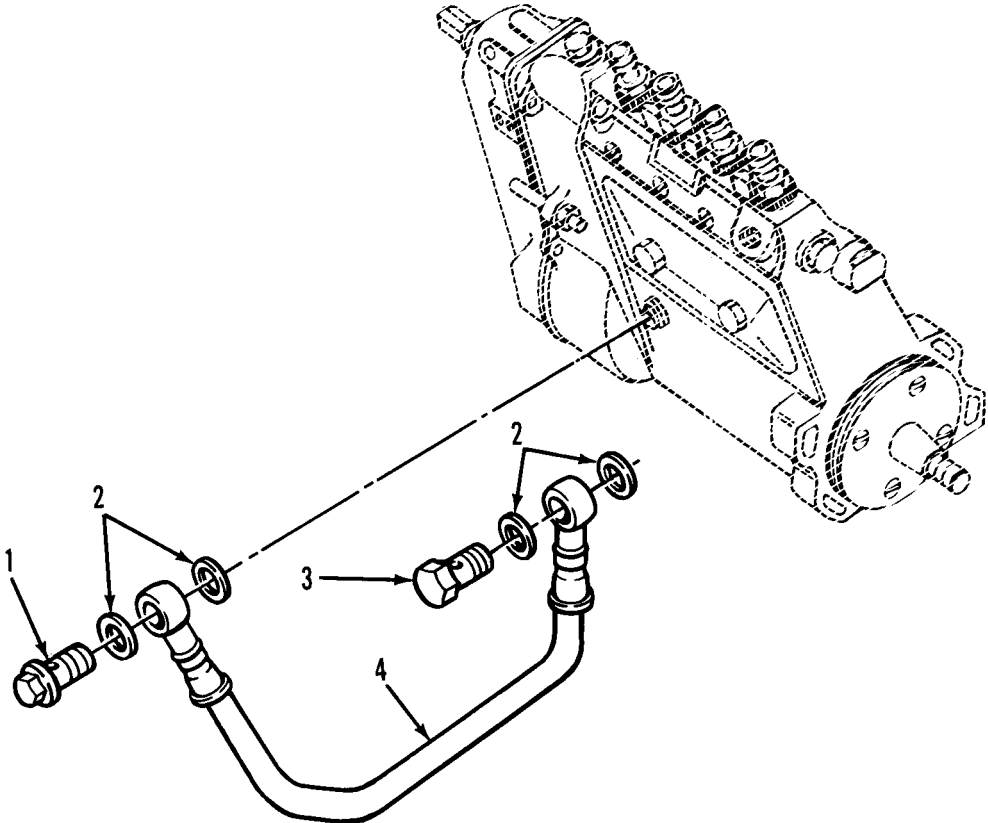

TA501767

FIGURE 20. LUBE OIL PIPE.

(1) ITEM NO	(2) SMR CODE	(3) CAGEC	(4) PART NUMBER	(5) DESCRIPTION AND USABLE ON CODES(UOC)	(6) QTY
GROUP 0302 FUEL PUMPS					
FIG. 20 LUBE OIL PIPE					
1	PAOZZ	62445	2231136	BOLT, FLUID PASSAGE	1
2	PAOZZ	62445	1118659	GASKET	4
* 3	PAOZZ	62445	1119237	SCREW, CAP, HEXAGON H.....	1
4	PCOZZ	62445	1174429	HOSE ASSEMBLY, NONME.....	1

END OF FIGURE

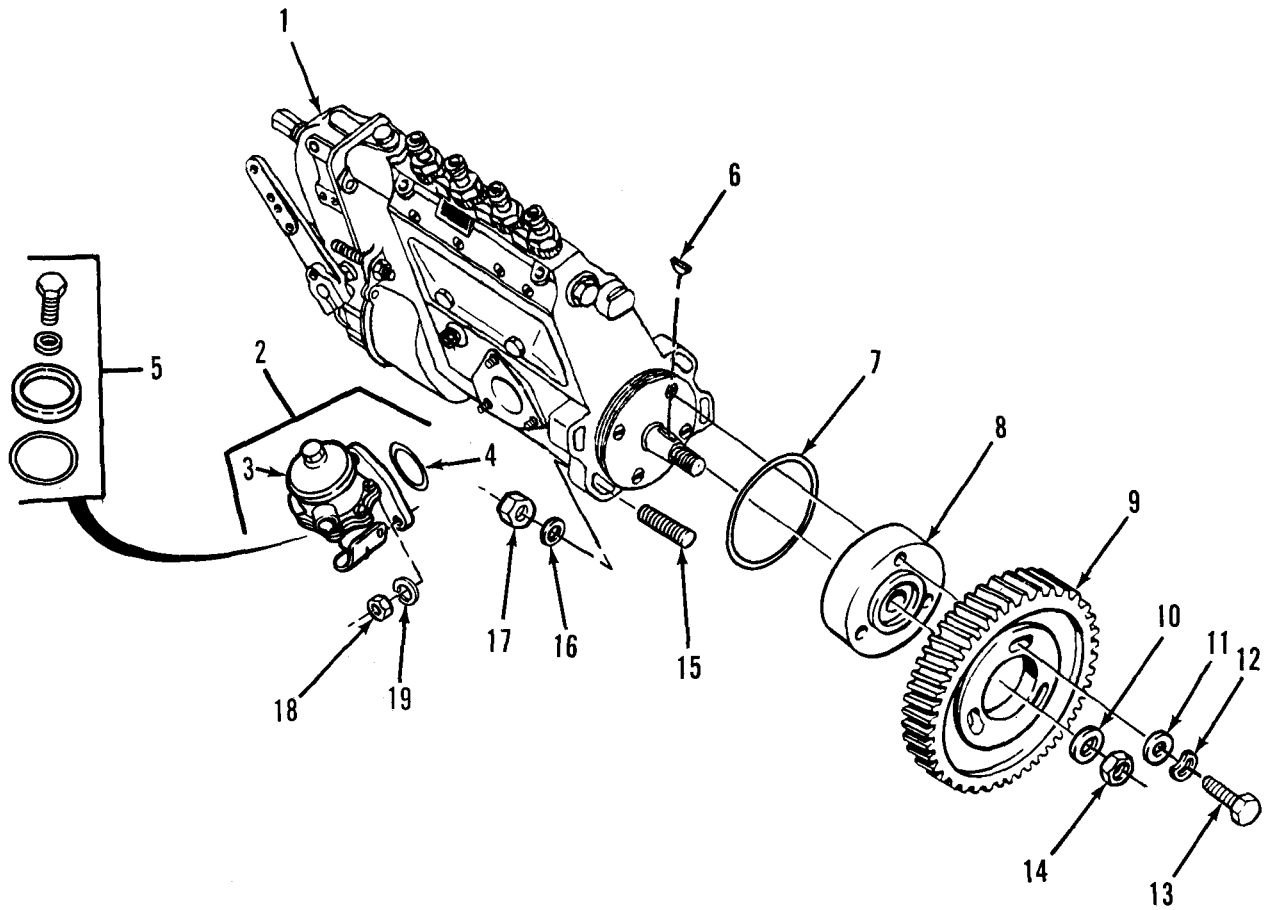

TA705248 ■

FIGURE 21. FUEL PUMP AND INJECTION PUMP DRIVE ASSEMBLY.

SECTION II

TM5-4310-452-24PC01

(1) (2) (3)
ITEM SMR
NO CODE CAGEC

(4)
PART
NUMBER

(5)

(6)

DESCRIPTION AND USABLE ON CODES(UOC)QTY

GROUP 0302 FUEL PUMP

FIG. 21 FUEL PUMP AND INJECTION
PUMP DRIVE ASSEMBLY

1	PAHDD	62445	2232522	PUMP,FUEL,METERING (SEE FIG. 22 FOR BREAKDOWN)	1
2	PAOOO	62445	2134511	PUMP,FUEL,METERING	1
3	XAOZZ	62445	2102660	.PUMPTOP	1
4	PAOZZ	62445	3372182	.GASKET	1
5	PAOZZ	62445	1260049	.PARTS KIT,METERING	1
6	PAFZZ	62445	1118324	KEY,WOODRUFF	1
7	PAFZZ	62445	1166103	PACKING,PREFORMED	1
8	PFFZZ	62445	2235117	HUB,BODY	1
* 9	PFFZZ	62445	2139287	GEAR,HELICAL	1
10	PFFZZ	62445	2235118	WASHER	1
11	PFFZZ	62445	1211206	WASHER	3
* 12	PFFZZ	62445	1107281	WASHER,LOCK	3
13	PFFZZ	62445	1128196	BOLT,MACHINE M8 X 1.0 X 17.465 MM	3
14	PFFZZ	62445	1100169	NUT,PLAIN,HEXAGON	1
15	PFFZZ	62445	1102301	STUD,PLAIN M10 X 105 MM	4
16	PFFZZ	62445	1107105	WASHER,FLAT .9	4
* 17	PFFZZ	18876	13142983-1/15	NUT,PLAIN,HEXAGON	4
18	PFFZZ	62445	1111024	NUT,PLAIN,HEXAGON M6 X 1.0 MM	3
* 19	XDFZZ	00000	TBD-4	WASHER,LOCK M6 *9***	3

END OF FIGURE

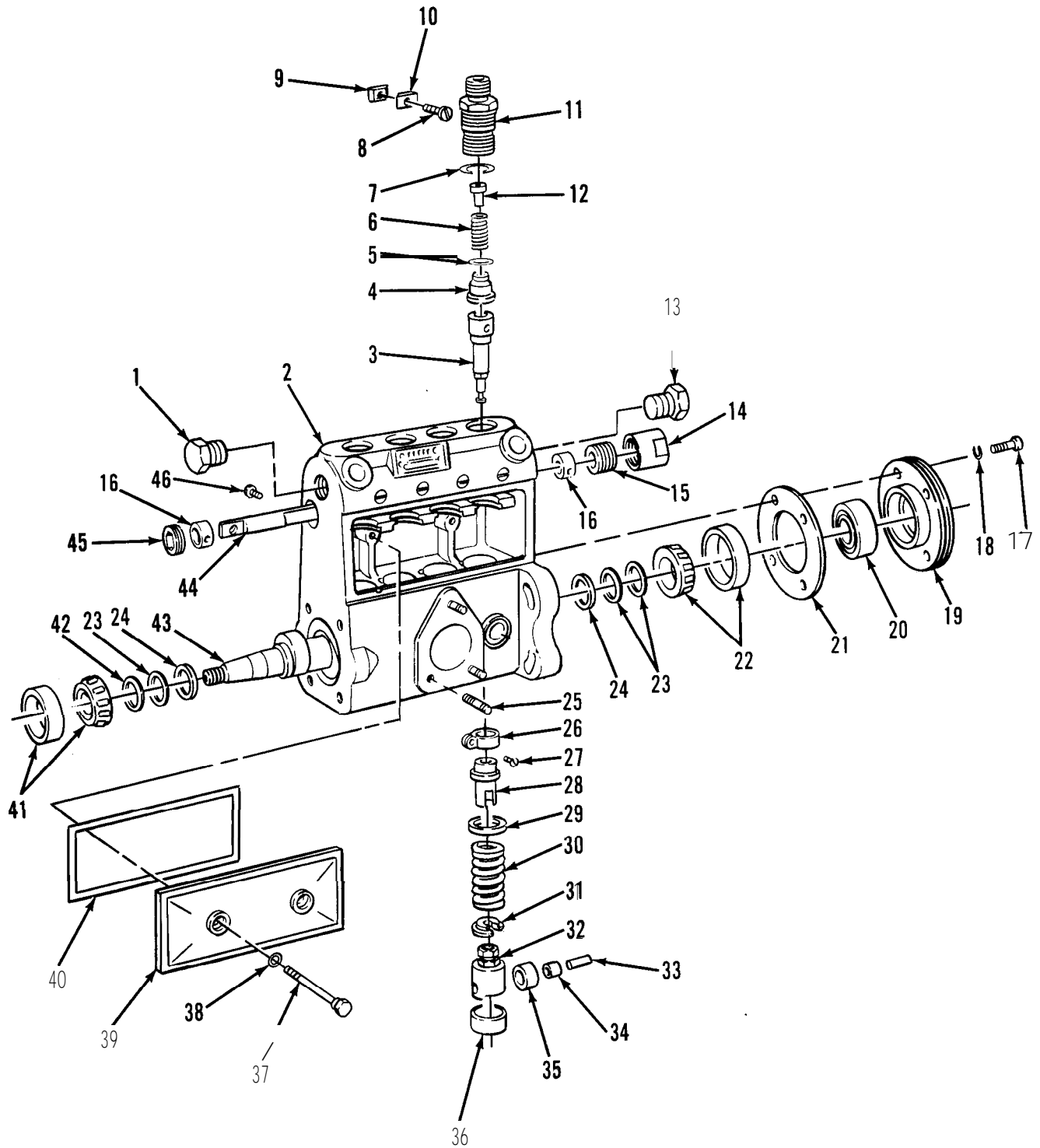

FIGURE 22. INJECTION PUMP.

SECTION II

TM5-4310-452-24PC01

(1) ITEM NO	(2) SMR CODE	(3) CAGEC	(4) PART NUMBER	(5) DESCRIPTION AND USABLE ON CODES(UOC)	(6) QTY
GROUP 0302 FUEL PUMP					
FIG. 22 INJECTION PUMP					
1	PADZZ	62445	1288773	PLUG, MACHINE THREAD.....ooe	1
2	XADZZ	62445	1288043	HOUSING.....	1
3	PFDZZ	62445	4153087	PLUNGER, DETENT.....	4
4	PFDZZ	62445	2138223	VALVE, FUEL PUMP.....	4
5	PADZZ	62445	2138224	PACKING, PREFORMED.....	4
6	PADZZ	62445	2103045	SPRING.....	4
7	PADZZ	62445	3455813	WASHER, FLAT.....	4
8	PADZZ	62445	1104381	SCREW, MACHINE.....	2
9	PADZZ	62445	1298643	CLAMP, RIM CLENCHING.....	2
10	PADZZ	62445	1298642	CLAMP, RIM CLENCHING.....	2
11	PFDZZ	62445	1301995	ADAPTER, STRAIGHT, PI.....	4
12	PFDZZ	62445	1304679	SEAT, HELICAL COMPRE.....	4
13	PADZZ	62445	1308386	PLUG, MACHINE THREAD.....	1
14	PFDZZ	62445	1301111	ROLLER, LINEAR-ROTAR.....	1
15	PFDZZ	53867	1410361001	BUSHING, MACHINETHR.....	1
16	PADZZ	53867	1410202086	SPACER, SLEEVE.....	2
17	PADZZ	62445	1136955	SCREW, CAP, SOCKET HE.....	4
18	PADZZ	62445	1119608	WASHER, LOCK.....	4
19	PFDZZ	62445	1298464	COVER, ACCESS.....	1
20	PADZZ	62445	1308512	SPACER, SLEEVE.....	1
21	PADZZ	62445	1310642	GASKET.....	1
22	PADZZ	62445	1103690	BEARING, ROLLER, APE.....	1
23	XDDZZ	53867	1410101610	SHIM 0.10 MM.....se.o	1
23	PFDZZ	53867	1410101612	SHIM 0012 MM.....	1
23	PADZZ	53867	1410101614	SHIM 0014 MM.....000.....	1
23	PADZZ	53867	1410101616	SHIM 0.16 MM.....	1
23	PADZZ	53867	1410101618	SHIM 0.18 MM.....	1
23	PADZZ	53867	1410101620	SPACER, RING 0.50 MM SHIM.....	1
24	PADZZ	53867	14102020242	SPACER, RING.....e.eoo.o.oo	1
25	PADZZ	62445	1288210	STUD, PLAIN.....ao.e..	3
26	PFDZZ	62445	1288318	CLAMP, HUB 22.5 MM DIA.....	4
26	PFDZZ	62445	1288319	CLAMP, HUB 22.70 MM DIA.....	1
27	PADZZ	62445	1288164	SCREW, MACHINE.....	4
28	PFDZZ	62445	1288072	SLEEVE, CONTROL, FUEL.....	4
29	PADZZ	62445	1288023	SEAT, HELICAL COMPRE.....00.....	4
30	PADZZ	53867	1414618000	SPRING, HELICAL, COMP.....	4
31	PADZZ	62445	1288025	SEAT, HELICAL COMPRE.....	4
32	PFDZZ	62445	1288437	ROLLER, LINEAR-ROTAR.....	4
33	XDDZZ	62445	1301106	PIN, PIVOT.....	4
34	XADZZ	62445	1288068	BEARING BUSH.....	4
35	XADZZ	62445	1288031	ROLLER.....	4
36	PFDZZ	62445	1288088	CAP, ROLLER TAPPET.....	4
37	PADZZ	62445	1288170	SCREW, EXTERNALLY RE.....	2
* 38	PADZZ	18876	13142983-2/27	WASHER, FLAT.....	2
39	PFDZZ	62445	1310137	COVER, ACCESS.....	1
40	PADZZ	53867	1-411015-053	GASKET.....	1
41	PADZZ	62445	1109953	BEARING, ROLLER, TAPE.....000	1
42	PADZZ	53867	1410202034	SPACER, RING.....	1

SECTION II

TM5-4310-452-24PC01

(1) ITEM NO	(2) SMR CODE	(3) CAGEC	(4) PART NUMBER	(5) DESCRIPTION AND USABLE ON CODES(UOC)	(6) QTY
43	PFDZZ	62445	1304443	CAMSHAFT,FUEL PUMP.....	1
44	PFDZZ	62445	1288282	CONNECTOR,ROD END.....	1
45	PADZZ	53867	1288143	BUSHING,MACHINE THR.....	1
*46	PFDZZ	53867	1413412004	SETSCREW.....	1

END OF FIGURE



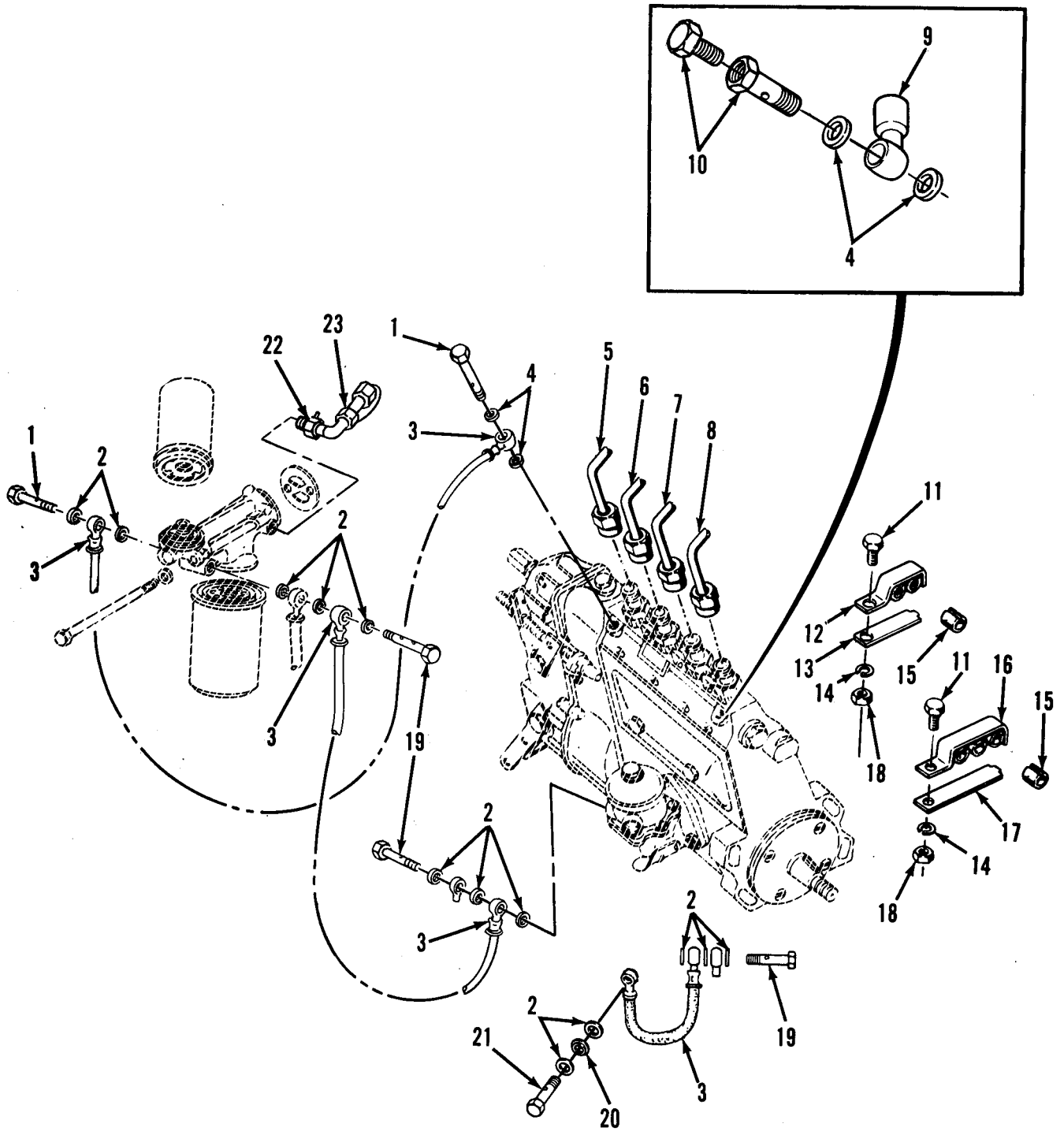

TA501770

FIGURE 23. INJECTION PUMP LINES AND HOSES.

SECTION 11

TM5-4310-452-24PC01

(1) ITEM NO	(2) SMR CODE	(3) CAGEC	(4) PART NUMBER	(5) DESCRIPTION AND USABLE ON CODES(UOC)	(6) QTY
GROUP 0306 TANKS, LINES, FITTINGS, HEADERS					
FIG. 23 INJECTION PUMP LINES AND HOSES					
1	PAOZZ	62445	1119246	BOLT,FLUID PASSAGE.....	3
2	PAOZZ	62445	1118693	WASHER,FLAT.....	13
3	PAOZZ	62445	1173630	HOSE ASSEMBLY,NONME.....	3
4	PAOZZ	62445	1118688	GASKET.....	4
5	PAOZZ	62445	2137514	TUBE ASSEMBLY,METAL.....	1
6	PAOZZ	62445	2137515	TUBE ASSEMBLY,METAL.....	1
7	PAOZZ	62445	2232341	TUBE ASSEMBLY,METAL.....	1
8	PAOZZ	62445	2137517	TUBE ASSEMBLY,METAL.....	1
9	PAOZZ	62445	1290579	CONNECTOR,MULTIPLE,.....	1
* 10	XDOZZ	00000	TBD-5	VALVE,OVERFOLW.....	1
* 11	PFOZZ	18876	13142983-2/46	BOLT,MACHINE M6 X 1.6 X 12.7 MM	3
* 12	PFOZZ	62445	1161469	CLAMP,PIPE,ANCHOR A	2
13	PFOZZ	62445	1170642	END PLATE,CLAMP.....	2
* 14	PFOZZ	18876	13142983-2/4	WASHER,LOCK.....	3
* 15	PCOZZ	62445	3372269	BUSHING,NONMETALLIC.....	7
* 16	PFOZZ	62445	1170287	CLAMP,PIPE,ANCHOR A	1
17	PFOZZ	62445	1170291	PLATE.....	1
18	PFOZZ	62445	1112813	NUT,PLAIN,HEXAGON M6 X 1.00 MM	3
19	PAOZZ	62445	1216491	BOLT,FLUID PASSAGE.....	1
20	PAOZZ	62445	1216306	WASHER.....	1
21	PAOZZ	62445	2236071	BOLT,FLUID PASSAGE.....	1
* 22	XDOZZ	00000	TBD-6	HOSE ASSEMBLY,NONME FUEL FEED TO FILTER.....	1
* 23	XDOZZ	00000	TBD-7	HOSE ASSEMBLY,NONME FUEL.....	1

END OF FIGURE

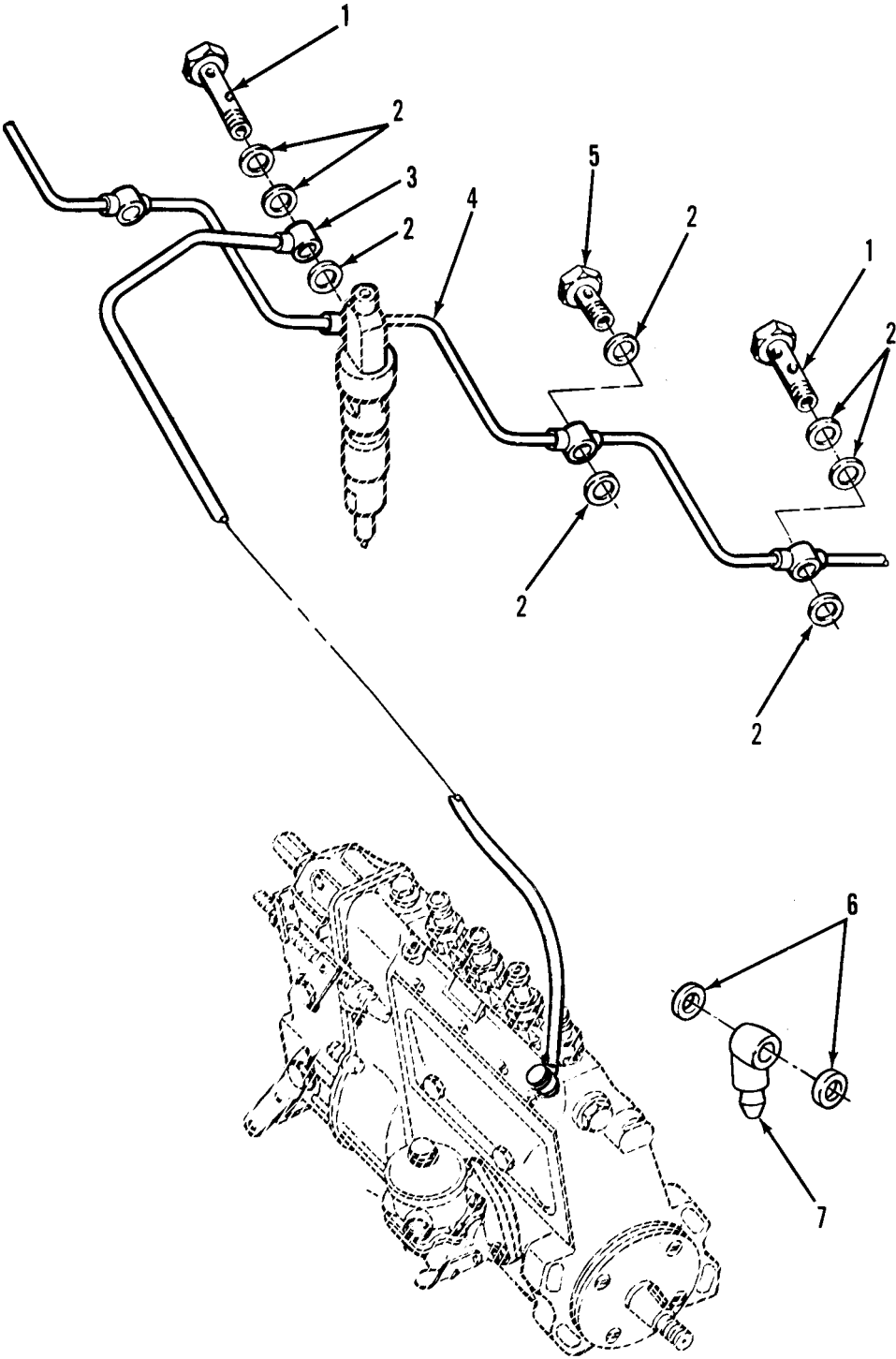

TA501771

FIGURE 24. OVERFLOW LINE.

SECTION II

TM5-4310-452-24P

(1) ITEM NO	(2) SMR CODE	(3) CAGEC	(4) PART NUMBER	(5) DESCRIPTION AND USABLE ON CODES(UOC)	(6) QTY
				GROUP 0306 TANKS, LINES, FITTINGS, HEADERS	
				FIG. 24 OVERFLOW LINE	
1	PAOZZ	62445	1216492	BOLT	2
2	PAOZZ	30076	14020	WASHER, FLAT COPPER	10
3	PACZZ	62445	2232342	TUBE ASSEMBLY, METAL	1
4	PAOZZ	62445	2137526	TUBE ASSEMBLY, METAL	1
5	PAOZZ	62445	1119231	BOLT	2
6	PAOZZ	62445	1118688	GASKET COPPER, WASHER, FLAT	2
7	PAOZZ	62445	1169557	ELBCW, HOSE	1

END OF FIGURE



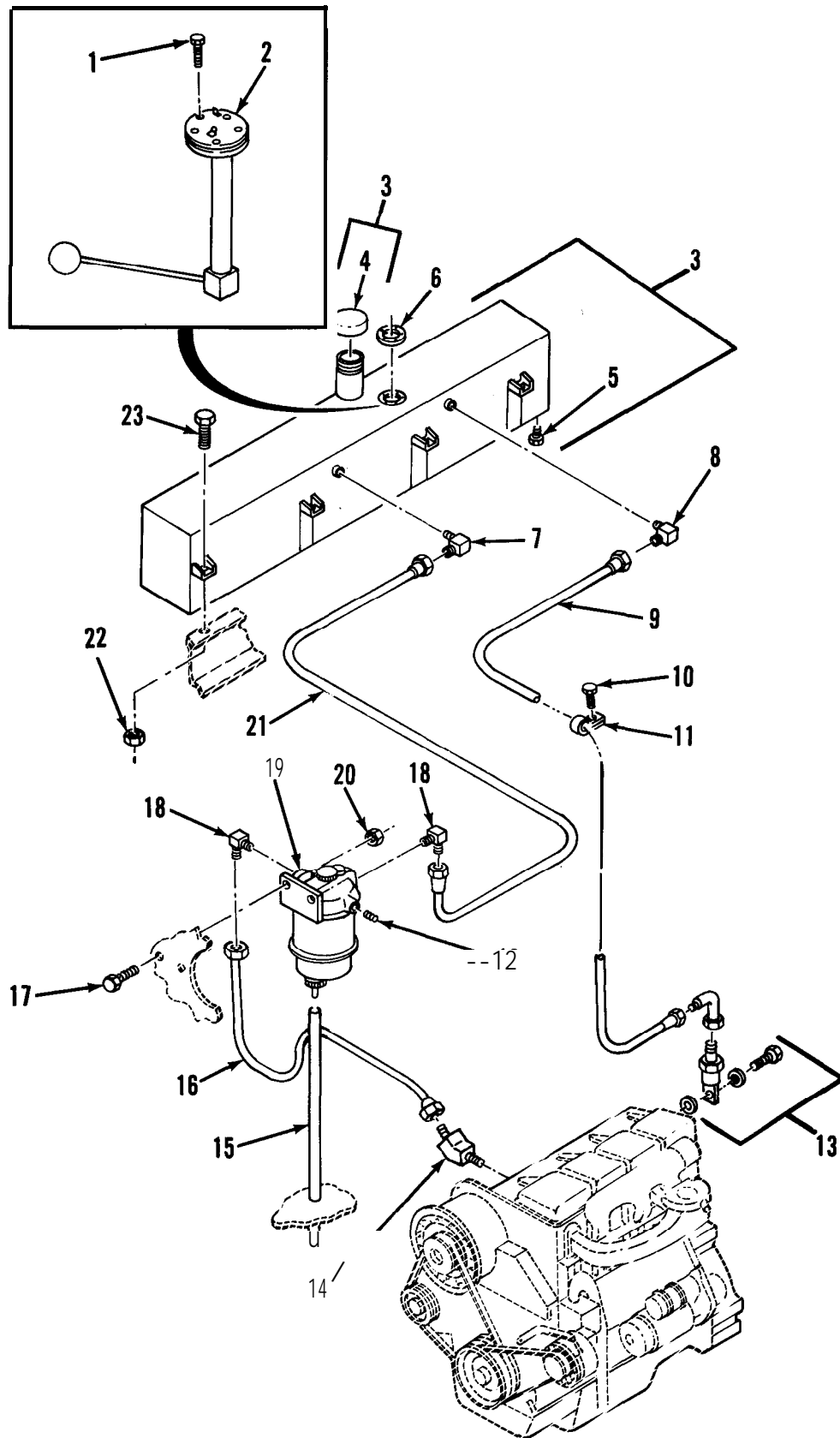
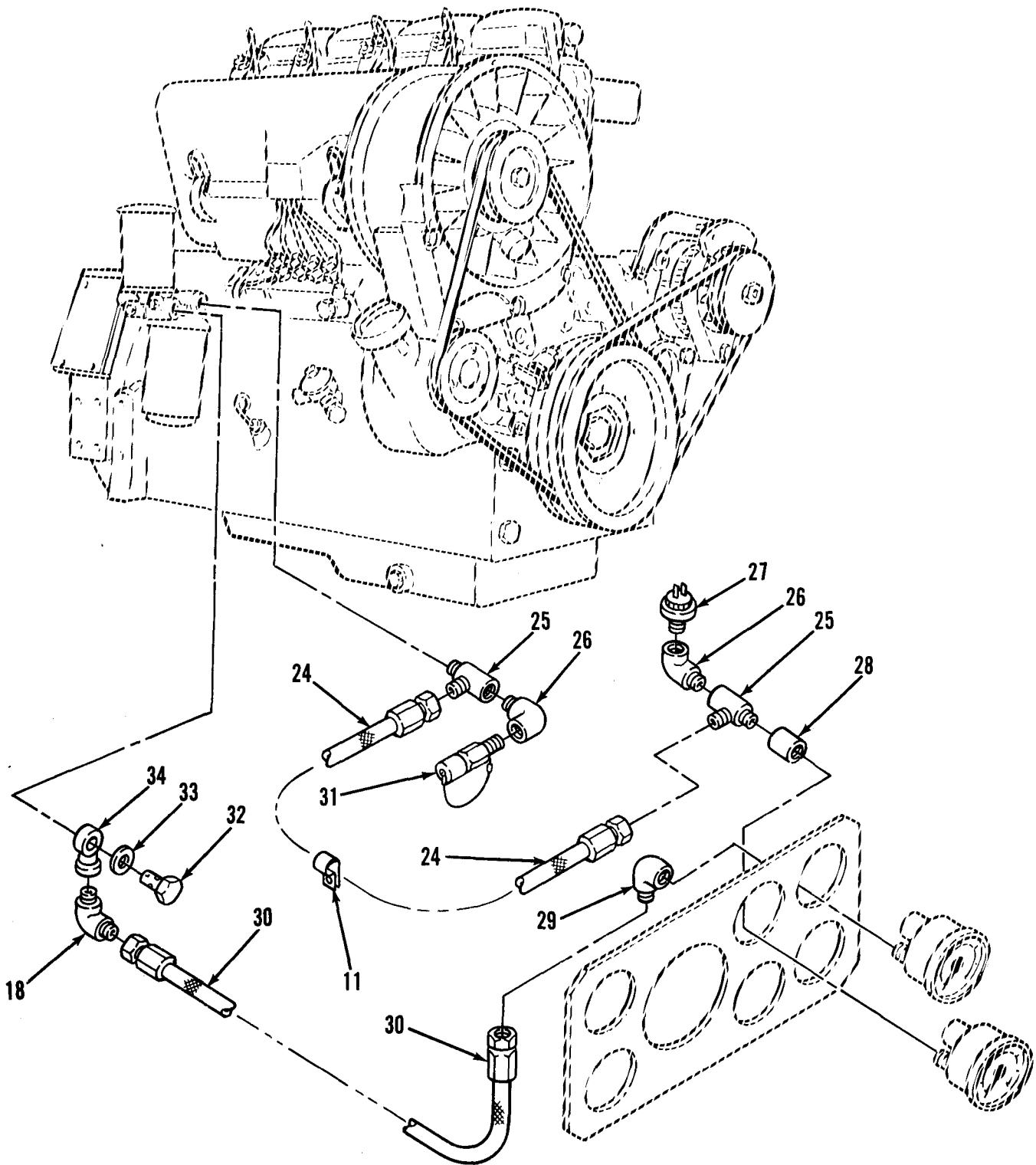

FIGURE 25, FUEL TANK AND LINES (SHEET 1 OF 2),



TA501773

FIGURE 25. FUEL TANK AND LINES (SHEET 2 OF 2).

SECTION II

TM5-4310-452-24PC01

(1) ITEM NO	(2) SMR CODE	(3) CAGEC	(4) PART NUMBER	(5) DESCRIPTION AND USABLE ON CODES(UOC)	(6) QTY
GROUP 0306 TANKS, LINES, FITTINGS, HEADERS					
FIG. 25 FUEL TANK AND LINES					
1	PAOZZ	96906	MS16996-12	SCREW, CAP, SOCKET HE 3/16-32 X 1/2 IN. (12.7 MM).....	5
2	PFOZZ	33968	35604214	TRANSMITTER, LIQUID.....	1
* 3	PFFZZ	33968	36742419	TANK, FUEL, ENGINE.....	1
4	PFFZZ	18163	CF1191	.CAP, FILLER OPENING.....	1
5	PFFZZ	81348	ACABUE	.PLUG, PIPE.....	1
6	PAOZZ	33968	35361849	GASKET.....	1
7	PFOZZ	30780	6-CBTX-B	ELBOW, PIPE TO TUBE.....	1
8	PFOZZ	96906	MS20822-4-4	ELBOW, PIPE TO TUBE.....	2
9	PFOZZ	33968	35283266-04	HOSE ASSEMBLY, NONME.....	1
1 0	PAOZZ	D8286	DIN933M8X16-8-8B 2C	SCREW, CAP, HEXAGON H.....	1
11	PAOZZ	01276	900729-1	CLAMP, LOOP.....	2
* 12	PAOZZ	30780	6 HHP-S	PLUG, PIPE.....	1
* 13	PFOZZ	62445	003-2043	VALVE, CHECK.....	1
14	PFOZZ	96906	MS51508A6	ELBOW, PIPE TO TUBE.....	1
* 15	PAOZZ	33968	35361237	TUBING, NONMETALLIC.....	20
16	PFOZZ	33968	35283282	HOSE ASSEMBLY, NONME.....	1
17	PAOZZ	82465	32WLFS51618(1)	SCREW, SELF-LOCKING 5/16-18 X 1.0 IN. (25.4 MM).....	2
18	PFOZZ	81316	1181-308PC03	ELBOW, PIPE TO TUBE.....	4
19	PFOOO	55752	22ORM	FILTER-SEPARATOR, LI FOR COMPONENT PARTS SEE FIG. 27 . . . * . . . * . . .	1
20	PAOZZ	82465	31WLF51618	NUT, PLAIN, EXTENDED.....	2
21	PFOZZ	33968	35282987	HOSE ASSEMBLY, NONME.....	1
22	PAOZZ	82465	31WLF3816	NUT, PLAIN, ASSEMBLED.4	4
23	PAOZZ	82465	32WLFS3816(1)	BOLT, SELF-LOCKING 3/8-16 X 1.0 I N . (25.4 MM).....	4
24	PFOZZ	33968	35291269	HOSE ASSEMBLY, NONME.....	1
25	PAOZZ	98625	203301-2-4S	TEE, PIPE TO TUBE0.0,0	2
26	PAOZZ	33968	130A23S02	ELBOW, PIPE.....	2
27	PFOZZ	58723	S17491125	SWITCH, PRESSURE OIL.....	1
* 28	PFOZZ	81348	WWP521	COUPLING, PIPE.....	1
* 29	PFOZZ	96906	MS51506A4	ELBOW, PIPE TO TUBE.....	1
30	PFOZZ	33968	35315431	HOSE ASSEMBLY, NONME.....	1
31	PFOZZ	33968	35603869	RESTRICTOR, FLUID FL.....	1
32	PFOZZ	62445	121-6491	BOLT, FLUID PASSAGE.....	1
33	PAOZZ	33968	35361344	WASHER.....	1
34	PAOZZ	62445	129 0579	CONNECTOR, MULTIPLE,.....	1

END OF FIGURE

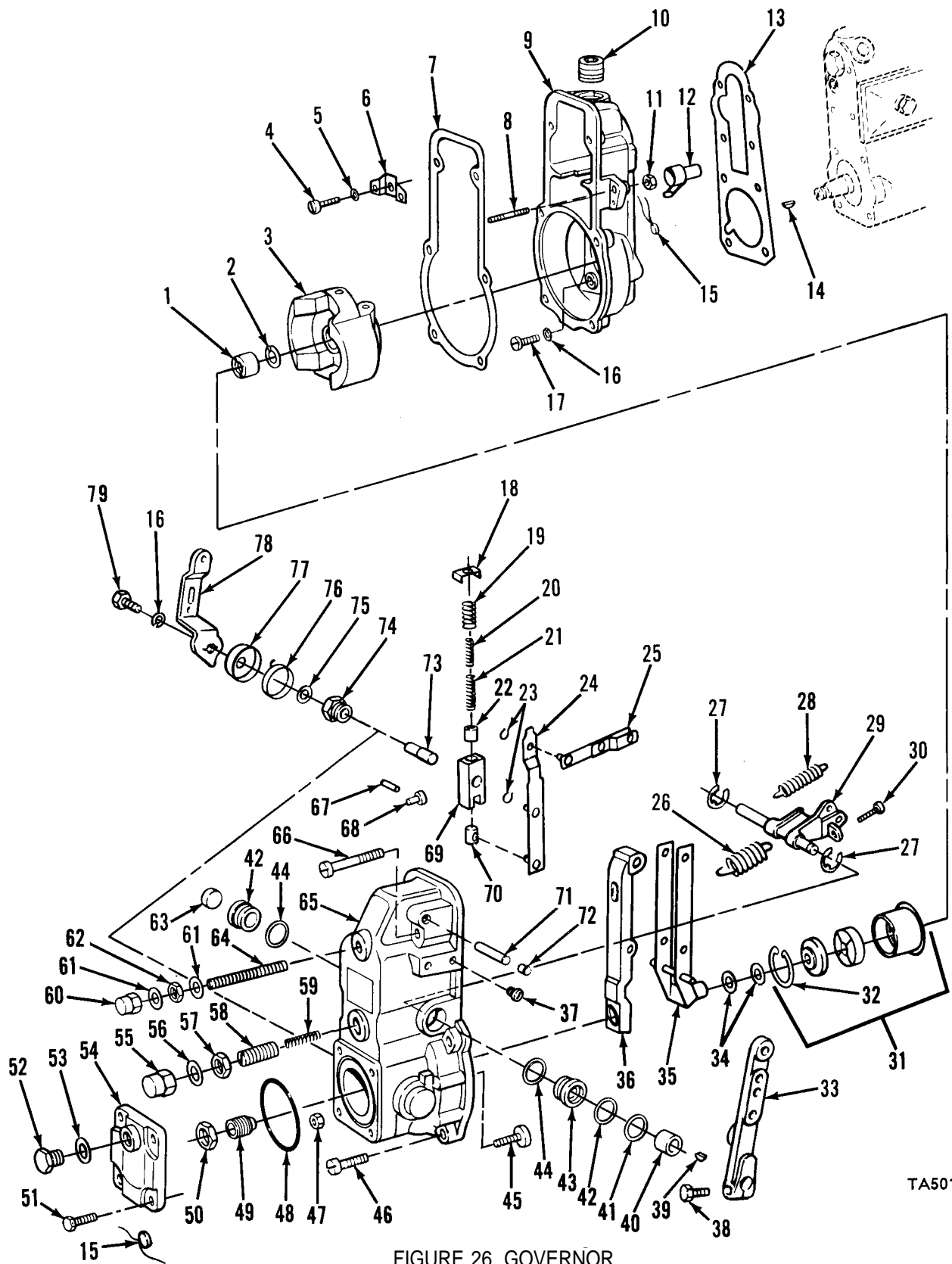

FIGURE 26. GOVERNOR.

TA501774

SECTION 11
 (1) (2) (3)
 ITEM SMR
 NO CODE CAGEC

TM5-4310-452-24PC01
 (4)
 PART
 NUMBER

(5) (6)
 DESCRIPTION AND USABLE ON CODES(UOC) QTY

GROUP 0308 ENGINE SPEED GOVERNOR AND CONTROLS

FIG. 26 GOVERNOR

ITEM NO	SMR CODE	CAGEC	PART NUMBER	DESCRIPTION AND USABLE ON CODES(UOC)	QTY
1	XDHZZ	62445	1288742	NUT, ANNULAR.....	1
* 2	XDHZZ	62445	1288534	WASHER, LOCK..... 0.00..sooe,,oo	1
3	PFHZZ	62445	3363169	CAM, CONTROL.....	1
4	XDHZZ	62445	1309187	SCREW, SOCKET HEAD.....	1
5	XDHZZ	62445	1102799	WASHER, LOCK, SPLIT.....	1
6	XDHZZ	62445	1304532	PLATE.....	1
7	PAHZZ	53867	1309007	GASKET.....	1
8	XDHZZ	62445	1307831	STUD.....000.	1
9	XDHZZ	62445	1288895	HOUSING.....*	1
10	XDHZZ	62445	1288771	PLUG, SCREW.....	1
11	PFHZZ	62445	1112813	NUT, PLAIN, HEXAGON.....	1
12	XDHZZ	62445	1301337	CAP.....oe.oomeoomeoo	1
13	PAHZZ	53867	1-421-015-057	GASKET.....	1
14	PAHZZ	62445	1118324	KEY, WOODRUFF.....0	1
15	XDHZZ	62445	1288725	SEAL, LEAD.....	2
* 16	PFHZZ	18876	13142983-2/4	WASHER, LOCK.....a.oeo..eo.oo	1
17	PFHZZ	62445	1136955	SCREW, CAP, SOCKETHE.....	6
18	PFHZZ	62445	1298782	HOLDER, SPRING.....	1
19	PAHZZ	53867	1424626000	SPRING, HELICAL, COMP.....	1
20	PAHZZ	53867	1424627002	SPRING, HELICAL, COMP.....	1
21	PAHZZ	53867	1424612011	SPRING, HELICAL, COMP.....	1
22	PFHZZ	62445	1299060	SPACER, SLEEVE.....	1
23	PAHZZ	62445	1117927	WASHER, LOCK.....	2
24	XDHZZ	62445	1288662	CONNECTING LINK RIG.....	1
25	XDHZZ	62445	1310181	PLATE, CONNECTING.....	1
26	PAHZZ	53867	2424650008	SPRING, HELICAL, EXTE.....	1
27	PAHZZ	62445	1310595	RING, RETAINING.....	1
28	XDHZZ	62445	1302070	SPRING.....	1
29	PAHZZ	62445	1310194	LEVER, REMOTE CONTRO.....	1
30	XDHZZ	62445	1287828	SCREW, ADJUSTING.....	1
31	PFHZZ	62445	1288564	BEARING, SLEEVE.....	2
32	PAHZZ	62445	1107817	RING, RETAINING.....*	1
33	XDHZZ	62445	1288686	LEVER, CONTROL.....	1
* 34	XDHZZ	62445	1289574	SHIM 0.2 MM.....e...e	1
34	PAHZZ	53867	1289577	SHIM 0.3 MM.....	1
34	XDHZZ	62445	1289579	SHIM 0.4 MM.....	1
34	XDHZZ	53867	1288496	WASHER, FLAT 1.0 MM.....	1
35	PFHZZ	53867	1-421-933-048	GUIDE, LEVER, GOVERNO.....	1
36	PFHZZ	62445	1288693	LEVER, REMOTE CONTRA. O.....00..	1
37	XDHZZ	62445	1310208	SCREW.....	2
38	PAHZZ	62445	1112264	BOLT, MACHINE.....	1
39	XDHZZ	62445	1118323	KEY, MACHING.....0...0.0.0.0...	1
40	XDHZZ	62445	1304992	BUSHING.....s	1
41	PAHZZ	53867	1 420 1 0 1	SPACER, PLATE 0.5 MM SHIM.....	1
41	PAHZZ	62445	1288486	SPACER, PLATE 1.0 MM SHIM.....	1
42	XDHZZ	62445	1288545	WASHER.....	1
43	PAHZZ	62445	1288569	BUSHING, SLEEVE.....	2

SECTION II

TM5-4310-452-24PC01

(1) ITEM NO	(2) SMR CODE	(3) CAGEC	(4) PART NUMBER	(5) DESCRIPTION AND USABLE ON CODES(UOC)	(6) QTY
44	XDHZZ	62445	1289778	WASHER.....	2
45	XDHZZ	62445	1288758	SCREW, STOP.....	1
* 46	XDHZZ	62445	1101875	WASHER.....	4
47	PFHZZ	62445	1112813	NUT, PLAIN, HEXAGON.....	1
48	PFHZZ	62445	1288540	GASKET.....	1
49	PFHZZ	62445	3469625	SPRING, HELICAL, COMP.....	1
50	XDHZZ	62445	1301113	NUT, HEX.....	1
* 51	PFHZZ	62445	1103316	SCREW, CAP, HEXAGON H.....	4
52	XDHZZ	62445	1288190	PLUG, SCREW.....	1
53	PAHZZ	62445	1118659	GASKET.....	1
54	XDHZZ	62445	1308711	COVER.....	1
55	PFHZZ	62445	1310204	NUT, PLAIN, CAP.....	1
56	PAHZZ	62445	1118673	GASKET.....	2
57	XDHZZ	62445	1288733	NUT, HEX.....	1
58	XDHZZ	62445	1288751	SCREW, ADJUSTING.....	1
59	XDHZZ	62445	1306668	BUMPER SPRING.....	1
60	XDHZZ	62445	1298817	CAP NUT.....	1
* 61	PFHZZ	18876	13142983-2/27	WASHER, FLAT.....	2
62	PAHZZ	62445	1290797	NUT, PLAIN, HEXAGON.....	1
63	XDHZZ	62445	1310173	CAP.....	1
64	PAHZZ	62445	1286474	SCREW, IDLE.....	1
65	XDHZZ	62445	1310223	COVER.....	1
66	XDHZZ	62445	1126445	SCREW, SOCKET HEAD.....	2
* 67	PFHZZ	62445	1137555	PIN, STRAIGHT, HEADLE.....	2
68	XDHZZ	62445	1298779	PIN, STOP.....	1
69	PFHZZ	62445	1298780	LEVER, FUEL SHUTOFF.....	1
70	PFHZZ	62445	1306960'	BUSHING, SLEEVE.....	1
71	PFHZZ	62445	1288711	PIN.....	1
72	XDHZZ	62445	1288603	NUT, CAP. O.....	2
73	XDHZZ	62445	1299061	SHAFT.....*	1
74	PAHZZ	62445	1299062	BUSHING, MACHINE THR.....	1
75	XDHZZ	62445	1299059	WASHER.....	1
76	XDHZZ	62445	1310216	SPRING, YOKE.....	1
77	XDHZZ	62445	1288602	CAP, SPRING.....	1
78	XDHZZ	62445	1304558	LEVER, SHUTDOWN..... s	1
79	XDHZZ	62445	1309072	BOLT, HEX.....	3

END OF FIGURE



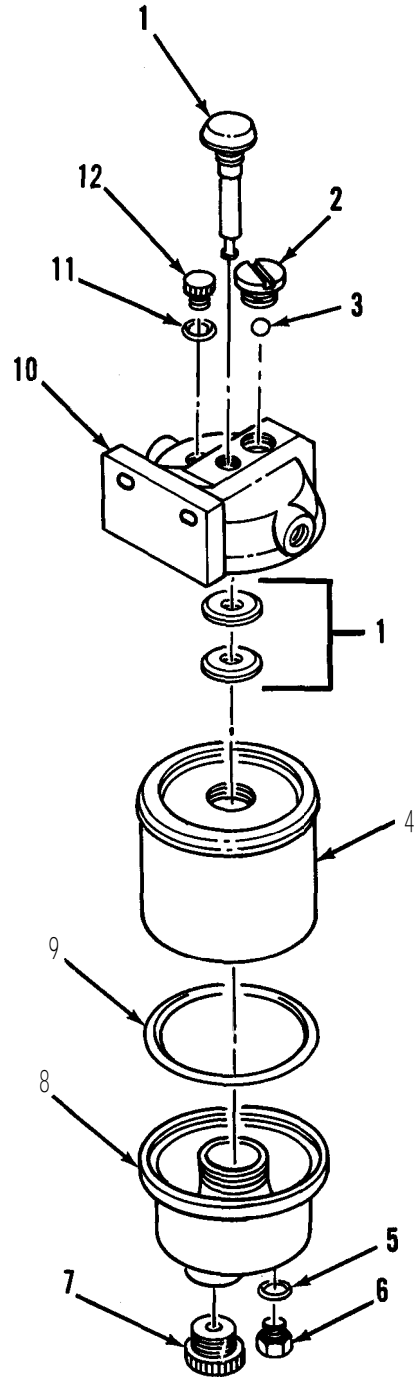

TA501775

FIGURE 27. FUEL/WATER SEPARATOR.

SECTION 11

TM5-4310-452-24PC01

(1)	(2)	(3)	(4)	(5)	(6)
ITEM	SMR		PART		
NO	CODE	CAGEC	NUMBER	DESCRIPTION AND USABLE ON CODES(UOC)	QTY

GROUP 0309 FUEL FILTERS

FIG. 27 FUEL/WATER SEPARATOR

1	XDOZZ	55752	RK20019	PLUNGER.....	1
2	XDOZZ	55752	RK20011	CAP,CHECK BALL ASSY.....	1
3	XDOZZ	55752	RK20010	CHECK,BALL.....	1
* 4	PFOZZ	55752	R24S	FILTER ELEMENT,FLUI 220 SEP. ELE...	1
5	KFOZZ	4L990	RK20075-1	PACKING,PREFORMED PART OF KIT P/N RK20075.....	1
6	XDOZZ	55752	RK20022	PLUG 1/2-20 SAE.....	1
7	XDOZZ	55752	RK20017	PLUG,PIPE.....	1
8	XDOOO	55752	RK20026	PLASTIC BOWL CLEAR.....*	1
9	XDOZZ	55752	20016	O-RING.....	1
10	XDOZZ	55752	RK20002	HEAD,SAEPORTS.....	1
11	KFOZZ	4L990	RK20075-2	PACKING,PREFORMED PART OF KIT P/N RK20075.....	1
12	XDOZZ	55752	RK20003	PLUG,VENTASSEMBLY.....	1

END OF FIGURE

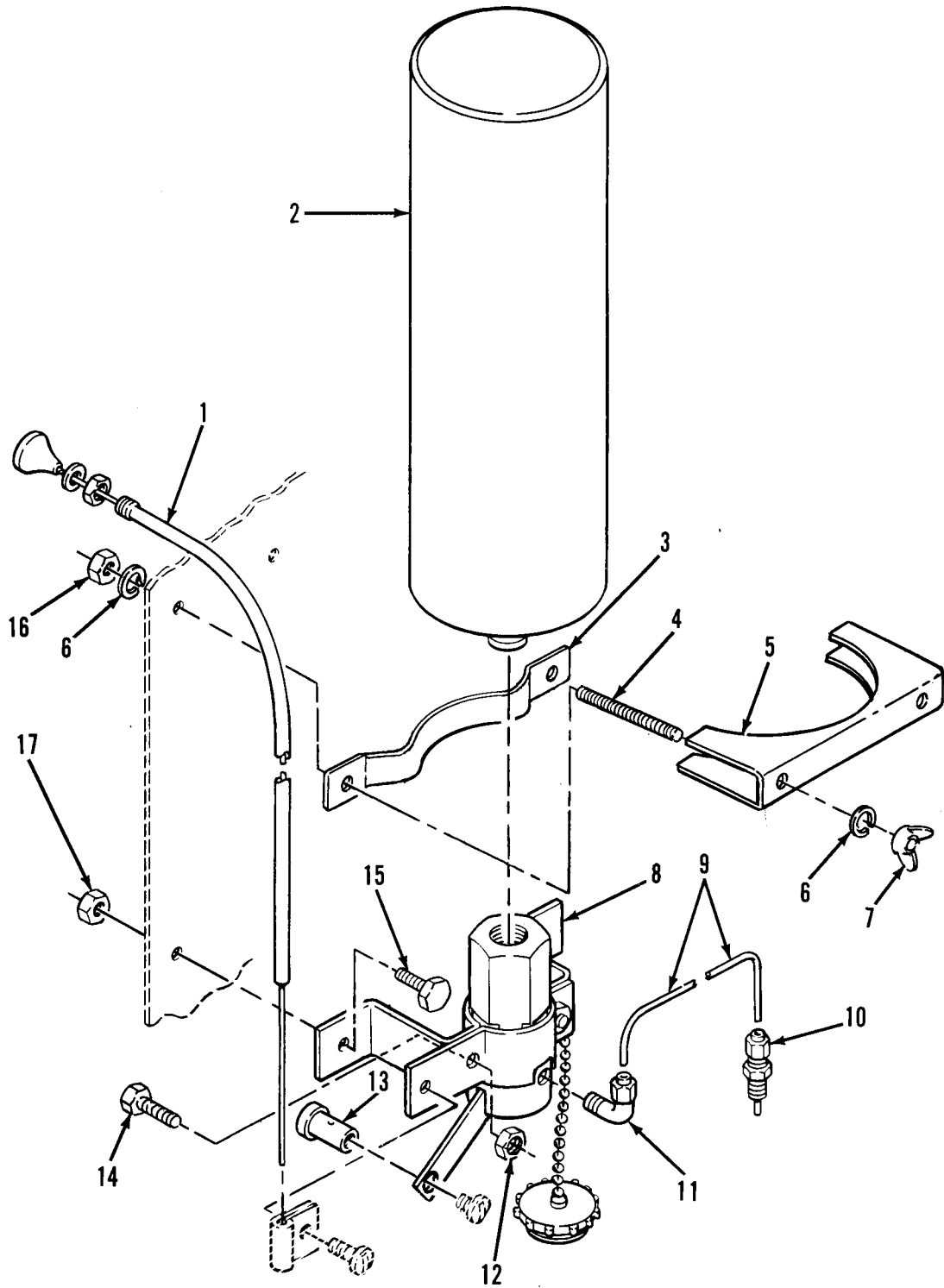

TA501776

FIGURE 28. QUICK START ASSEMBLY.

SECTION II TM5-4310-452-24PC01 (5) (6)

(1) (2) (3) (4)

ITEM SMR CAGEC PART

NO CODE CAGEC NUMBER DESCRIPTION AND USABLE ON CODES(UOC)QTY

GROUP 0311 ENGINE STARTING AIDS

FIG. 28 QUICK START ASSEMBLY

* 1	PFOZZ	8L041	8155625414	CONTROL ASSEMBLY,PU.....	1
* 2	PAOZZ	78280	LP-535-1	CARTRIDGE,ENGINE ST.....	1
3	PFOZZ	61112	LP-2299-1	CLAMP ASSEMBLY MOUNTING BRACKET.....	1
* 4	XDOZZ	00000	TBD-8	STUD,THREADED.....	2
* 5	XDOZZ	00000	TBD-9	CLAMP,ASSEMBLY.....	1
* 6	XDOZZ	00000	TBD-10	WASHER,LOCK.....	6
* 7	XDOZZ	00000	TBD-11	WINGNUT.....	2
8	PFOZZ	06991	A200211	VALVE,COLD START.....	1
9	PFOZZ	61112	LP-3239-72	TUBING,NONMETALLIC.....	1
10	PAOZZ	06991	913024-18	ATOMIZER,INJECTOR,E.....	1
11	PFOZZ	06991	125049	ELBOW,PIPE TO TUBE.....	1
* 12	XDOZZ	00000	TBD-12	NUT,SELF-LOCKING 1/4-20.....	2
13	PFOZZ	33968	35359249	CLAMP,RIMCLENCHING.....SOOOOO	1
* 14	XDOZZ	00000	TBD-13	SCREW,SELF-LOCKING 1/4-20 X 1/2	2
15	PAOZZ	82465	32WLFS1420(5/8)	IN. (12.7 MM).....000000	
				SCREW,SELF-LOCKING 1/4-20-5/8 IN.	2
				15.875 MM.....	
* 16	XDOZZ	00000	TBD-14	NUT,SELF-LOCKING.....	4
17	PAOZZ	82465	32WLF1420	NUT,PLAIN,EXTENDED 1/4-20.....	2

END OF FIGURE

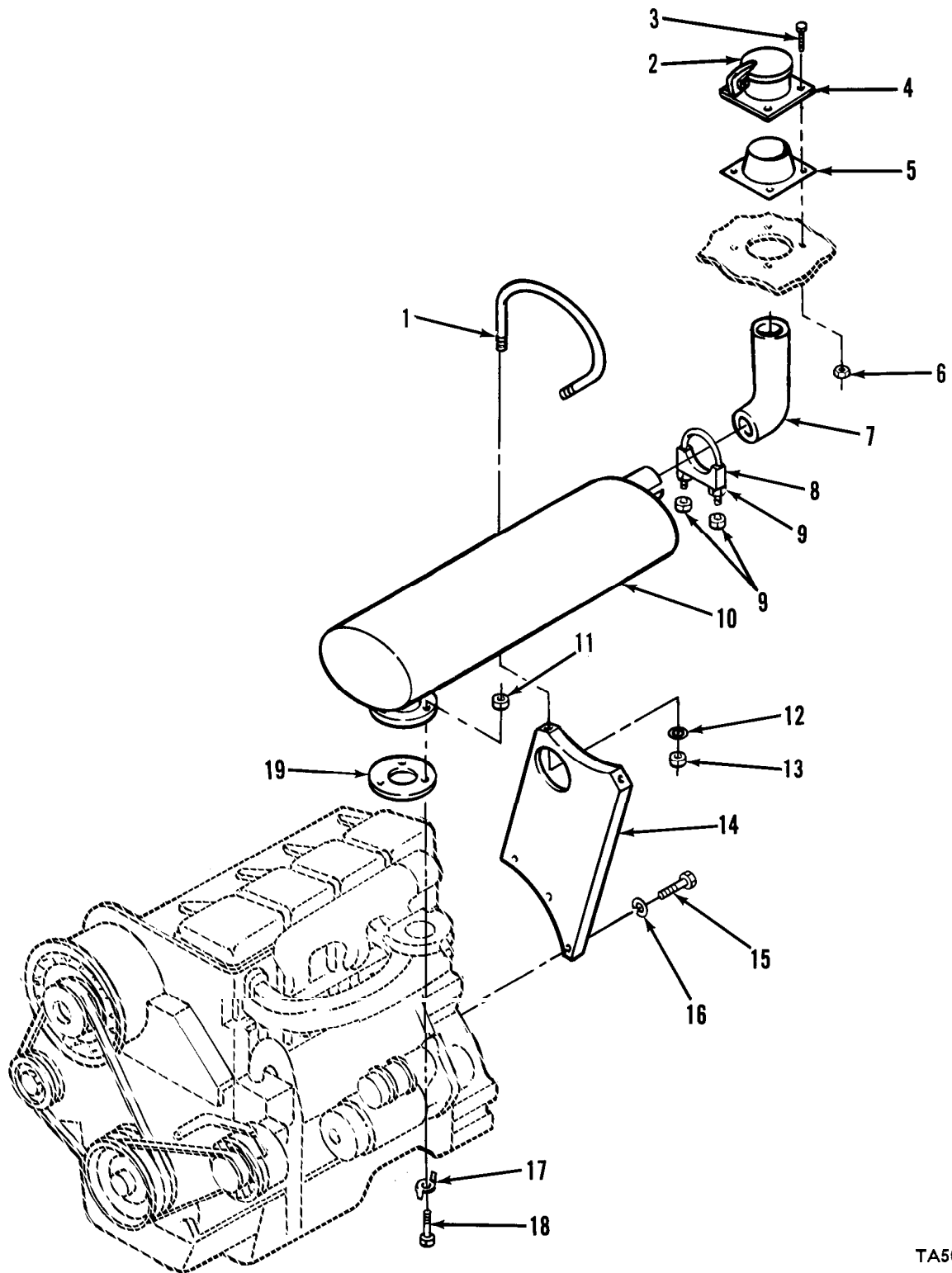

TA501777

FIGURE 29. MUFFLER ASSEMBLY.

SECTION II			TM5-4310-452-24PC01		
(1)	(2)	(3)	(4)	(5)	(6)
ITEM	SMR		PART		
NO	CODE	CAGEC	NUMBER	DESCRIPTION AND USABLE ON	CODES(UOC)QTY

GROUP 04 EXHAUST SYSTEM

GROUP 0401 MUFFLER AND PIPES

FIG. 29 MUFFLER ASSEMBLY

1	PFOZZ	33968	35837988	BOLT,U.....	1
2	PFOZZ	01652	RC400-Z	CAP ASSEMBLY,PROTEC.....	1
3	PAOZZ	82465	32WLHS1420 5/8	BOLT,SELF-LOCKING 1/4-20 X 5/8 IN. (15.875 MM).....	4
* 4	PAOZZ	33968	35584937	OUTLET,EXHAUST,COMP 4 INCH.....	1
5	PFOZZ	33968	35588946	BOOT,EXHAUST.....0.....	1
* 6	PAOZZ	82465	32WLF1420	NUT,PLAIN,EXTENDED 1/4-20.....	4
7	PFOZZ	33968	35584275	CONNECTOR,EXHAUSTP.....	1
* 8	PAOZZ	31337	2050	CLAMP,LOOP.....	1
9	PAOZZ	96906	MS51967-5	NUT,PLAIN,HEXAGON.....	4
10	PAOZZ	33968	35836832	MUFFLER,EXHAUST.....	1
11	PAOZZ	96906	MS51969-5	NUT,PLAIN,HEXAGON 1/2-13.....	3
12	PAOZZ	96906	MS27183-14	WASHER,FLAT.....	2
13	PAOZZ	96906	MS51922-21	NUT,SELF-LOCKING,HE 3/8-24.....	2
14	XDOZZ	33968	36720753	BRACKET,MUFFLER SUP.....	1
15	PAOZZ	D8286	DIN933M12X40-8-8 B2C	SCREW,CAP,HEXAGON H M10 X 1.5 X 31.75 MM.....	3
16	PAOZZ	96906	MS35338-48	WASHER,LOCK.....	3
17	PAOZZ	33968	35326016	WASHER,LOCK.....	3
* 18	PAOZZ	80204	B1821BH050C200N	SCREW,CAP,HEXAGON H 1/2-13 X 2 I N . (50.8 MM).....	3
19	PAOZZ	62445	344-8038	GASKET.....	1

END OF FIGURE

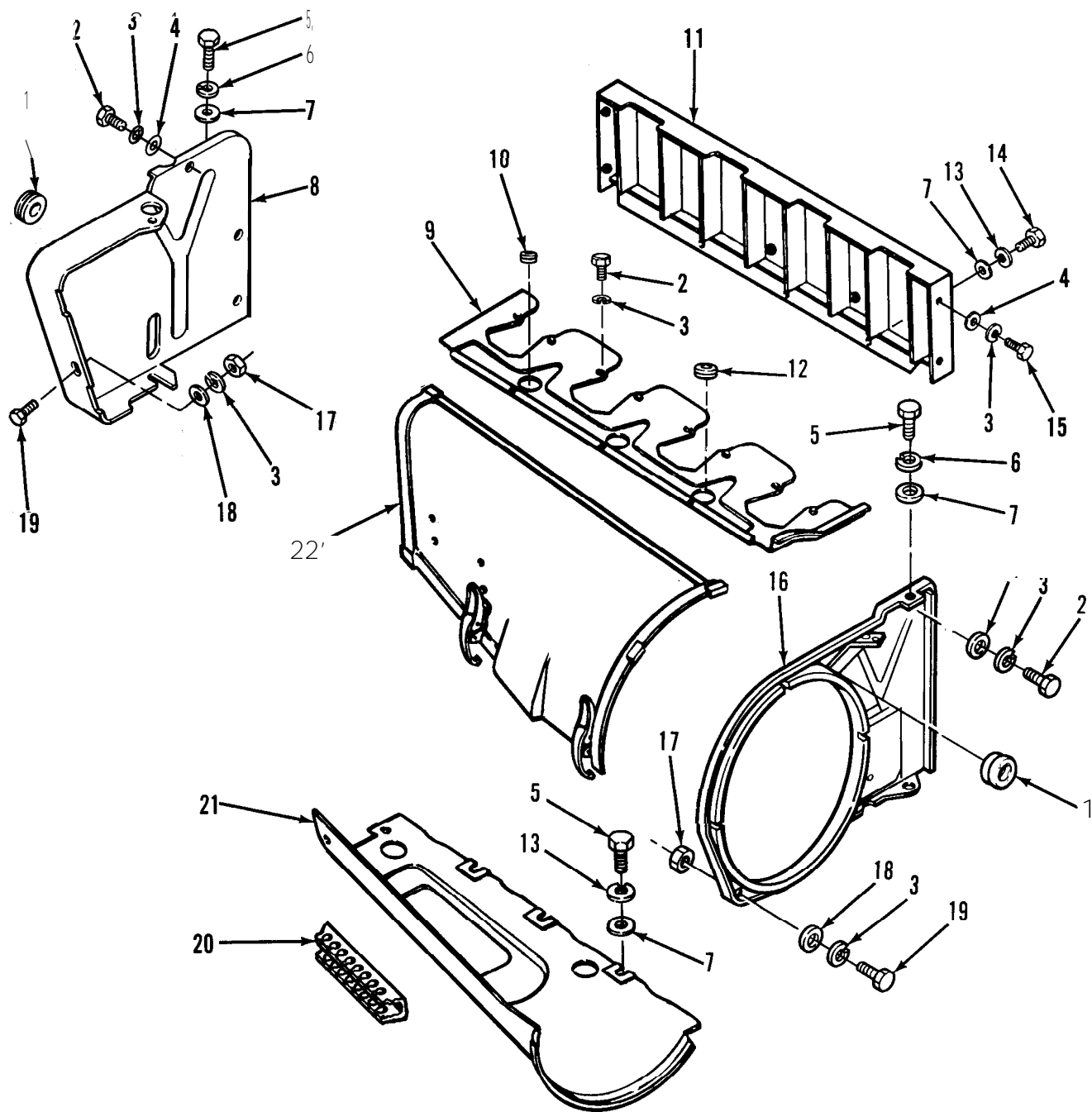

TA705249 ■

FIGURE 30. AIR DUCT.

SECTION II

TM5-4310-452-24PC01

(1) (2) (3)
 ITEM SMR
 NO CODE CAGEC

(4)
 PART
 NUMBER

(5)

(6)

DESCRIPTION AND USABLE ONCODES(UOC)QTY

GROUP 05 COOLING SYSTEM

GROUP 0502 COWLING, DEFLECTORS, AIR
 DUCTS, SHROUDS, ETC.

FIG. 30 AIR DUCT

1	PFOZZ	62445	1167425	GROMMET, NONMETALLIC	2
* 2	PAOZZ	62445	1103316	SCREW, CAP, HEXAGON H M6 x 1.0 x 12.7 MM.....	16
* 3	PFOZZ	18876	13142983-2/4	WASHER, LOCK.....	16
4	PAOZZ	62445	1215850EE8923-06	WASHER, FLAT.....	6
5	PFOZZ	62445	1112299	BOLT, MACHINE M8 X 1025 X 19.05 MM..	13
6	PAOZZ	62445	1107233	WASHER, SPRING TENSIO.....	2
7	PAOZZ	62445	1107101	WASHER, FLAT.....	9
8	XDOZZ	62445	2232935	PLATE, STAY.....	1
9	XDOZZ	62445	2137361	RAIL, GUIDE.....	1
10	PFOZZ	62445	1160592	GROMMET, NONMETALLIC.....	3
11	XDOZZ	62445	2231936	SHIELD.....	1
* 12	PFOZZ	62445	3361809	GROMMET, NONMETALLIC..0000*0000*000*0	1
13	PFOZZ	62445	1102799	WASHER, LOCK.....000*00000000000 .oso	6
* 14	PAOZZ	62445	1112307	SCREW, CAP, HEXAGON H M8 X 1.25 X 15.875 MM.....e..o..ee	16
15	PAOZZ	62445	1112233	BOLT, MACHINE M6 X 1.0 X 19.7 MM.....	13
16	XDOZZ	62445	2101698	PLATE.....,00000*,.0000000 .*	1
17	PFOZZ	62445	1112813	NUT, PLAIN, HEXAGON..	2
* 18	PFOZZ	18876	13142983-2/48	WASHER, LOCK.....0000*0000000000S	2
* 19	PAOZZ	18876	13142983-2146	BOLT, MACHINE M6 x 1.00 X 15.875 MM.	4
20	PCOZZ	62445	2101802	SEAL, RUBBER SPECIAL.....	1
21	PAOZZ	62445	2101745	BASE, COWLING......oossosaoaoooo..	1
* 22	PAOZZ	62445	2101739	GUIDE, UPPER.....	1

END OF FIGURE

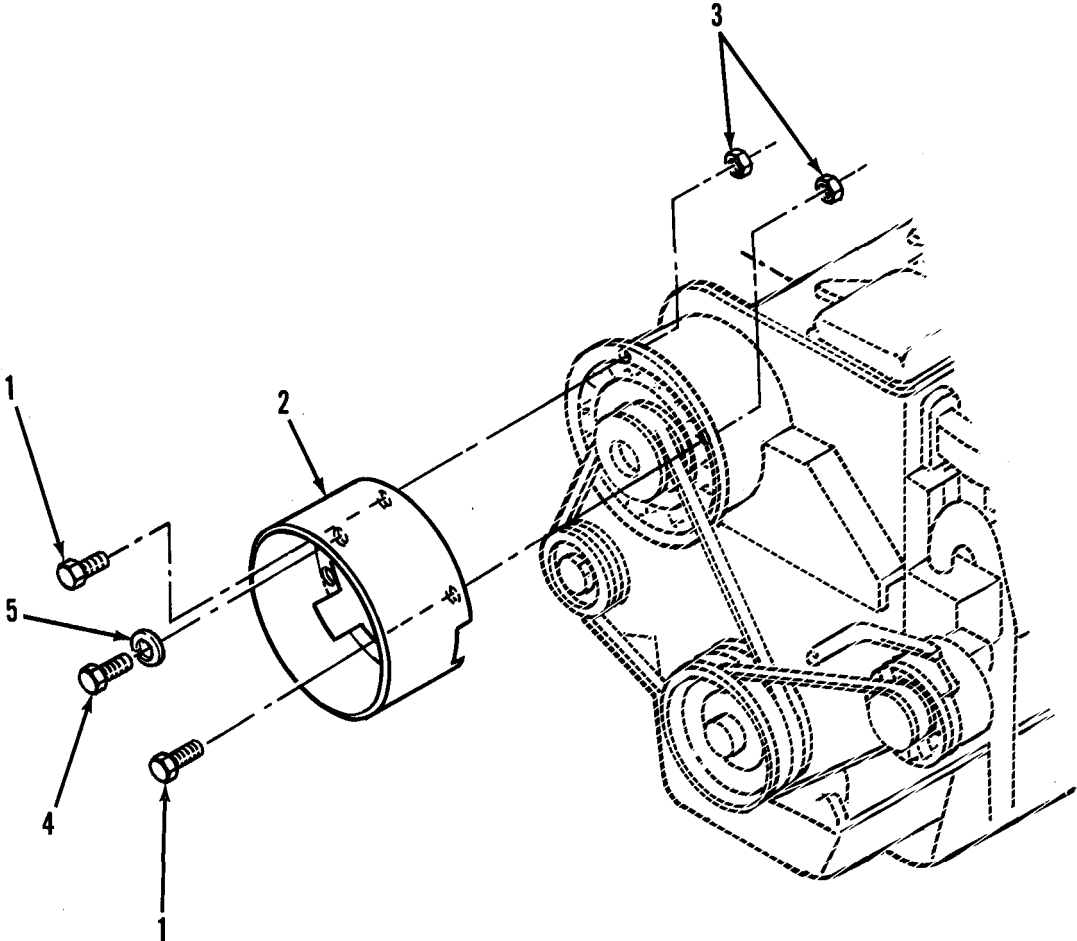

TA501779

FIGURE 31. AIR BLOWER COVER.

SECTION II

TM5-4310-452-24PC01

(1)	(2)	(3)	(4)	(5)	(6)
ITEM	SMR		PART		
NO	CODE	CAGEC	NUMBER	DESCRIPTION AND USABLE ON CODES(UOC)	QTY

GROUP 0502 COWLING, DEFLECTORS, AIR DUCTS, SHROUDS, ETC.

FIG. 31 AIR BLOWER COVER

1	PFOZZ 82465	32WLFS1420	(1)	SCREW 1/4-20 X 1 IN. (25.4 MM)	2
2	PFOZZ 33968	35830694		CONNECTOR, AIR INTAK	1
3	PAOZZ 82465	32WLF1420		NUT, PLAIN, EXTENDED 1/4-20	2
4	XDOZZ 08286	DIN933M6X20SK8-8		SCREW, CAP, HEXAGON H M6 X 1.0 X	1
		B2C		25.4 MM	
* 5	XDOZZ 00000	TBD-15		WASHER, LOCK M6	1

END OF FIGURE

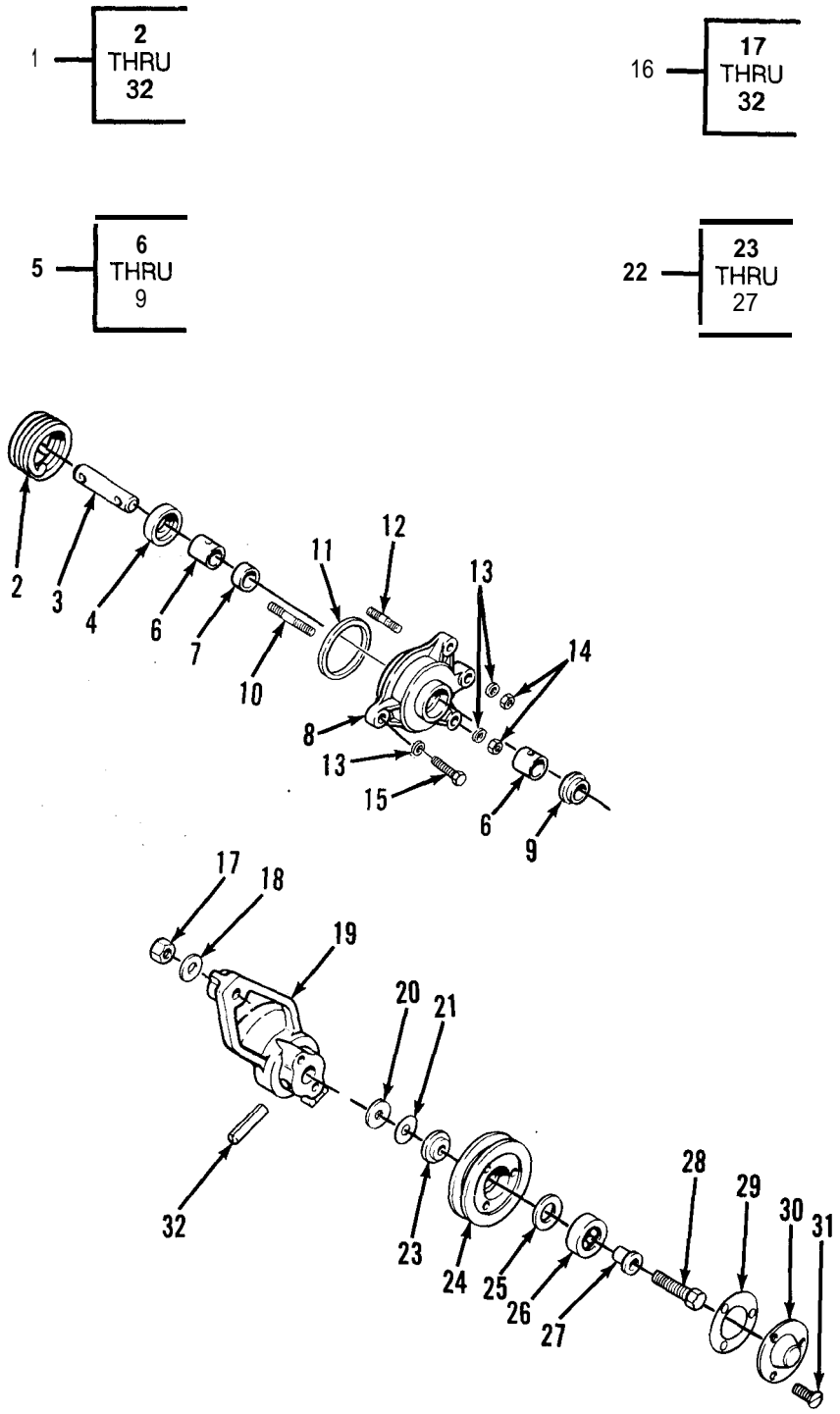

TA501780

FIGURE 32. IDLER PULLEY AND COVER.

SECTION II

TM5-4310-452-24PC01

(1) ITEM NO	(2) SMR CODE	(3) CAGEC CAGEC	(4) PART NUMBER	(5) DESCRIPTION AND USABLE ON CODE S(UOC)QTY	(6)
GROUP 0505 FAN ASSEMBLY					
FIG. 32 IDLER PULLEY AND COVER					
1	PAOFF	62445	445-0693	PULLEY, IDLER ASSEMB.....	1
2	XDFZZ	62445	2238021	● SPRING, YOKE.....	1
3	XDFZZ	62445	2238081	● SHAFT.....	1
4	XDFZZ	62445	2238083	● MASHER.....	1
5	PAFZZ	62445	2238077	● COVER ASSEMBLY, IDLE.....	1
6	XAFZZ	62445	2238022	● oBUSHINGtBEARING.a.....	2
7	XAFZZ	62445	2238084	● .SPACER. e..eo...o.. ..	1
8	XAFZZ	62445	2237773	● COVER, IDLER PULLEY.....	1
9	XAFZZ	62445	2238056	● SEAL, SHAFT.....	1
*10	XDOZZ	62445	1174192	● STUD M8 X 1.25 THD.....	1
11	PAFZZ	62445	1166111	● PACKING, PREFORMED.....	1
12	XDOZZ	62445	1174191	● STUD M8 X 1.25 THD.....	1
13	XDOZZ	62445	1216108	● WASHER.....	3
14	PAOZZ	62445	112-2477	● NUT, PLAIN, HEXAGON..0...00	2
15	PFOZZ	62445	1174194	● BOLT M8 X 1.25 X 19005 MM.....	1
16	PAFFF	62445	2238072	● PULLEY ASSEMBLY, V-B.....	1
17	PAFZZ	62445	112-2477	● NUT, PLAIN, HEXAGON.....	1
18	PAFZZ	62445	1107101	● .HASHERTFLAT,O.. ..	1
19	XDFZZ	62445	2237940	● LEVER, PULLEY... ..00000000.000.	1
20	XDFZZ	62445	2134884	● WASHER.....	1
21	XDFZZ	62445	2238196	● .WASHERoa.oo.*so	3
22	PAFFF	62445	2134806	● PULLEY, IDLER ASSEMB	1
23	XAFZZ	62445	2136432	● RING..... ..ao ..	1
24	XAFZZ	62445	2133837	● PULLEY, V-BELT.....	1
25	XAFZZ	62445	2136433	● WASHER.....	1
26	PAFZZ	44185	18682	● BEARING, BALL, ANNULA.....	1
27	XAFZZ	62445	2133935	● BUSHING, FLANGED.....oo...o.o.o.soso	1
28	XDFZZ	62445	1111153	● BOLT, HEX M8 X 1.25 X 38.1 MM	1
29	XDFZZ	62445	2136434	● GASKET.....	1
30	XDFZZ	62445	2237847	● COVER.....	1
31	XDFZZ	62445	1132314	● .SCREW,C" SUNK M6 X 1.0 X 12.7 MM..	3
32	XDFZZ	62445	1115470	● PIN, DOWEL.....	1

END OF FIGURE

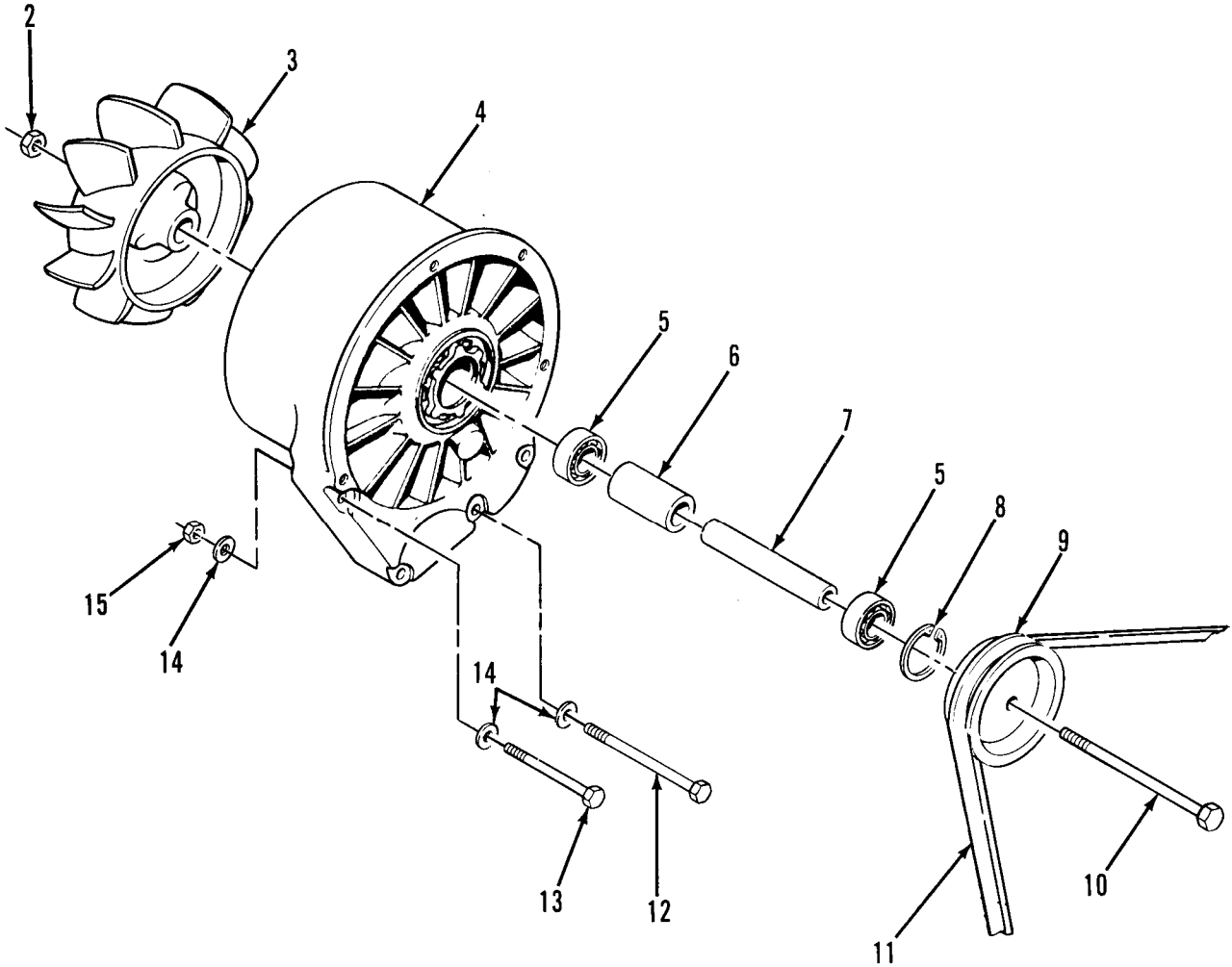
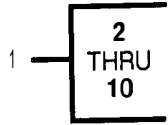

TA501781

FIGURE 33. AIR BLOWER.

(1) ITEM NO	(2) SMR CODE	(3) CAGEC	(4) PART NUMBER	(5) DESCRIPTION AND USABLE ON CODES(UOC)	(6) QTY
				GROUP 0505 FAN ASSEMBLY	
				FIG. 33 AIR BLOWER	
1	PA000	62445	2233420	BLOWER, COOLING.....	1
2	PFOZZ	62445	1125801	.NUT, PLAIN, HEXAGON.....	1
3	XDOZZ	62445	2235066	● ROLLER, BOTTOM.....	1
4	XAOZZ	62445	2233424	.JACKET, BLOWER.....	1
5	PAOZZ	90279	S14493	.BEARING, BALL, ANNULA.....	2
6	PFOZZ	62445	2133633	.BUSHING, SLEEVE.....	1
7	PFOZZ	62445	3363658	.SHAFT, STRAIGHT.....	1
* 8	PFOZZ	62445	1107834	● RING RETAINING Goo.....	1
9	PAOZZ	62445	2233483 EC0150-39	● PULLEY, GROOVE..O.....	1
10	PFOZZ	62445	1111589	.BOLT, MACHINE M12 X 1.75 X 139.7 MM	1
11	PAOZZ	96906	MS51065-50	BELT, V.....	1
12	PFOZZ	62445	1126979	BOLT, MACHINE M8 X 1.25 X 10709 MM..	1
* 13	PFOZZ	62445	1126979	BOLT, MACHINE.....	1
* 14	XDOZZ	62445	1107098	WASHER, FLAT.....	5
* 15	PFOZZ	62445	111-2823	NUT, PLAIN, HEXAGON M8 X 1.25 MM.....	1

END OF FIGURE

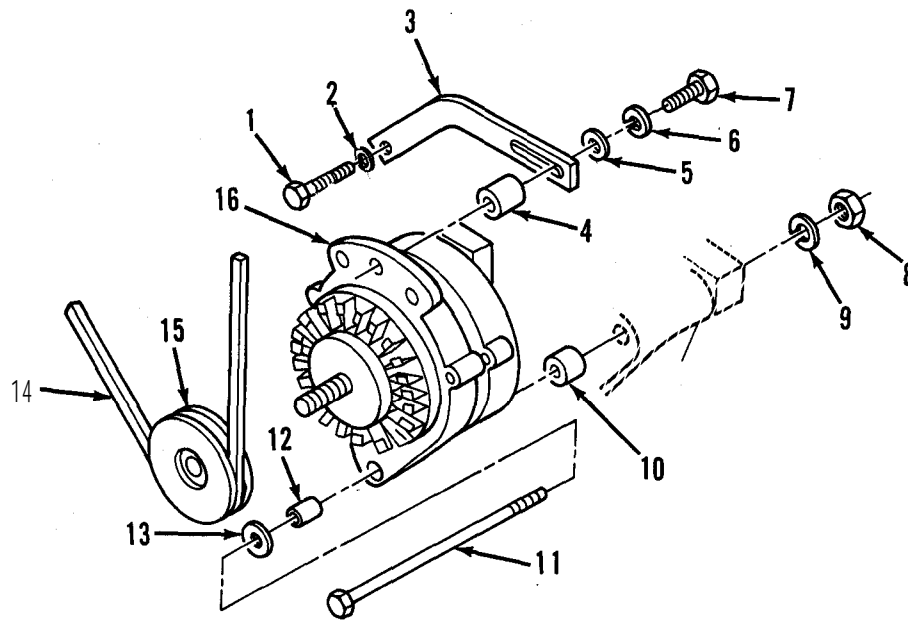

TA501782

FIGURE 34. ALTERNATOR MOUNTING.

SECTION II

TM5-4310-452-24PC01

(1) ITEM NO	(2) SMR CODE	(3) CAGEC	(4) PART NUMBER	(5) DESCRIPTION AND USABLE ON CODES(UOC)	(6) QTY	
GROUP 06 ELECTRICAL SYSTEM						
GROUP 0601 GENERATOR, ALTERNATOR						
FIG. 34 ALTERNATOR MOUNTING						
1	XDOZZ	08286	DIN931-M8X80-8.8 -A2P	SCREW,CAP,HEXAGON H 5/16-20 X 3/8 IN. (790375 MM).....	1	
*	2	XDOZZ	00000	T8D-16	WASHER,FLAT.....	1
	3	XDOZZ	33968	35583202	BRACKET,ALTERNATOR..**OeOO*O*OoOOO*O	1
	4	PFOZZ	33968	35295617	SPACER,SLEEVE.....	1
	5	PAOZZ	96906	MS27183-12	WASHER,FLAT.....so..so..	1
	6	PAOZZ	96906	MS35338-45	WASHER,LOCK.....	1
	7	PAOZZ	96906	MS90728-40	BOLT,MACHINE 5/16-18 X 2 IN. (50.8 MM).....	1
	8	PAOZZ	96906	MS51967-8	NUT,PLAIN,HEXAGON.....	1
	9	PAOZZ	96906	MS35338-46	WASHER,LOCK.....a..	1
	10	XDOZZ	33968	35359827	SPACER.....	1
	11	PAOZZ	33968	35A2D131	SCREW,CAP,HEXAGON H 3/8-16 X 6 IN. (212.4 MM).....	1
	12	PFOZZ	33968	35293083	BUSHING,SLEEVE.....	1
*	13	PFOZZ	96906	MS27183-14	WASHER,FLAT.....	1
	14	PAOZZ	24161	7445	BELT,V.....e..	1
*	15	XDOZZ	33968	35295582	PULLEY,GROOVE.....	1
	16	PAOFF	31211	8AR3080F	GENERATOR,ENGINE AC (SEE FIG. 3 5 FOR BREAKDOWN).....	1

END OF FIGURE

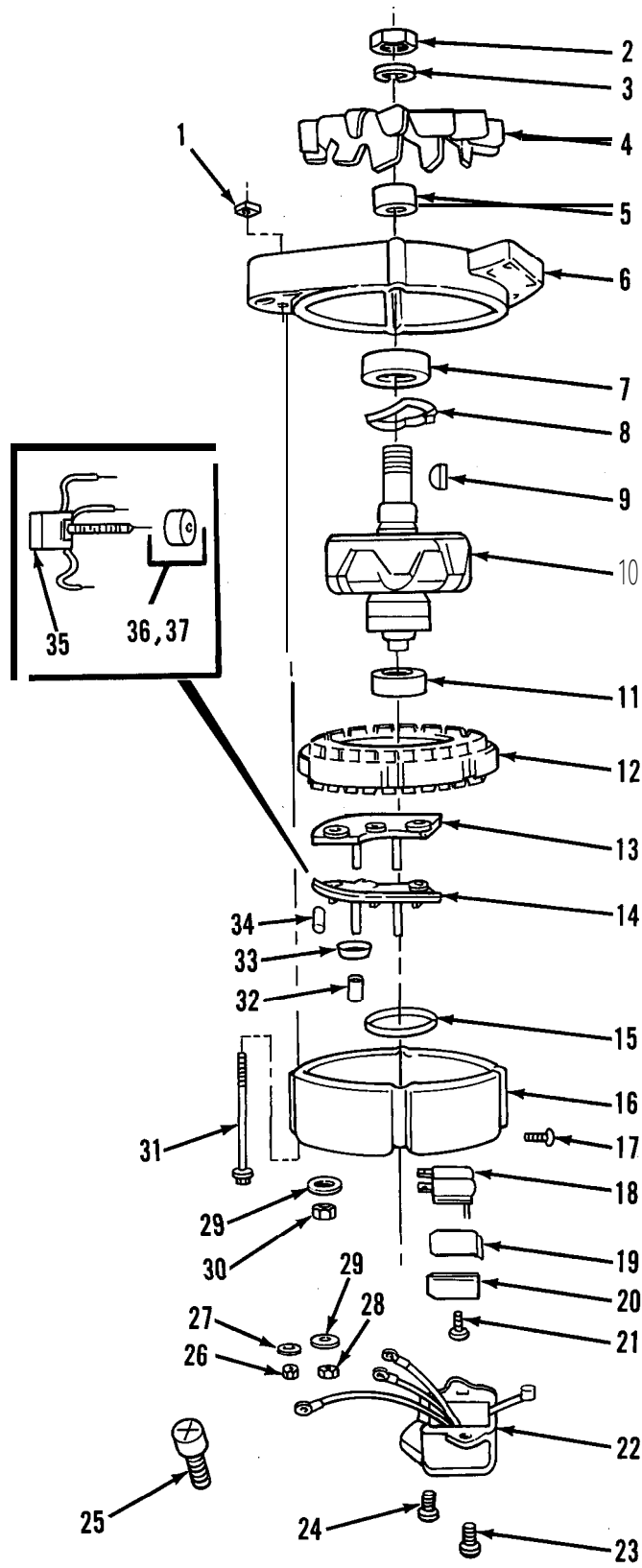

FIGURE 35. ALTERNATOR.

SECTION 11

TM5-4310-452-24PC01

(1) ITEM NO	(2) SMR CODE	(3) CAGEC	(4) PART NUMBER	(5) DESCRIPTION AND USABLE ON CODES(UOC)	(6) QTY
GROUP 0601 GENERATOR, ALTERNATOR					
FIG. 35 ALTERNATOR					
* 1	XDFZZ	94990	2A40631A	NUT, PLAIN, SQUARE	4
2	PAFZZ	94990	20-136	NUT, PLAIN, HEXAGON	1
3	PAFZZ	31211	20-137	WASHER, LOCK	1
4	PFFZZ	94990	7-8	IMPELLER, FAN, CENTRI	1
* 5	PFFZZ	31211	20-92	SPACER, SLEEVE	1
* 6	PFFZZ	94990	14-1	HOUSING, FRONT, GENER	1
* 7	PFFZZ	31211	11-21	BEARING, BALL, ANNULA	1
* 8	PFFZZ	68505	111-3	RING, RETAINING	1
* 9	PFFZZ	94990	20-7	KEY, WOODRUFF	1
10	XDFZZ	94990	12-6	ROTOR, ASSEMBLY, GENE	1
* 11	PFFZZ	94990	43B40540A04	BEARING, BALL, ANNULA	1
* 12	PFFZZ	31211	13-5	STATOR, MOTOR	1
13	XDFZZ	31211	1-126	SEMICONDUCTOR DEVIC	1
14	XDFZZ	31211	1-171	SEMICONDUCTOR DEVIC	1
* 15	PFFZZ	68505	111-25	PACKING, PREFORMED	1
16	XDFZZ	31211	14-98	HOUSING, REAR	1
17	XDFZZ	31211	20-208	SCREW	1
18	XDFZZ	04713	3-15	HOLDER ASSEMBLY, ELE	1
19	XDFZZ	31211	3-13	ROUST SHIELD, BRUSH	1
20	XDFZZ	33968	3-6	COVER, BRUSH HOLDER	1
* 21	PFFZZ	68505	120-102	SCREW, TAPPING	2
* 22	PAFZZ	48175	105-248	REGULATOR, ENGINE GE	1
* 23	PFFZZ	31211	20-234	SCREW, TAPPING	2
* 24	XDFZZ	68505	0344209812	SCREW, TAPPING 0so...D..o. . . .	2
25	XDFZZ	31211	20-287	STUD, CAP	1
26	XDFZZ	31211	20-146	NUT, PLAIN, HEXAGON	1
* 27	PFFZZ	19204	8712289-2	NUT, SELF-LOCKING, HE	2
28	XDFZZ	31211	20-272	NUT, SELF-LOCKING, AS	2
* 29	PFFZZ	31211	15-4	INSULATOR, WASHER	2
* 30	PFFZZ	68505	120-34	NUT, PLAIN, HEXAGON	1
* 31	PFFZZ	94990	20-143	SCREW, EXTERNALLY RE	4
* 32	PFFZZ	94990	14A40627A01	SPACER, SPECIAL	2
* 33	PFFZZ	31211	15-10	WASHER, FLAT	1
34	XDFZZ	31211	15-27	SLEEVE	2
35	XDFZZ	31211	11 3 0	SEMICONDUCTOR DEVIC	1
36	XDFZZ	31211	15-46	BUSHING, SPACER	1
37	XDFZZ	31211	15-56	BUSHING, SPACER	1

END OF FIGURE

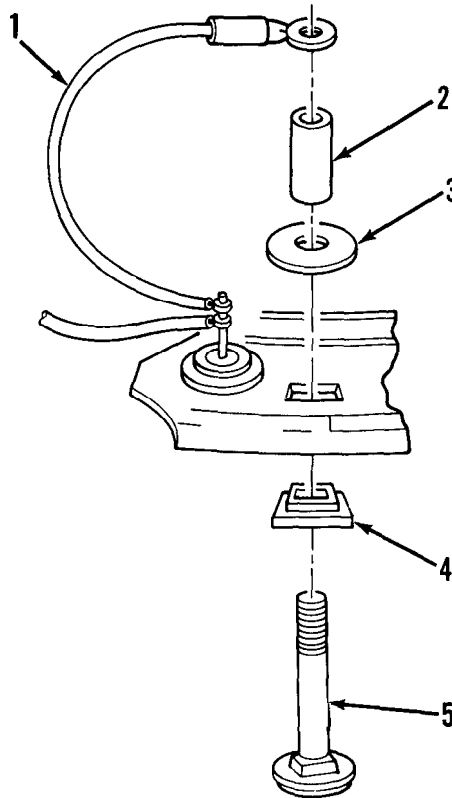

TA501784

FIGURE 36. DIODE MOUNTING HARDWARE.

SECTION II

TM5-4310-452-24PC01

(1) (2) (3)
ITEM SMR
 NO CODE CAGEC

(4)
 PART
 NUMBER

(5)

(6)

DESCRIPTION AND USABLE ON CODES(UOC)QTY

GROUP 0601 GENERATOR, ALTERNATOR

FIG. 36 DIODE MOUNTING HARDWARE

1 XDOZZ 31211 16-98
 * 2 PFOZZ 31211 15-26
 3 XDOZZ 31211 15-7
 4 XDOZZ 94990 20-49
 5 XDOZZ 31211 20-93

LEAD, ELECTRICAL..... 1
 INSULATOR, BUSHING..... 1
 INSULATOR, ALTERNATO..... 2
 WASHER, FLAT.....*OOSOOOOODOOOOOOOO .1
 BOLT, SQUARENECK.....DOOOO 2

END OF FIGURE

3 — 4
THRU
33

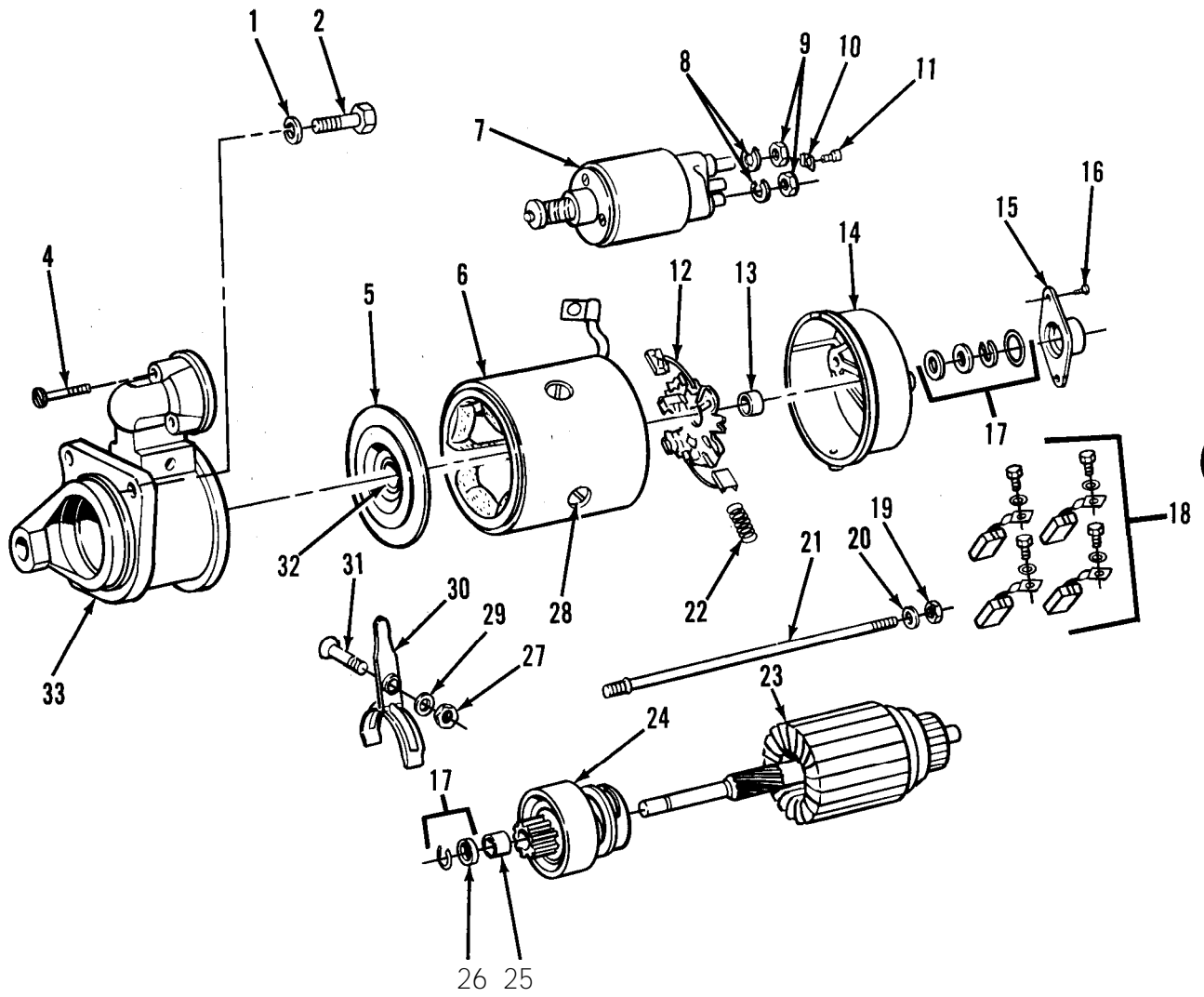

TA501785

FIGURE 37. STARTER.

SECTION 11
 (1) (2) (3)
 ITEM SMR
 NO CODE CAGEC

TM5-4310-452-24PC01
 (4)
 PART
 NUMBER

(5)

(6)

DESCRIPTION AND USABLE ON CODES(UOC) QTY

GROUP 0603 STARTING MOTOR

FIG. 37 STARTER

1	PAOZZ	62445	1102800	WASHER, LOCK.....00.00	3
2	PAOZZ	62445	1112418	BOLT, MACHINE M10 x 105 x 31 MM.....	3
3	PAOFF	62445	1173241	STARTER, ENGINE, ELEC.....	1
4	PFOZZ	62445	2985048	● SCREW, MACHINE .os00a.00ec	3
5	XAFZZ	62445	1308810	● PLATE?ENDOOS ●a0000000000	1
6	XAFZZ	62445	1308845	● HINDINGEXCITERo	1
7	PAOZZ	62445	2985006	● SOLENOID, ELECTRICAL.....	1
8	PFOZZ	36719	1102800	● WASHER, LOCK.....	2
9	XDOZZ	62445	1107602	● NUT, HEX.....	2
10	XDOZZ	62445	2985062	● CLAMP.....	1
11	XDOZZ	62445	1105501	● SCREW, CAP, SOCKET HE.....	1
12	PAFZZ	53867	2004336031	● BRACKETTEYEt NONROTA.....o..a.oo..	1
13	PAFZZ	62445	1308147	● BUSHING, SLEEVE.....	1
14	XAFZZ	62445	1308146	● PLATeTENDa.os0eo	1
15	XDFZZ	62445	1308151	● CAPSULE.....	1
16	PFFZZ	62445	1105526	● SCREWtCAPtSOCK ET HE.....	2
17	PAFZZ	62445	130-8152	● WASHER ASSORTMENT..	1
18	PAFZZ	62445	1308846	● BRUSH, ELECTRICAL CO.....	1
* 19	PAFZZ	18876	13142983-2/47	● NUTtPLAINrHEXAGONo.	2
20	PFFZZ	61361	20167102	● WASHERTFLAT.*.e.	2
21	PFFZZ	62445	1308813	● STUD, PLAIN.....9.	2
22	PAFZZ	62445	130-8848	● SPRING, HELICAL, COMP.....	4
23	PAFZZ	62445	1308044	● ARMATURE, MOTOR.....	1
24	PAFZZ	62445	1308752	● DRIVE, ENGINE, ELECTR.....	1
25	XDFZZ	62445	1308811	● BUSHING, SLEEVE.....e0...os..	2
26	XDFZZ	62445	1289961	● BUSHING, SLEEVE.....	1
27	XDFZZ	62445	1126748	● NUT, HEX.....	1
28	XDFZZ	62445	1303936	● SCREW, C'SUNK.....	4
29	XDFZZ	62445	1107283	● WASHER, SPRING.....	1
30	PFFZZ	62445	1307218	● SHIFTER FORK.....	1
31	XDFZZ	62445	1308012	● SCREW.....	1
32	PAFZZ	62445	1307038	● BUSHINGtSLEEVE	1
33	XAFZZ	62445	1308818	● HOUSINGtENOQO	1

END OF FIGURE

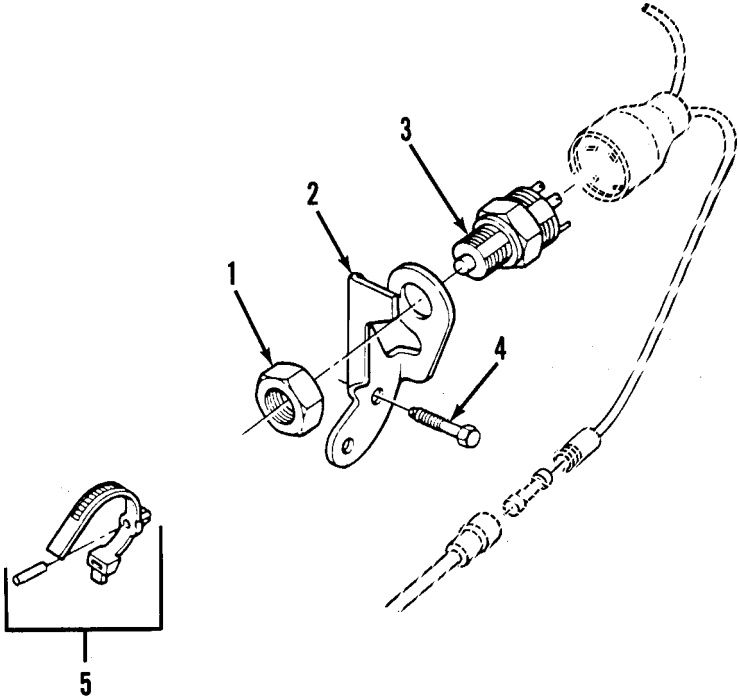

TA501786

FIGURE 38. BELT BREAK SWITCH.

SECTION 11			TM5-4310-452-24P		
(1)	(2)	(3)	(4)	(5)	(6)
ITEM	SMR		PART		
NO	CODE	CAGEC	NUMBER	DESCRIPTION AND USABLE ON CODES (UOC)	QTY

GRUP 0606 ENGINE SAFETY CONTROLS

FIG. 38 BELT BREAK SWITCH

1	PAOZZ	62445	1101294	NUT,PLAIN,HEXAGON.....	1
2	XDOZZ	62445	2245062	RETAINER.....	1
3	PAOZZ	62445	224-7073	SWITCH,SENSITIVE.....	1
4	XDOZZ	62445	1171763	BOLT,HEX M8 X 1.25 X 25.4 MM.....	1
5	XDOZZ	62445	1172979	BAND,CLAMPING.....	1

END OF FIGURE

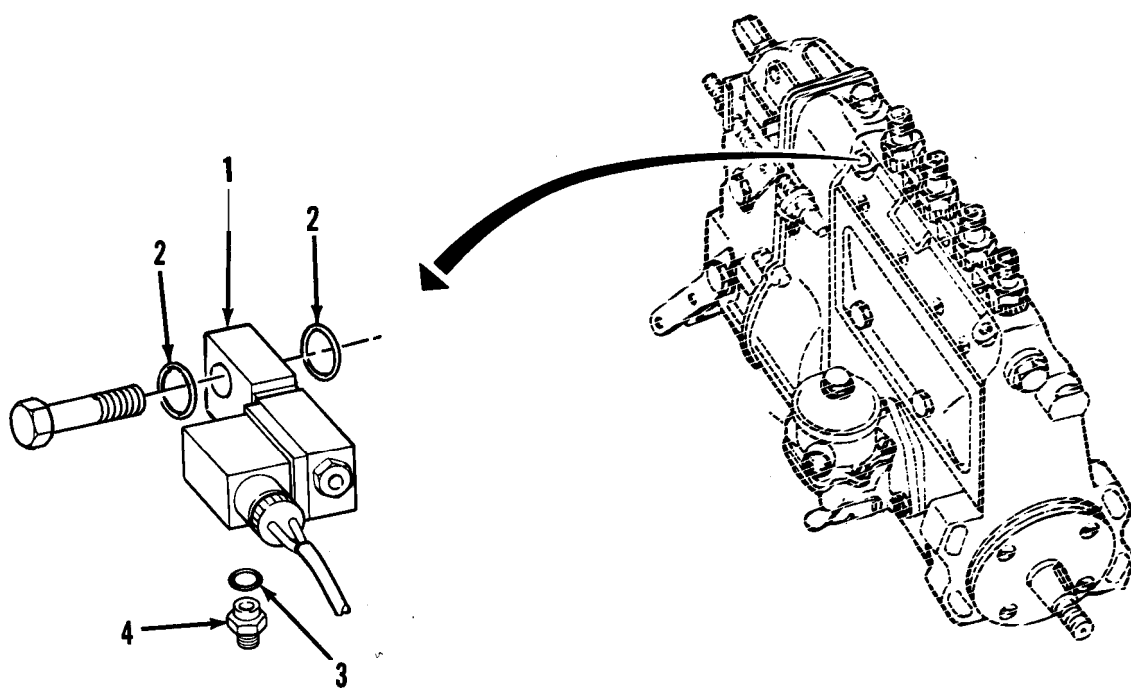

TA501 787

FIGURE 39. SOLENOID VALVE.

SECTION 11
 (1) (2) (3)
 ITEM SMR
 NO CODE CAGEC

TM5-4310-452-24P
 (4)
 PART
 NUMBER

(5)

(6)

DESCRIPTION AND U S ABLE ON CODES (UOC) QTY

GROUP 0606 ENGINE SAFETY CONTROLS

FIG. 39 SOLENOID VALVE

1 PAOZZ 62445 2248270
 2 PAOZZ 62445 1118693
 3 PFOZZ 36719 1118688
 4 XDCZZ 62445 1119139

VALVE, SOLENOID 1
 WASHER, FLAT COPPER 2
 COPPER, WASHER, FLIT 2
 ADAPTER, SOCKET 1

END OF FIGURE

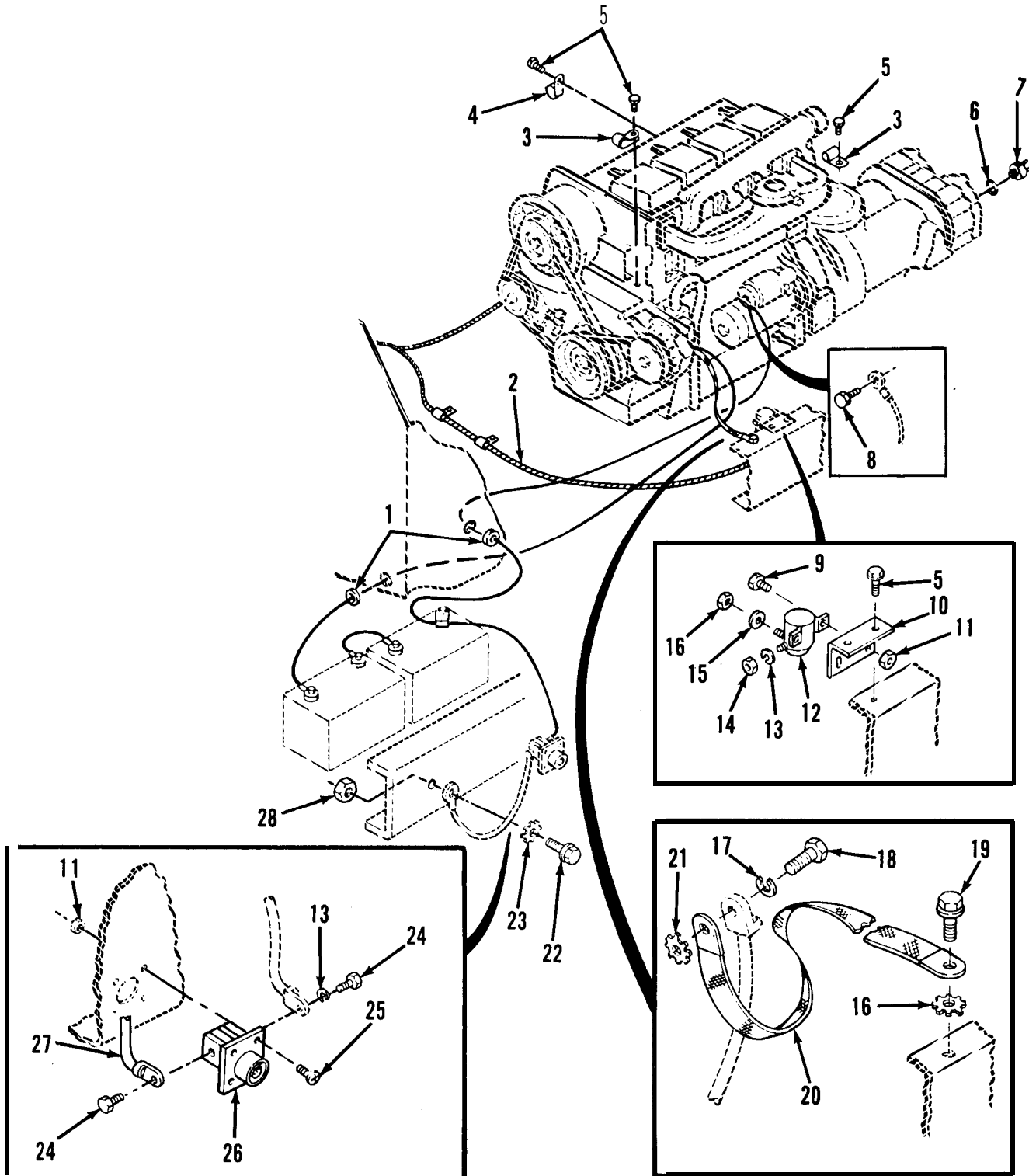

TA501788

FIGURE 40. ENGINE ELECTRICAL SYSTEM.

SECTION II

TM5-4310-452-24PC01

(1) ITEM NO	(2) SMR CODE	(3) CAGEC	(4) PART NUMBER	(5) DESCRIPTION AND USABLE ON CODES(UOC)	(6) QTY
GROUP 0606 ENGINE SAFETY CONTROLS					
FIG. 40 ENGINE ELECTRICAL SYSTEM					
1	PCOZZ	28520	SR-9P-2#1287	BUSHING, STRAIN RELI.....	2
2	PFOZZ	33968	36741148	WIRING HARNESS, BRAN.....	1
3	PAOZZ	01276	900729-18	CLAMP, LOOP.....	2
4	PAOZZ	01276	900729-2	CLAMP, LOOP.....	3
* 5	PAOZZ	08286	DIN933M8X16-8-8B 2C	SCREW, CAP, HEXAGON H.....	2
6	PAOZZ	14604	3000-452	SWITCH, THERMOSTATIC.....	1
7	PAOZZ	81321	36978-8	PACKING, PREFORMED.....	1
* 8	PAOZZ	11862	12004009	FUSE, INCLOSED LINK 20 AMP.....	1
9	PAOZZ	82465	32WLFS1420(5/8)	SCREW, SELF-LOCKING 1/4-20 X 5/8 IN. (15.78 MM).....	2
10	PAOZZ	33968	35284454	BRACKET, ANGLE.....	1
11	PAOZZ	82465	32WLF1024	NUT, PLAIN, EXTENDED 1/4-20.....	2
12	PAOZZ	16764	001481	RELAY, ELECTROMAGNET.....	1
13	PAOZZ	96906	MS35338-45	WASHER, LOCK.....	2
14	PAOZZ	96906	MS51968-5	NUT, PLAIN, HEXAGON 8-32.....	2
15	PAOZZ	96906	MS35338-42	WASHER, LOCK 5/16 IN.....	2
16	PAOZZ	96906	MS35649-282	NUT, PLAIN, HEXAGON 5/16-24.....	2
17	PAOZZ	33968	92304674	WASHER, LOCK.....	1
18	PAOZZ	33968	92368687	SCREW, TAPPING M10 X 105 X 25.4 MM..	2
19	PAOZZ	82465	32WLFS3816(1)	BOLT, SELF-LOCKING 3/8-16.....	2
20	PAOZZ	33968	35358589	LEAD, ELECTRICAL.....	1
21	PAOZZ	96906	MS45904-76	WASHER, LOCK.....	3
22	PAOZZ	08286	DIN933M10X25-8-8 B2C	SCREW, CAP, HEXAGON H 3/8-16 X 3/4 IN. (19.05 MM).....	1
23	PAOZZ	96906	MS35338-46	WASHER, LOCK.....	2
24	PAOZZ	33968	95751194	SCREW, CAP, HEXAGON H 3/8-24 X 1/2 IN. (12.7 MM).....	2
25	XDOZZ	33968	83A2C96	SCREW NO. 10-24 X 5/8 IN. (15.78 MM).....	4
26	PAOZZ	51831	2540-42	SLAVE RECEPTACLE AS.....	1
27	PAOZZ	19207	7724127	LEAD, ELECTRICAL.....	1
28	PAOZZ	82465	32WLF1420	NUT, PLAIN, EXTENDED.....	2

END OF FIGURE

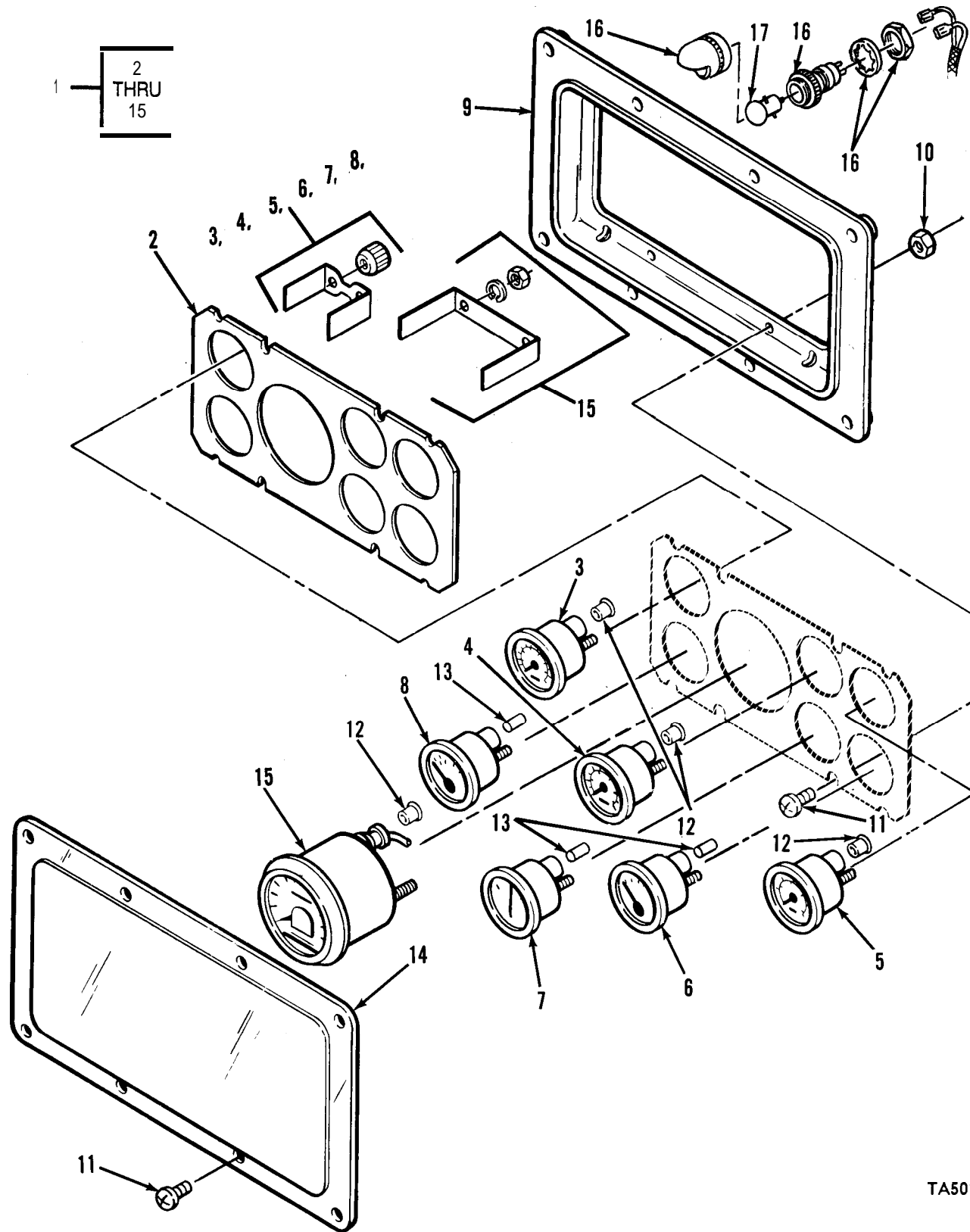

TA501789

FIGURE 41. INSTRUMENT PANEL SUBASSEMBLY.

SECTION II

TM5-4310-452-24PC01

(1) ITEM NO	(2) SMR CODE	(3) CAGEC	(4) PART NUMBER	(5) DESCRIPTION AND USABLE ONCODES(UOC)	(6) QTY
GROUP 0607 INSTRUMENT OR ENGINE CONTROL PANEL					
FIG. 41 INSTRUMENT PANEL SUBASSEMBLY					
1	PFOOD	33968	35084854	PANEL, INDICATOR.....	1
2	XDOZZ	33968	36740967	•PANEL, GAUGE.. O.....	1
3	PAOZZ	59197	1 121 015 159	•GAGE, PRESSURE, DIAL AIR DISCHARGE PRESSURE.....	1
4	PAOZZ	59197	1 121 013 142	•GAGE, PRESSURE, DIAL ENGINE OIL PRESSURE.....	1
5	PAOZZ	59197	1-121-015-056	● GAGE?PRESSURETOIAL ENGINE FUEL PRESSURE.....	1
6	PAOZZ	59197	251 015 043	•INDICATOR, LIQUID QU FUEL LEVEL....	1
7	PAOZZ	33968	35604107	•AMMETER.....	1
8	PAOZZ	59197	1 231 015 087	•GAGE, PRESSURE, DIAL COMPRESSOR DISCHARGE TEMP.....	1
9	XDOZZ	33968	36729945	•FRAME, INSTR PNL.....	1
10	PAOZZ	82465	32WLF1024	•NUT, PLAIN, EXTENDED.....	4
11	PAOZZ	96906	MS35206-263	•SCREW, MACHINE 10-24 X 1/2 IN. (12.7 MM).....	12
12	PFOZZ	81349	M5501/7-F13	● CAP-PLUGtPROTECTIVE.....	4
13	PFOZZ	33968	35358654	•PLUG, GAUGE.....	3
14	PFOZZ	33968	36723989	•WINDOW, OBSERVATION.....	1
15	PAOZZ	33968	35838267	•TACHOMETER, ELECTRIC (INCLUDES MOUNTING HARDWARE).....	1
* 16	PFOOD	72619	151-6602-2900-20	LIGHT, PANEL.....	1
* 17	PAOZZ	72619	6S6DC24	•LAMP, INCANDESCENT.....	1

END OF FIGURE

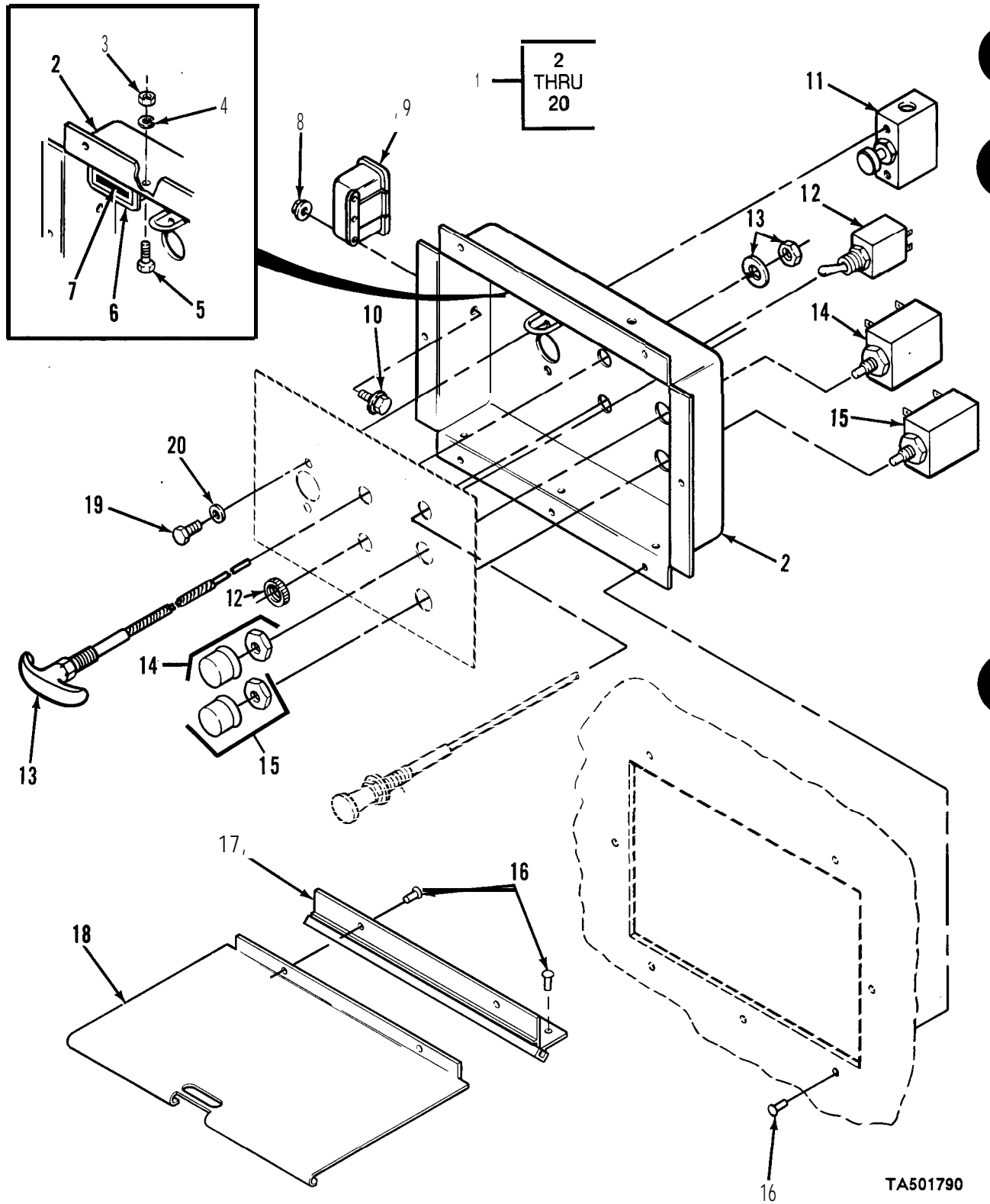

TA501790

FIGURE 42. CONTROL PANEL SUBASSEMBLY.

SECTION II

TM5-4310-452-24PC01

(1) ITEM NO	(2) SMR CODE	(3) CAGEC	(4) PART NUMBER	(5) DESCRIPTION AND USABLE ON CODES(UOC)	(6) QTY
GROUP 0607 INSTRUMENT OR ENGINE CONTROL PANEL					
FIG. 42 CONTROL PANEL SUBASSEMBLY					
1	XDOOO	33968	35084862	CONTROL PANEL, SUB.....	1
2	XDOZZ	33968	36741478	.PANEL, CNTRL.....	1
3	PAOZZ	96906	MS35649-242	.NUT, PLAIN, HEXAGON.....	2
4	PAOZZ	96906	MS35338-40	.WASHER, LOCK.....	2
5	PAOZZ	33968	133A2C44	.BOLT, MACHINE 1/8-32 X 1/2 IN. (12.7 MM).....	2
6	XDOZZ	94222	02-16-101-11	.BRKT, MAG MTG.....	1
7	PFOZZ	94222	02-10-101-10	● CATCHMAGNETIC..	1
* 8	PAOZZ	82465	32WLF1420	.NUT, PLAIN, EXTENDED.....	2
9	PAOZZ	80089	150-44	.RELAY, ELECTROMAGNET.....	1
10	PAOZZ	82465	32WLF51420(5/8)	.SCREW, SELF-LOCKING 1/4-20 X 5/8 IN. (15.87 MM).....	2
11	PFOZZ	33968	35583210	● VALVEqTWO-HAY*..	1
12	PAOZZ	82075	2GK71-73	.SWITCH, TOGGLE.....	1
13	PAOZZ	33968	R25640P3	.CONTROL ASSEMBLY, PU.....	1
14	PAOZZ	13445	9238-01	.SWITCH, ROTARY.....	1
15	PAOZZ	13445	9165-05	.SWITCH, ROTARY.....	1
16	PAOZZ	94222	38-106-04-13	.RIVET, BLIND.....O.CO.S.OS.O.O.O	12
17	PFOZZ	33968	35582220	.HINGE, BUTT.....	1
18	PFOZZ	33968	35813336	● OCTORtACCESS...os . 0...0000,0000000..	1
* 19	PFOZZ	21969	DIN933M6X10-8.8	.SCREW, CAP, HEXAGON H 7/32-24 X 3/8 IN. (9.525 MM).....*	2
20	PAOZZ	33968	92304658	.WASHER, SPRING TENSI.....	2

END OF FIGURE

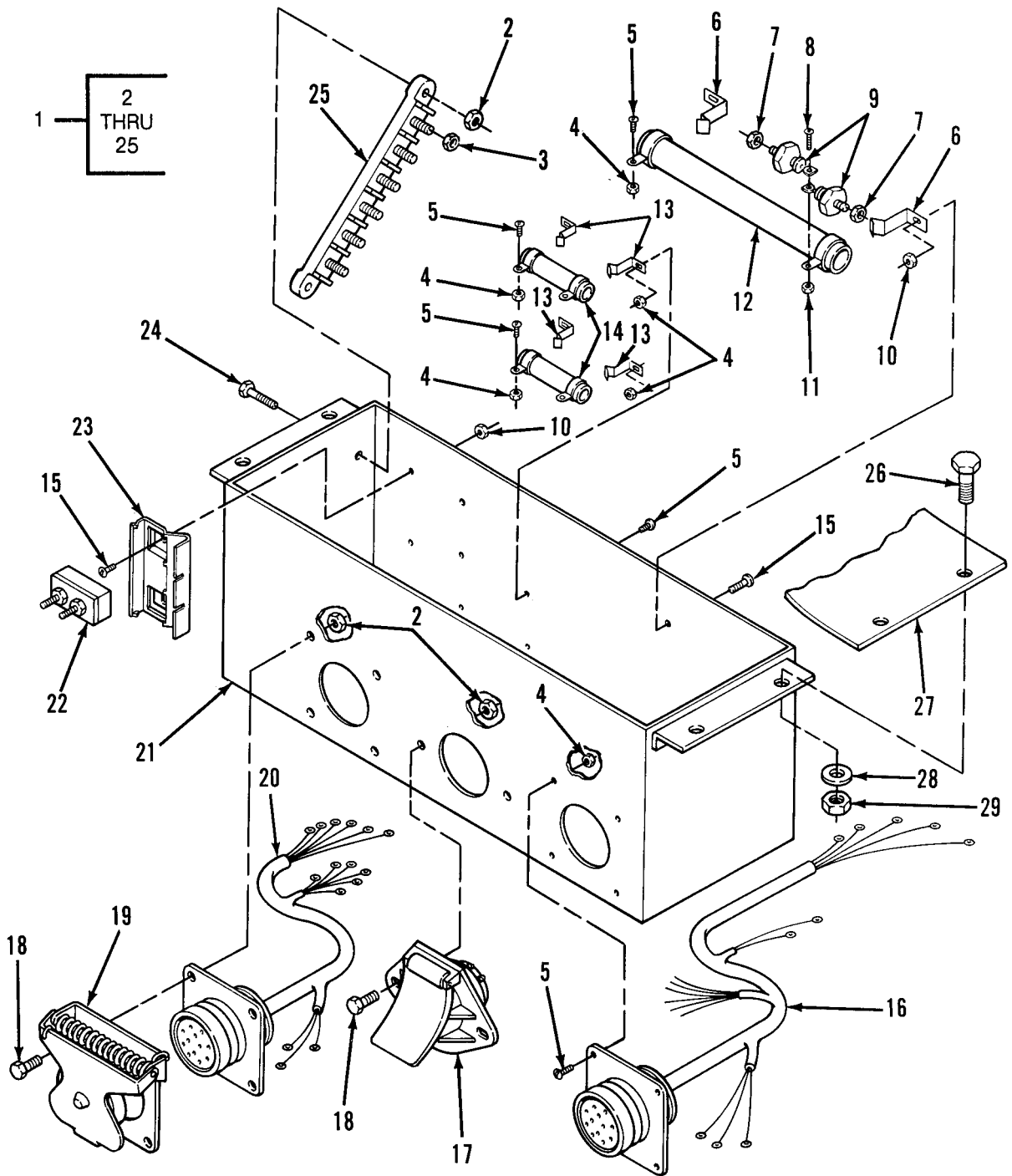

TA501791

FIGURE 43. JUNCTION BOX.

SECTION 11 TM5-4310-452-24PC01 (5) (6)
 (1) (2) (3) (4)
 ITEM SMR PART
 NO CODE CAGEC NUMBER DESCRIPTION AND USABLE ON CODES(UOC) QTY

GROUP 0608 MISCELLANEOUS ITEMS

FIG.43 JUNCTION BOX

ITEM NO	SMR CODE	CAGEC	PART NUMBER	DESCRIPTION AND USABLE ON CODES(UOC)	QTY
1	PFO00	33968	35085539	DISTRIBUTION BOX.....	1
2	PAOZZ	96906	MS51922-1	.NUT, SELF-LOCKING, HE 1/4-20	12
3	PAOZZ	96906	MS35650-305	.NUT, PLAIN, HEXAGON 10-32.....	5
4	PAOZZ	96906	MS35649-282	.NUT, PLAIN, HEXAGON 8-32.....	13
5	PAOZZ	96906	MS35206-245	.SCREW, MACHINE 8-32 X 1/2 IN. (12.7 MM)	13
6	XDOZZ	91637	206	● HOLOERRESIS TOR.....	2
7	PAOZZ	96906	MS51968-2	.NUT, PLAIN, HEXAGON 1/4-28.....	2
8	PAOZZ	96906	MS35206-227	.SCREW, MACHINE 6-32 X 3/8 IN. (9.05 MM).....	1
9	PAOZZ	81349	JAN1N1184	SEMICONDUCTOR DEVIC.....	2
10	PAOZZ	96906	MS35649-205	.NUT, PLAIN, HEXAGON 10-24.....	12
11	PAOZZ	96906	MS35649-262	.NUT, PLAIN, HEXAGON 6-32.....	1
12	PAOZZ	33968	35359439	● RESISTOR(FIXE D, WIRE.....0a00000.0	1
13	PAOZZ	91637	203	● HOLOERRESISTORo	4
14	PAOZZ	28480	0811-2510	● RESISTOR(FIXE OF WIREo .000000000000000	2
15	PAOZZ	96906	MS35265-62	● SCREW, MACHINE 10-32 X 3/8 IN. (9.5 MM)	4
16	PFOZZ	33968	36742229	.WIRING HARNESS, BRAN.....	1
17	PFOZZ	06721	782HD	.CONNECTOR, RECEPTAC.....	1
18	PAOZZ	96906	MS90725-5	.SCREW, CAP, HEXAGON H 1/4-20 X 5/8 IN. (15.875 MM).....	8
19	XDOZZ	51831	7731428	.COVER, ELECTRICAL CO.....	1
20	PAOZZ	33968	36741924	.WIRING HARNESS, BRAN.....	1
21	XDOZZ	33968	36741965	.JUNCTION BOX ASSY.....	1
22	PAOZZ	13445	30056-15	.CIRCUIT BREAKER.....	3
23	XDOZZ	08715	22503	.BRACKET, CIRCUIT BRE.....	1
* 24	PAOZZ	80204	B18218H025C088N	.SCREW, CAP, HEXAGON H 1/4-20 X 1 1/ 4 IN. (31*75 MM).....	2
25	XDOZZ	08715	20306	● TERMINAL BLOCK.....0000.00	1
26	PAOZZ	96906	MS90725-36	BOLT, MACHINE 8-18 X 1 1/4 IN. (31.75 MM)	4
27	XDOZZ	33968	35859545	GASKET.....	1
28	PAOZZ	96906	MS9320-13	WASHER, FLAT.....	4
29	PAOZZ	96906	MS51922-9	NUT, SELF-LOCKING, HE 8-18.....	4

END OF FIGURE

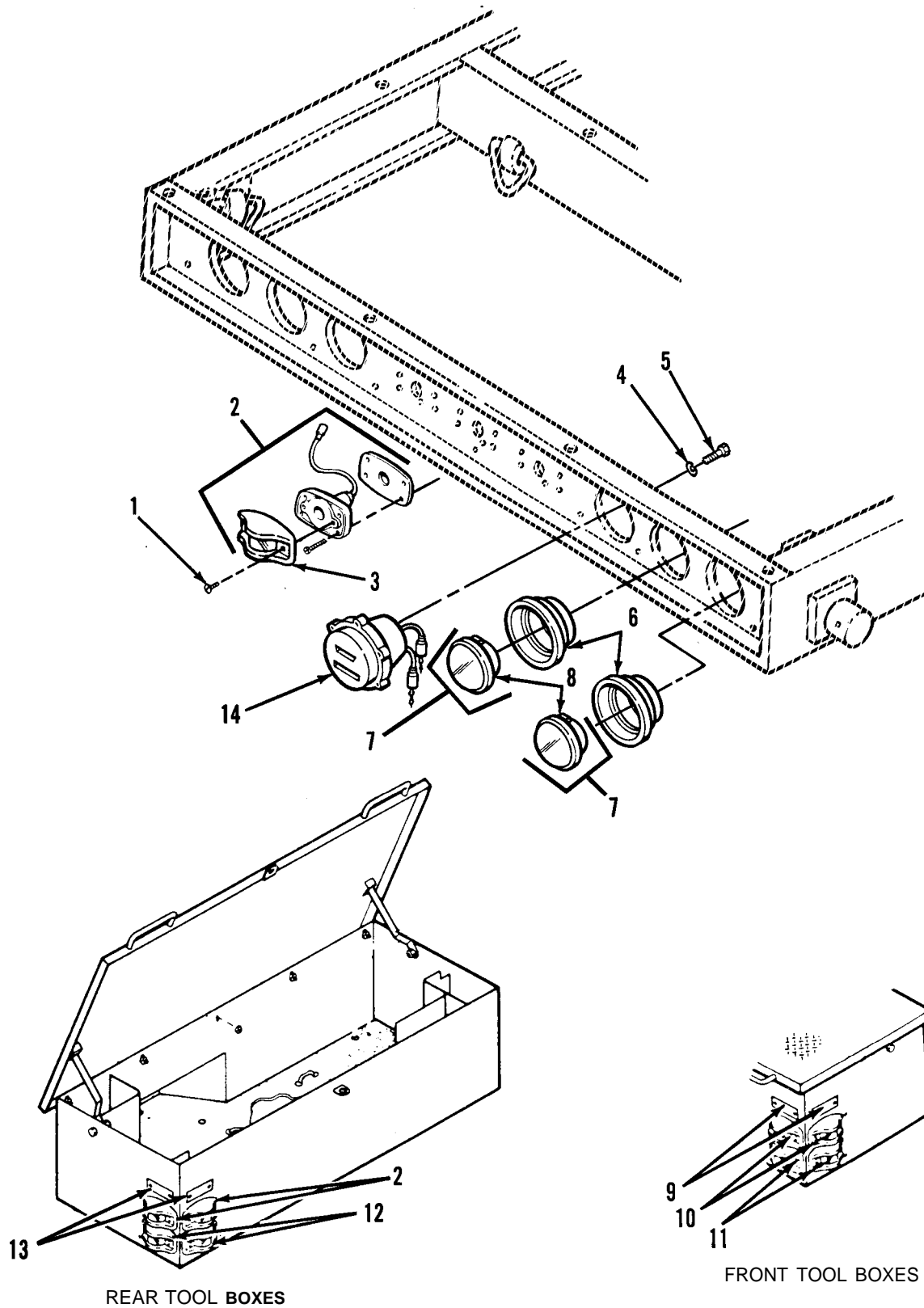

REAR TOOL BOXES

FRONT TOOL BOXES

TA501792

FIGURE 44. TRAILER LIGHTS.

SECTION II

TM5-4310-452-24PC01

(1) ITEM NO	(2) SMR CODE	(3) CAGEC CAGEC	(4) PART NUMBER	(5) DESCRIPTION AND USABLE ON CODES(UOC)	(6) QTY
GROUP 0609 LIGHTS					
FIG.44 TRAILER LIGHTS					
1	PAOZZ	33968	35252279	SCREW,TAPPING 10-24 X 1/4 IN. (6.35 MM) . 0,***** . ***** . ****	92
2	PAOOO	96906	MS35423-4	LIGHT,MARKER,CLEARA.....	7
3	PAOZZ	96906	MS15570-1251	.LAMP, INCANDESCENT.....	7
4	PAOZZ	96906	MS35338-46	WASHER, LOCK.....	4
5	PAOZZ	96906	MS18154-60	SCREW,CAP,HEXAGON H 3/8-16 X 1 I N . (25.4 MM).....	4
6	PAOZZ	81834	91950	GROMMET, NONMETALLIC.....	4
* 7	PAOOO	12662	426	LAMP UNIT, VEHICULAR.....	4
8	PAOZZ	81348	W-L-00111/60	.LAMP, INCANDESCENT *	16
9	PAOZZ	12662	8488 (AMBER)	REFLECTOR, INDICATIN.....	4
10	PAOZZ	96906	MS-35423-3	LIGHT,MARKER,CLEARA.....	4
* 11	PAOZZ	96906	MS35424-1	LIGHT,MARKER,CLEARA.....	4
12	PAOZZ	96906	MS35424-2	LIGHT,MARKER,CLEARA.....	4
13	PAOZZ	33968	35358241	REFLECTOR, INDICATIN RED.....	4
13	PAOZZ	33968	35358258	REFLECTOR, INDICATIN AMBER.....	4
14	PAOOO	96906	MS51329-1	STOP LIGHT-TAILLIGH.....	2

END OF FIGURE

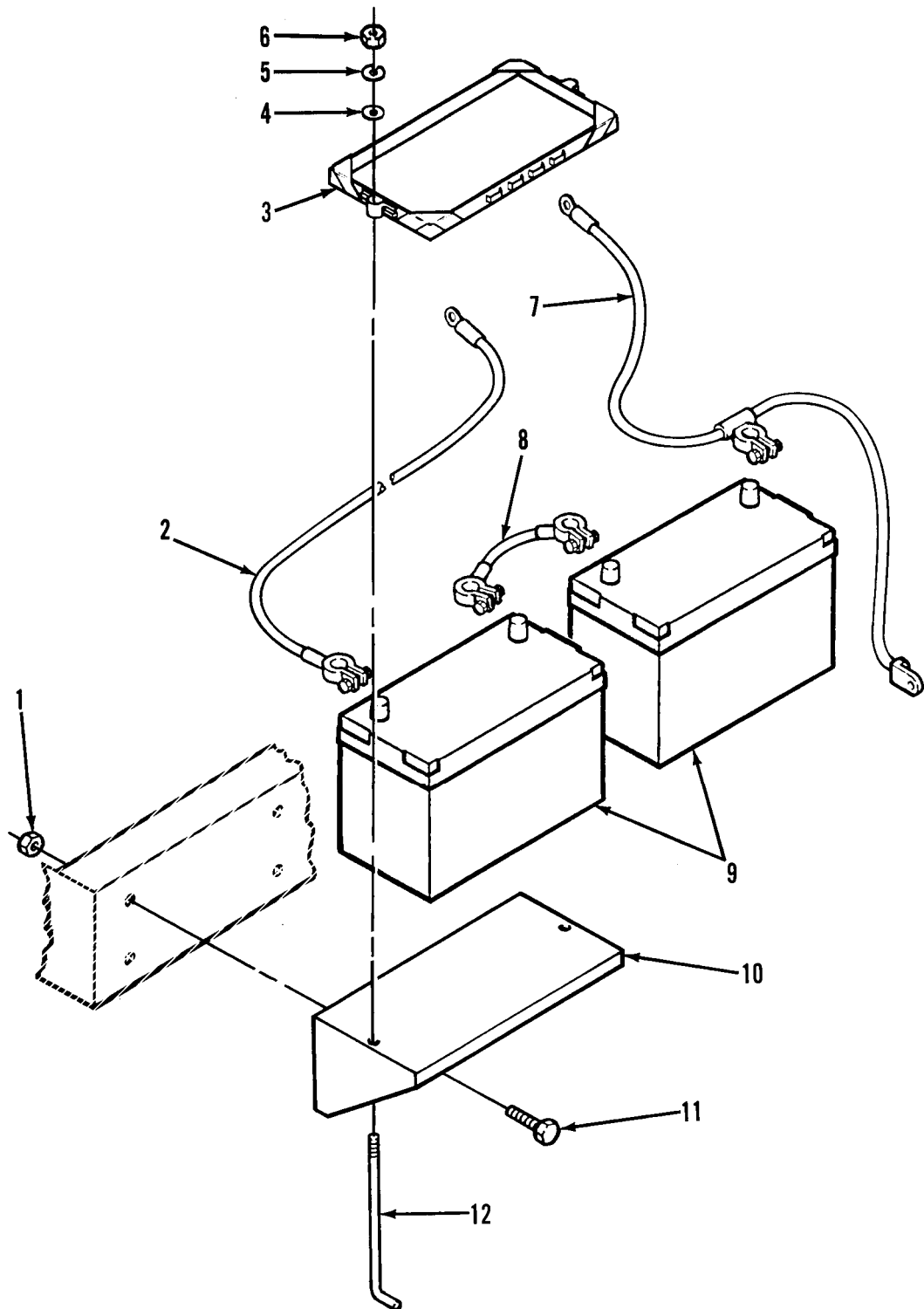

TA501 793

FIGURE 45. BATTERIES AND MOUNTING.

SECTION 11

TM5-4310-452-24PC01

(1) ITEM NO	(2) SMR CODE	(3) CAGEC	(4) PART NUMBER	(5) DESCRIPTION AND USABLE ON CODES(UOC)	(6) QTY
				GROUP 0612 BATTERIES, STORAGE	
				FIG. 45 BATTERIES AND MOUNTING	
1	PAOZZ	82465	32WLF3816	NUT, SELF-LOCKING, EX.....	8
* 2	PAOZZ	97907	9162721	LEAD, STORAGE BATTER.....*	1
3	PAOZZ	33968	35591783	RETAINER, BATTERY... **w*o****o**o**	2
4	PAOZZ	96906	MS9320-12	WASHER, FLAT.....	4
5	PAOZZ	96906	MS35338-46	WASHER, LOCK.....**	4
6	PAOZZ	96906	MS51967-8	NUT, PLAIN, HEXAGON 3/8-16	4
7	PAOZZ	33968	35603885	LEAD, STORAGE BATTER.....	1
8	PAOZZ	33968	W48866	LEAD, STORAGE BATTER.....	1
9	PAOFA	81343	27-550	BATTERY, STORAGE.....	2
10	PFOZZ	33968	36743144	TRAY, BATTERY.....	2
11	PAOZZ	82465	32WLFS3816(1)	BOLT, SELF-LOCKING 3/8-16 X 1 IN. (25.4 MM)	8
12	PAOZZ	33968	35129097	BOLT, HOOK*	4

END OF FIGURE

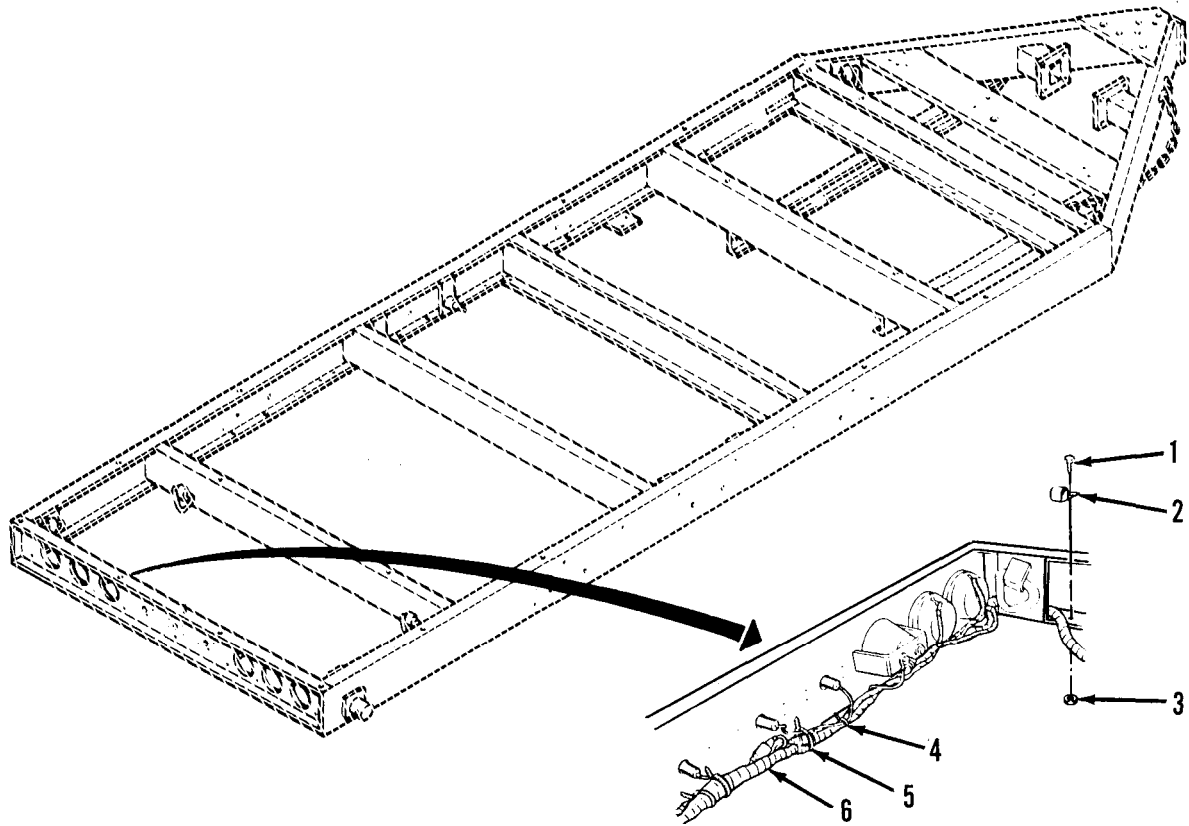

TA501794

FIGURE 46. WIRING HARNESS AND MOUNTING HARDWARE.



SECTION 11

TM5-4310-452-24PC01

(1) ITEM NO	(2) SMR CODE	(3) CAGEC	(4) PART NUMBER	(5) DESCRIPTION AND USABLE ON CODES(UOC)	(6) QTY
GROUP 0613 HULL OR CHASSIS WIRING HARNEsS					
FIG. 46 WIRING HARNESS AND MOUNTING HARDWARE					
1	PAOZZ	82465	32WLFS1420(1)	SCREW 1/4-20 X 1 IN. (25.4 MM)	33
2	PAOZZ	01276	900729-3	CLAMP, LOOP	20
2	PAOZZ	01276	900729-18	CLAMP, LOOP	13
3	PAOZZ	82465	32WLF1420	NUT, PLAIN, EXTENDED	13
4	PAOZZ	96906	MS-3367-1-9	STRAP, TIEDOWN, ELECT.	6
* 5	PAOZZ	96906	MS3367-1-9	STRAP, TIEDOWN, ELECT.	2
6	PAOZZ	33968	36741783	WIRING HARNESS, BRAN.	1

END OF FIGURE

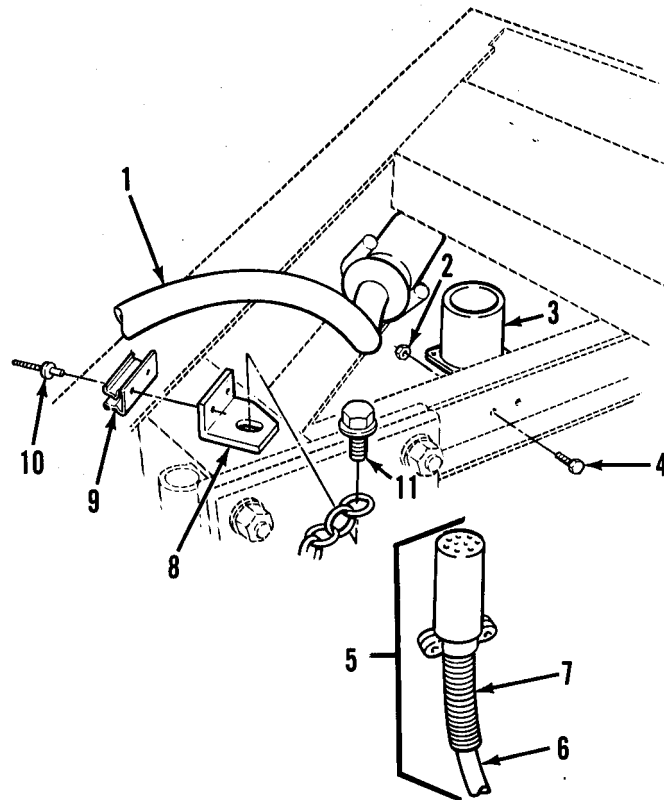

TA501796

FIGURE 47. TRAILER CONNECTOR CABLES.

SECTION II

TM5-4310-452-24PC01

(1) (2) (3)
ITEM SMR
NO CODE CAGEC

(4)
PART
NUMBER

(5)

(6)

DESCRIPTION AND USABLE ONCODES(UOC) QTY

GROUP 0613 HULL OR CHASSIS WIRING HARNESS

FIG. 47 TRAILER CONNECTOR CABLES

1	PAOZZ	33968	35859594	CABLE ASSEMBLY,POWE.....	1
* 2	PAOZZ	82465	32WLF1420	NUT,PLAIN,EXTENDED.....	8
3	PFOZZ	13445	11750	DUMMY CONNECTOR,REC.....	1
4	PAOZZ	82465	32WLFS1420(5/8)	SCREW,SELF-LOCKING.....	8
5	PAOOO	33968	35604610	CABLE ASSEMBLY,POWE.....	1
6	PAOZZ	33968	35359082	.LEAD,ELECTRICAL.....	1
7	PAOZZ	33968	35361492	.SPRING,HELICAL,COMP...o.so.eo.oeeo..	2
8	XDOZZ	33968	35605260	CLIP,BRACKET.....	1
9	XDOZZ	86928	NAS1464-050-100	CLIP.....	1
10	PAOZZ	33968	92368687	SCREW,TAPPING.....	19
11	PFOZZ	33968	35334879	SCREW,TAPPING 5/16-18 X 1 IN. (25.4 MM).....	1

END OF FIGURE

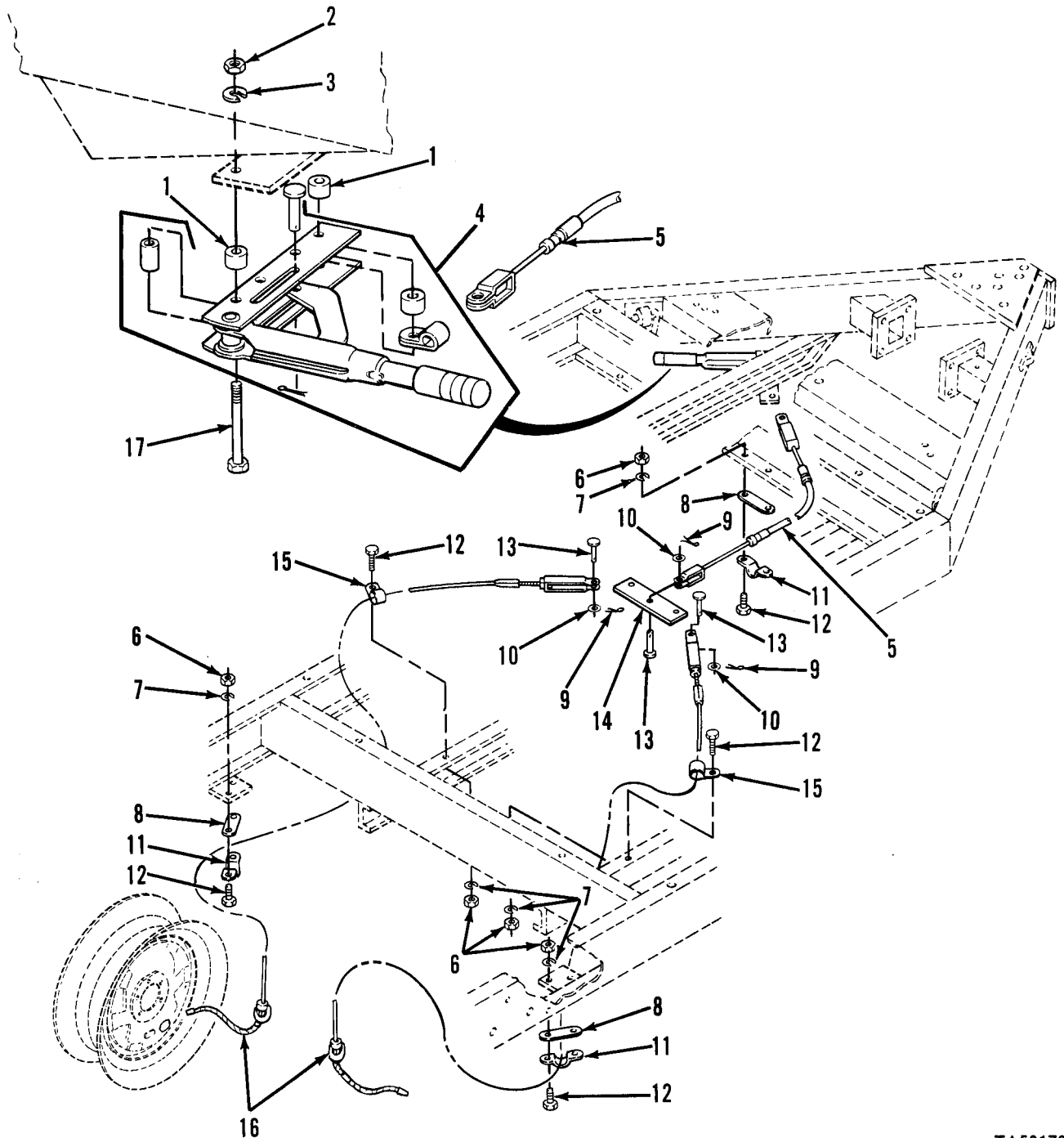

TA501797

FIGURE 48. PARK BRAKE SYSTEM.

(1) ITEM NO	(2) SMR CODE	(3) CAGEC	(4) PART NUMBER	(5) DESCRIPTION AND USABLE ON CODES(UOC)	(6) QTY
GROUP 12 BRAKES					
GROUP 1201 HANDBRAKES					
FIG. 48 PARK BRAKE SYSTEM					
1	PFOZZ	92867	81000143	SPACER, SLEEVE.....	4
2	PAOZZ	96906	MS51967-5	NUT, PLAIN, HEXAGON 5/16-18.....	2
3	PAOZZ	96906	MS35338-45	WASHER, LOCK.....	2
4	PAOZZ	92867	02182700	LEVER, MANUAL CONTRO.....	1
5	PAOZZ	92867	16453800	BRAKE CABLE ASSEMBL.....	1
6	PAOZZ	96906	MS51967-8	NUT, PLAIN, HEXAGON.....	8
7	PAOZZ	96906	MS35338-46	WASHER, LOCK.....	8
8	PFOZZ	92867	81000131	CONNECTING LINK, RIG.....	3
9	PAOZZ	96906	MS24665-283	PIN, COTTER.....	3
10	PAOZZ	96906	MS27183-12	WASHER, FLAT.....	3
11	PFOZZ	92867	81000108	STRAP, RETAINING.....	3
* 12	PAOZZ	80204	B1821BH038C150N	SCREW, CAP, HEXAGON H 3/8-16 X 1 1/2 IN. (38.1MM).....	8
13	PFOZZ	92867	81001389	PIN, STRAIGHT, HEADED.....	3
14	PFOZZ	92867	81000682	BRACKET, EQUALIZER.....	1
15	PFOZZ	92867	81000191	CLAMP, LOOP.....	2
16	PAOZZ	92867	15453700	CABLE ASSEMBLY, BRAK.....	2
17	PAOZZ	96906	MS90728-41	BOLT, MACHINE 5/16-18 X 1 1/2 IN. 38.1 MM.....	2

END OF FIGURE

1 — 2
THRU
22

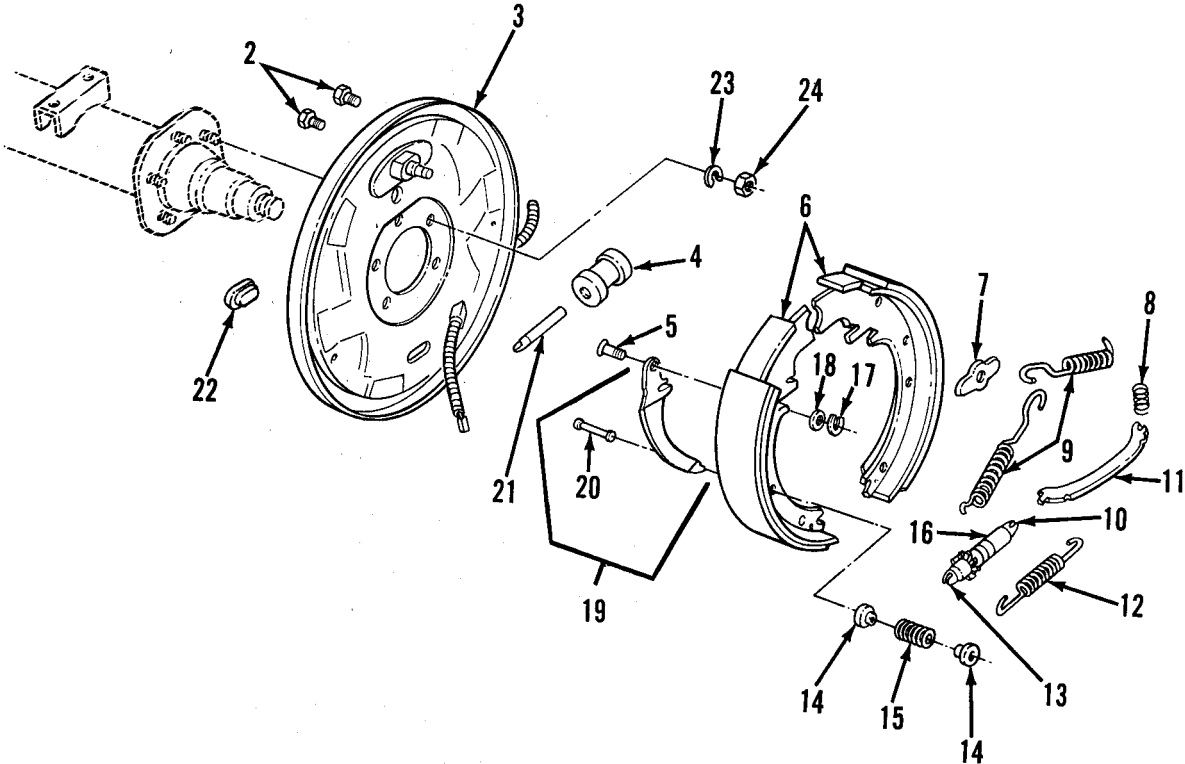

TA501798

FIGURE 49. BRAKE ASSEMBLY.

SECTION I I

TM5-4310-452-24PC01

(1) ITEM NO	(2) SMR CODE	(3) CAGEC	(4) PART NUMBER	(5) DESCRIPTION AND USABLE ON CODES(UOC)	(6) QTY
GROUP 1202 SERVICEBRAKES					
FIG. 49 BRAKE ASSEMBLY					
* 1	PA000	15460	3201919	BRAKE,SHOE TYPE L.H.FRONT.....	1
* 1	PA000	14894	3201920	BRAKE,SHOE TYPE R.H.FRONT.....	1
* 1	PA000	15460	23-262-00	BRAKE,SHOE TYPE L.H.REAR.....	1
* 1	PA000	15460	3201916	BRAKE,SHOE TYPE R.H. REAR.....	1
2	PAOZZ	06853	48006	.SCREW,SELF-LOCKING.....	2
* 3	XDOZZ	0GE52	3202060	.PLATE,BACKING,BRAKE LH FRONT BRAKE	1
3	XDOZZ	00160	3202061	.PLATE,MOUNTING RH FRONT BRAKE.....	1
* 3	XDOZZ	15460	320242	.PLATE,BACKING,BRAKE LH REAR BRAKE.	1
3	XDOZZ	00160	3202042	.PLATE, BACKING RH REAR BRAKE.....	1
4	PAOZZ	06853	616200	.CYLINDER ASSEMBLY,H L.H. FRONT AND REAR BRAKES.....	1
4	PAOZZ	14892	616201	.CYLINDER ASSEMBLY,H R.H. FRONT AND REAR BRAKES.....	1
* 5	XDOZZ	15460	26340	.PIN,SHOULDER,HEADED.....	2
6	PAOZZ	14892	3202053	. BRAKE SHOE SET,INTE.....	1
7	PAOZZ	14892	32594	.PLATE,SHOE GUIDE.....	1
8	PAOZZ	14892	41199	.SPRING,HELICAL,COMP FRONT BRAKES ONLY.....	1
9	PAOZZ	14892	33786	.SPRING,HELICAL,EXTE.....	2
10	XAOZZ	14892	48031	.NUT,PIVOT.....	1
11	XDOZZ	00160	302143	.STRUT FRONT BRAKES ONLY.....	1
12	PAOZZ	14892	29716	.SPRING,HELICAL,EXTE.....	1
13	XAOZZ	14892	48032	.SOCKET,BRAKE ADJUST.....	1
14	PAOZZ	14892	23969	.SEAT,HELICAL COMPRE.....	4
15	PAOZZ	14892	23960	.SPRING,HELICAL,COMP.....	2
16	PAOZZ	14892	29491	.SCREW ADJUSTING.....	1
17	PAOZZ	14892	41029	.RETAINER,BRAKE,LEVE FRONT BRAKES ONLY.....	1
18	PFOZZ	15460	6-10	.NUT.....	2
19	XDOZZ	00160	48834	.LEVER, LH PARK BRAK FRONT BRAKES ONLY.....	1
19	PAOZZ	14892	48835	.LEVER,MANUAL CONTRO FRONT BRAKES ONLY.....	1
* 20	PAOZZ	14894	26320	.PIN,BRAKESHOE.....	2
21	PAOZZ	14892	47865	.LINK,WHEEL CYLINDER.....	2
* 22	PAOZZ	14894	301055	.COVER,BRAKE,STEERIN.....	1
23	PAOZZ	15460	5-4	WASHER,LOCK.....	20
24	PAOZZ	15460	6-10	NUT.....	20

END OF FIGURE

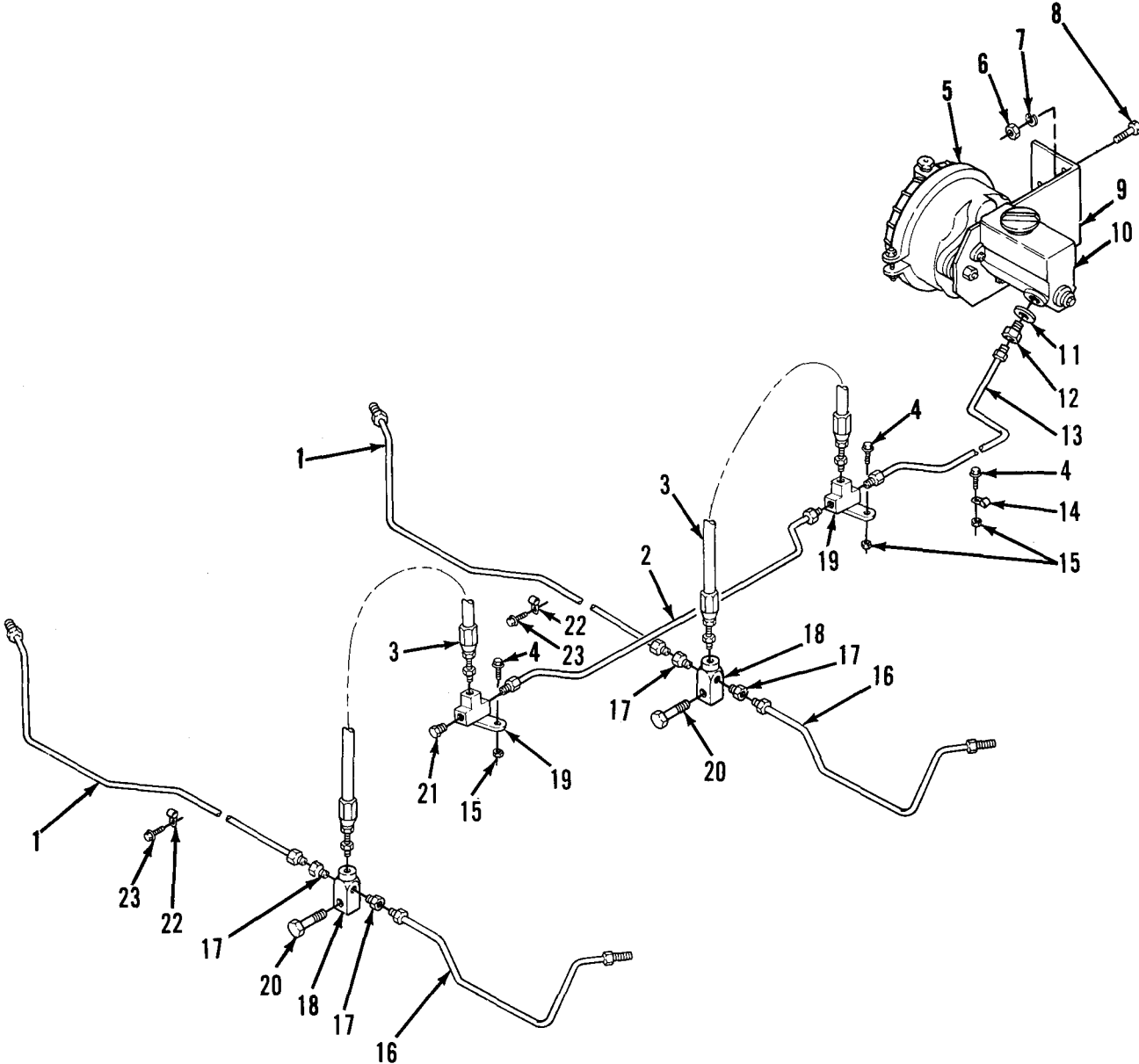

TA501799

FIGURE 50. BRAKE MASTER CYLINDER AND LINES.

(1) ITEM NO	(2) SMR CODE	(3) CAGEC	(4) PART NUMBER	(5) DESCRIPTION AND USABLE ON CODES(UOC)	(6) QTY
GROUP 1204 HYDRAULIC BRAKE SYSTEM					
FIG. 50 BRAKE MASTER CYLINDER AND LINES					
1	XDOZZ	33968	35859313	BRAKELINE.....	2
2	XDOZZ	33968	35859297	BRAKE LINE.....	1
3	PFOZZ	33968	35604859	HOSE ASSEMBLY, NONME.....	2
4	PFOZZ	82465	32WLF51420(1)	SCREW 1/4-20 X 1 IN. (25.4 MM)	5
* 5	PBOZZ	40342	N3650A	CHAMBER, AIR BRAKE.....	1
6	PAOZZ	96906	MS51967-8	NUT, PLAIN, HEXAGON 3/8-16.....	11
7	PAOZZ	96906	MS35338-46	WASHER, LOCK.....	11
8	PAOZZ	96906	MS18154-60	SCREW, CAP, HEXAGON H 3/8-16 X 1 IN. (25.4 MM).....	11
* 9	XAOZZ	00000	TBD-17	BRACKET, MOUNTING.....	1
* 9	XDOZZ	00000	TBD-18	BRACKET.....	1
* 10	PAOZZ	80724	E661	CYLINDER ASSEMBLY, H.....	1
11	PAOZZ	33968	35359785	WASHER COPPER.....	1
12	PFOZZ	33968	35359777	REDUCER, TUBE.....	1
13	XDOZZ	33968	35859289	BRAKE LINE.....	1
14	PFOZZ	01276	900729-18	CLAMP, LOOP.....	4
15	PAOZZ	82465	32WLF1420	NUT, PLAIN, EXTENDED.....	8
16	XDOZZ	33968	35859305	BRAKELINE.....	2
17	PFOZZ	79470	7818	REDUCER, TUBE.....	4
18	PFOZZ	79470	7822	ELBOW, TUBE BLOCK.....	2
19	PFOZZ	79470	7845	TEE, TUBE.....	2
20	PFOZZ	33968	35334879	SCREW, TAPPING 5/16-18 X 1 IN. 25.4 MM.....	2
21	PFOZZ	79470	131X3	PLUG, MACHINE THREAD.....	1
* 22	XDOZZ	79146	62D-3	CLIP.....	6
23	PAOZZ	33968	35251370	SCREW, TAPPING 1/4-20 X 1/2 IN. (12.7 MM).....	2

END OF FIGURE

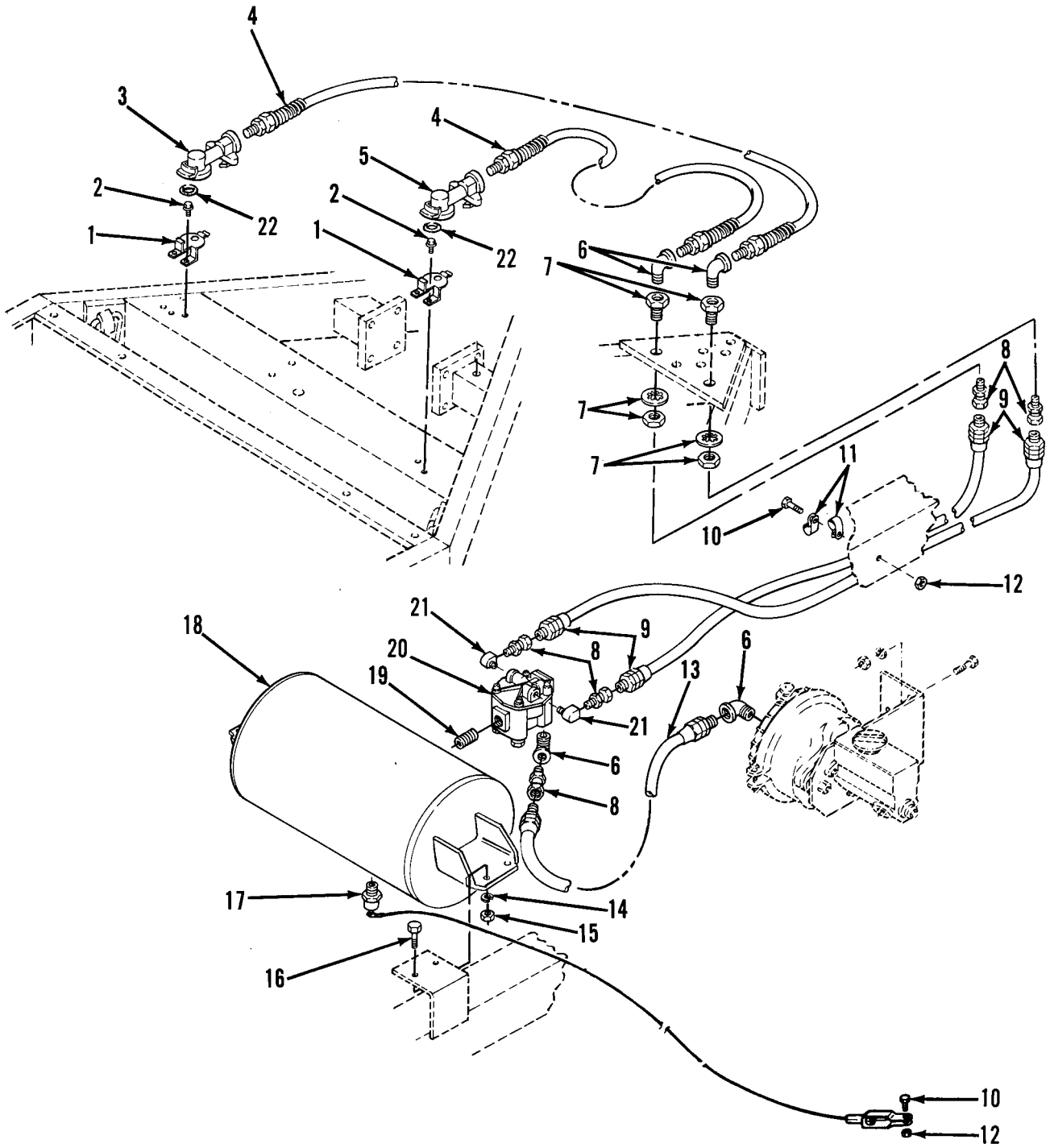

TA501800

FIGURE 51. AIR BRAKE SYSTEM.

(1) ITEM NO	(2) SMR CODE	(3) CAGEC	(4) PART NUMBER	(5) DESCRIPTION AND USABLE ON CODES(UOC)	(6) QTY
GROUP 1208 AIRBRAKESYSTEM					
FIG. 51 AIR BRAKE SYSTEM					
1	PFOZZ	89714	10422	DUMMY COUPLING,AUTO.....	2
2	PAOZZ	33968	35251370	SCREW,TAPPING 1/4-20 X 1/2 IN. (12.7 MM).....	4
3	PFOZZ	98343	10451EF	COUPLING HALF,QUICK.....	1
4	PFOZZ	79470	503-382-38-48	HOSE ASSEMBLY,NONME.....	2
5	PFOZZ	98343	10452SE	COUPLING HALF,QUICK.....	1
* 6	PFOZZ	98441	1095-6-6S	ELBOW,PIPE.....	4
7	PFOZZ	89714	11307	ADAPTER,STRAIGHT,PI.....	2
* 8	PFOZZ	98441	2045-6-6S	SWIVEL.....	4
9	PAOZZ	33968	35604834	HOSE ASSEMBLY,NONME.....	2
10	PAOZZ	82465	32WLF51420(5/8)	SCREW,SELF-LOCKING 1/4-20 X 5/8 IN. (15.875 MM).....	3
11	PFOZZ	01276	900729-3	CLAMP,LOOP.....	4
12	PAOZZ	82465	32WLF1420	NUT,PLAIN,EXTENDED 1/4-20.....	23
13	PFOZZ	33968	35604826	HOSE ASSEMBLY,NONME.....	1
14	PAOZZ	96906	MS35338-46	WASHER,LOCK.....	4
* 15	PFOZZ	82465	31WLF3816	NUT,PLAIN,ASSEMBLED 1/4-16.....	2
* 16	PFOZZ	80204	B1821BH025C200N	SCREW,CAP,HEXAGON H 1/4-16 X 1 IN. (25.4 MM).....	2
* 17	PFOZZ	06721	N3613M	COCK,POPPET DRAIN.....	1
18	PFOZZ	62173	8040	TANK,PRESSURE.....	1
19	PFOZZ	33968	19A7S5	NIPPLE,PIPE.....	1
20	PFOZZ	80724	12381	VALVE,LINEAR,DIRECT.....	1
* 21	PFOZZ	30780	1095-4-6S	ELBOW,PIPE.....	2
22	PAOZZ	96906	MS35748-1	PACKING,PREFORMED.....	2

END OF FIGURE

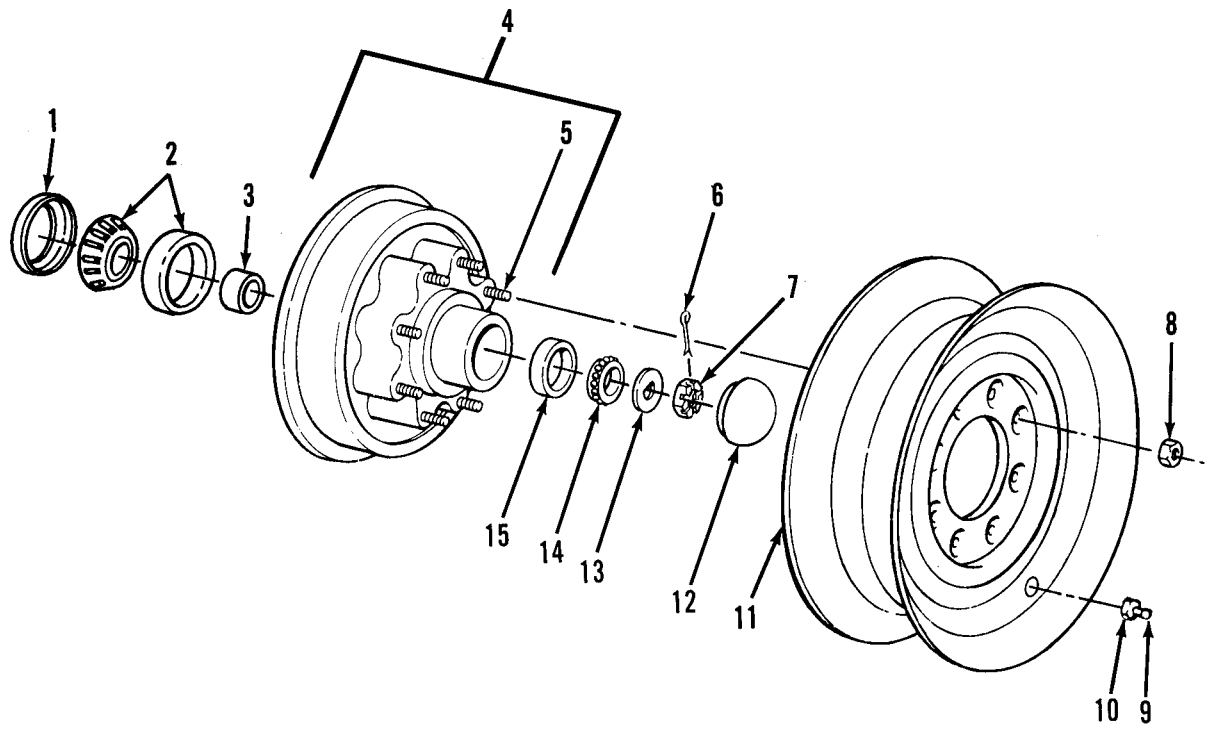

TA501801

FIGURE 52. WHEEL ASSEMBLY.

SECTION II			TM5-4310-452-24PC01		(5)	(6)
(1)	(2)	(3)	(4)			
ITEM	SMR		PART			
NO	CODE	CAGEC	NUMBER	DESCRIPTION AND USABLE ON CODES(UOC)	QTY	
GROUP 13 WHEELS AND TRACKS						
GROUP 1311 WHEEL ASSEMBLY						
FIG. 52 WHEEL ASSEMBLY						
1	PAOZZ	15460	10-1	SEAL, PLAIN ENCASED.....	4	
2	PAOZZ	15460	25580	CONE AND ROLLERS, TA	4	
3	PAOZZ	15460	25520	CUP, TAPERED ROLLER	4	
4	PAOOO	15460	8-219-15	HUB, BODY "WHEN ORDERING NEW HUB, YOU MUST ORDER NEW STUD P/N 7-122 (15460), THIS HUB NOW COMES UNTHREADED.".....	4	
* 5	PFOZZ	33968	53516934	STUD "TO BE USED WITH ORIGINAL THREADED HUB TYPE".....	32	
5	PFOZZ	15460	7-122	STUD, STEPPED "TO BE USED WITH NEW PRESS FIT HUB TYPE".....	32	
6	PAOZZ	96906	MS24665-363	PIN, COTTER.....	6	
7	PAOZZ	15460	6-1	NUT CASTLE...	4	
8	PAOZZ	15460	19374	NUT 1/2-20.....	32	
* 9	PAOZZ	27783	3640K2	VALVE, PNEUMATIC TIR.	4	
10	PAOZZ	96906	MS51967-23	NUT, PLAIN, HEXAGON.....	4	
11	PFOZZ	33116	102995	WHEEL, PNEUMATIC TIR	4	
12	PFOZZ	15460	WB#605	CAP, GREASE.....	4	
13	PAOZZ	15460	5-57	WASHER, SPINDLE...	4	
14	PAOZZ	15460	14125A	CONE AND ROLLERS, TA	4	
15	PAOZZ	31577	14276	CUP, TAPERED ROLLER.	4	

END OF FIGURE

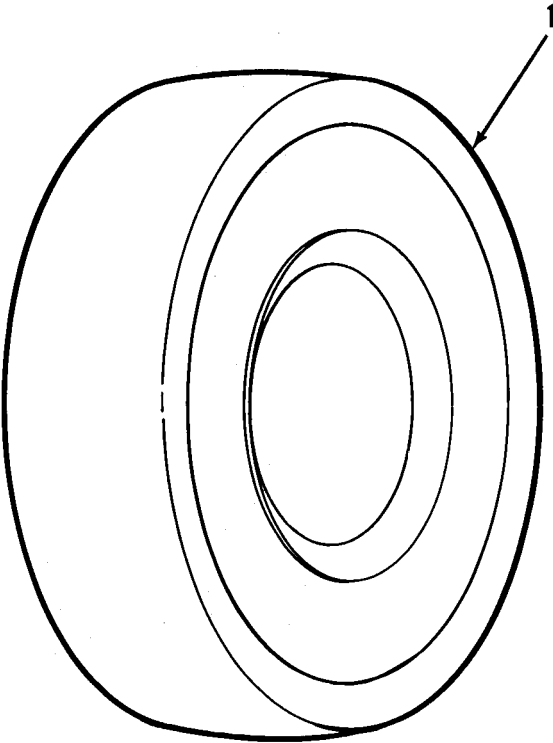

TA501802

FIGURE 53. TIRE ASSEMBLY.

SECTION II			TM5-4310-452-24P		
(1)	(2)	(3)	(4)	(5)	(6)
ITEM	SMR		PART		
NO	CODE	CAGEC	NUMBER	DESCRIPTION AND USABLE ON CODE S(UOC)	QTY
				GRCUP 1313 TIRES, TUBES, TIRE CHAINS	
				FIG. 53 TIRE ASSEMBLY	
1	PAOZZ	73808	0130528	TIRE,PNEUMATIC.....	4
				END OF FIGURE	

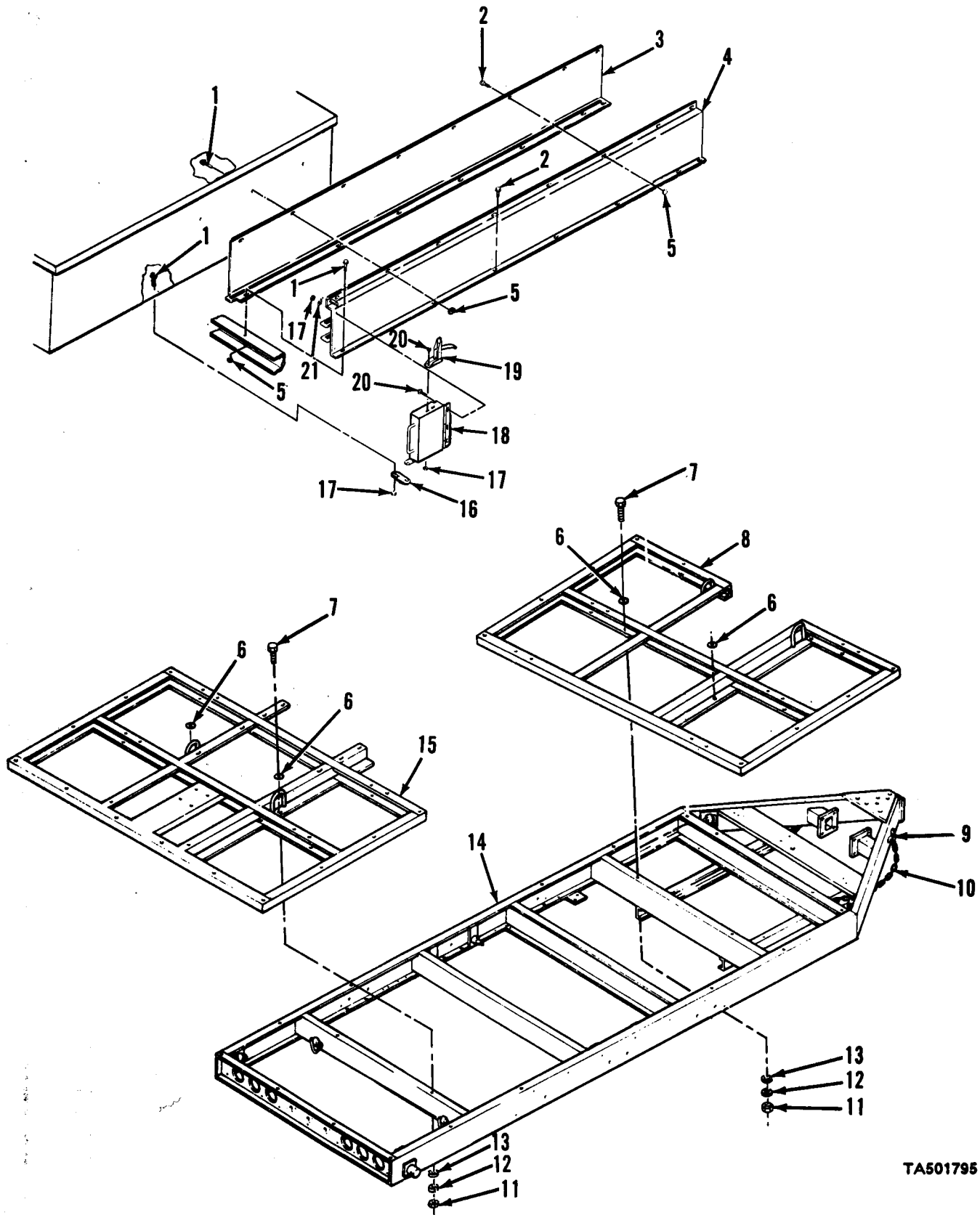

TA501795

FIGURE 54. TRAILER, SUBFRAME AND DRILL ROD BOX.

(1) ITEM NO	(2) SMR CODE	(3) CAGEC	(4) PART NUMBER	(5) DESCRIPTION AND USABLE ONCODES(UOC)	(6) QTY
GROUP 15 FRAME, TOWING ATTACHMENTS, DRAWBARS, AND ARTICULATION SYSTEMS					
GROUP 1501 FRAMEASSEMBLY					
FIG. 54 TRAILER, SUBFRAME AND DRILL ROD BOX					
1	PAHZZ	82465	32WLFS1420(5/8)	SCREW,SELF-LOCKING 3/8-16 X 1 IN. (25.4MM).....	35
* 2	PAHZZ	82465	32WLFS1420(5/8)	SCREW,SELF-LOCKING.....	7
3	XDHZZ	33968	36741213	BOX,DRILL ROD.....	1
4	XDHZZ	33968	36741189	BOX,DRILL ROD	1
5	PFHZZ	82465	32WLF3816	NUT, SELF-LOCKING,EX.	21
6	PAHZZ	96906	MS27183-17	WASHER,FLAT.....	24
7	PAHZZ	96906	MS90728-114	SCREW,CAP,HEXAGON H 1/2-13 X 1 3/4 IN.(44.45MM).....	20
8	PFHZZ	33968	36741262	FRAME SECTION,STRUC.....	1
9	PAOZZ	80535	577-0615	LINK,CHAIN,DETACHAB.	2
10	PAOZZ	33968	35604636	CHAIN ASSEMBLY,SING.....	2
11	PAHZZ	96906	MS51967-14	NUT,PLAIN,HEXAGON.....	24
12	PAHZZ	96906	MS35338-48	WASHER,LOCK.....	22
* 13	XDHZZ	33968	35320944	WASHER,BEVEL.....	20
14	XDHZZ	33968	36742120	TRAILER.....	1
15	PFHZZ	33968	36741254	FRAME SECTION,STRUC.....	1
16	PFHZZ	33968	35603398	PLATE,MENDING.....	1
17	PAHZZ	82465	32WLF3816	NUT,SELF-LOCKING,EX 3/8-16	20
18	XDOZZ	33968	36741205	COVER,DRILL ROD BOX.....	1
19	PFOZZ	94222	97-70-120-11	CATCH,CLAMPING...	1
20	PAOZZ	82465	32WLFS1420(5/8)	SCREW,SELF-LOCKING 3/8-16 X1 IN. 25.4 MM.....	3
21	PAOZZ	96906	MS35338-46	WASHER,LOCK.....	2

END OF FIGURE

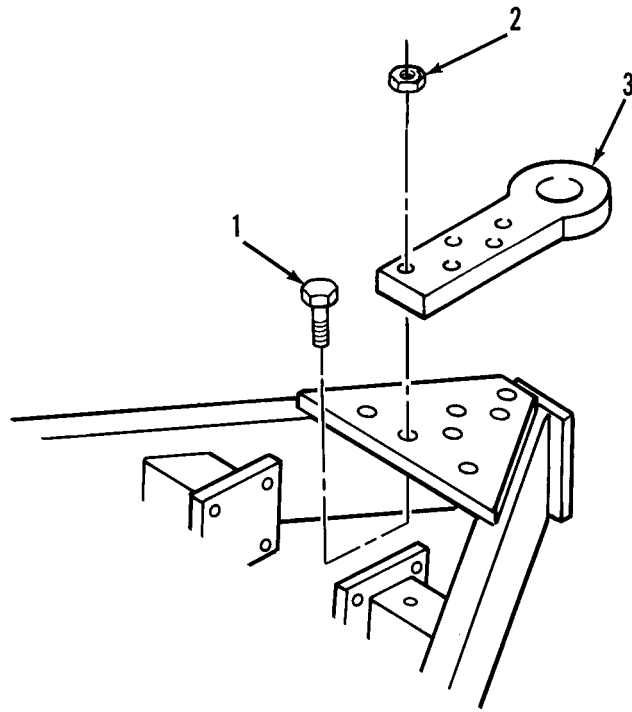

TA705250

FIGURE 55. DRAWBAR

SECTION II

TM5-4310-452-24PC01

(1)	(2)	(3)	(4)	(5)	(6)
ITEM	SMR		PART		
NO	CODE	CAGEC	NUMBER	DESCRIPTION AND USABLE ON CODES(UOC)	QTY

GROUP 1503 PINTLES AND TOWING ATTACHMENTS

FIG. 55 DRAWBAR

* 1	PFOZZ	80204	B1821BH063C350N	SCREW,CAP,HEXAGON H.....	5
* 2	PAOZZ	96906	MS51967-20	NUT, SELF-LOCKING, HE.....	5
* 3	PFOZZ	02686	131238	TOWBAR, MOTOR VEHIC.....	1

END OF FIGURE

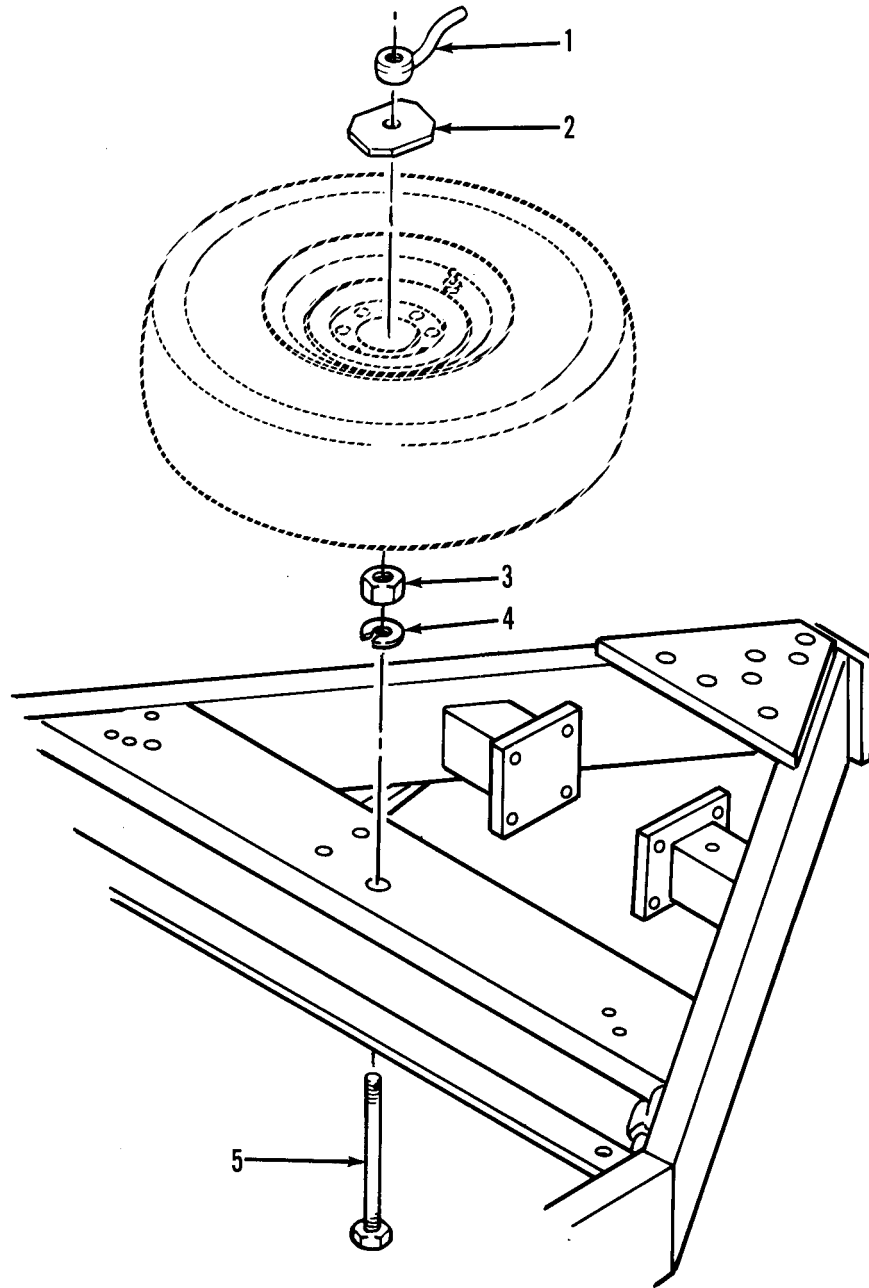

TA501804

FIGURE 56. SPARE TIRE.

SECTION II			TM5-4310-452-24P	(5)	(6)
(1)	(2)	(3)	(4)		
ITEM	SMR		PART		
NO	CODE	CAGEC	NUMBER	DESCRIPTION AND USABLE ON CODES(UOC)	QTY

GROUP 1504 SPARE WHEEL CARRIER AND
TIRE LOCK

FIG. 56 SPARE TIRE

1	PFOZZ	33968	35603315	LEVER, MANUAL CONTRC.....	1
2	PFOZZ	33968	35603307	PLATE.....	1
3	PAOZZ	96906	MS51967-23	NUT, PLAIN, HEXAGON 3/4-10.....	1
4	PAOZZ	96906	MS35338-51	WASHER, LOCK.....	1
5	PAOZZ	33968	35603638	BOLT, MACHINE 3/4-10 X 12 IN. (304.8MM).....	1

END OF FIGURE

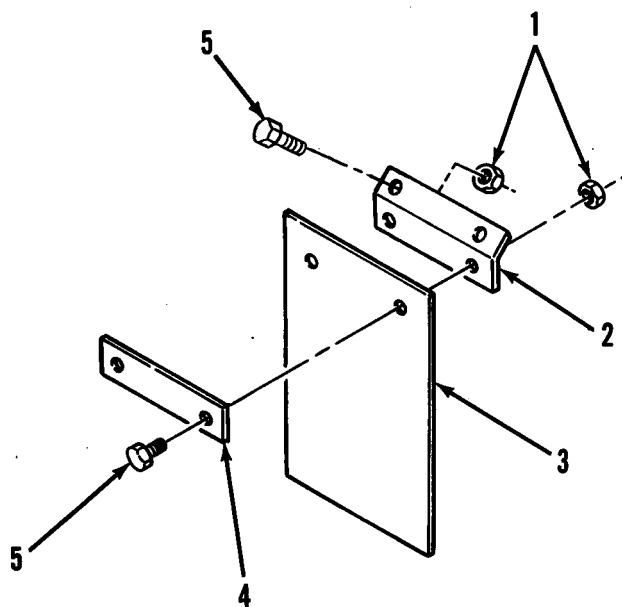

TA501805

FIGURE 57. MUD FLAPS.

SECTION II
 (1) (2) (3)
 ITEM SMR
 NO CODE CAGEC

TM5-4310-452-24P
 (4)
 PART
 NUMBER

(5)

(6)

DESCRIPTION AND USABLE CN CODES(UOC) QTY

GROUP 15014 SPAREWHEEL CARRIER AND
 TIRE LOCK

FIG. 57 MUD FLAPS

1 PAQZZ 96906 MS51922-25
 2 XDCZZ 33968 3560362C
 3 PAQZZ 33968 35858604
 4 PFOZZ 33968 35603612
 5 PAQZZ 96906 MS18154-60

NUT, SELF-LOCKING, HE 3/8-16 8
 BRACKET, SPLASH GRD 2
 GUARD, SPLASH 2
 PLATE, GUARD 2
 SCREW, CAP, HEXAGON H 3/8-16 X 1 IN. 8
 (25.4 MM).....

END OF FIGURE

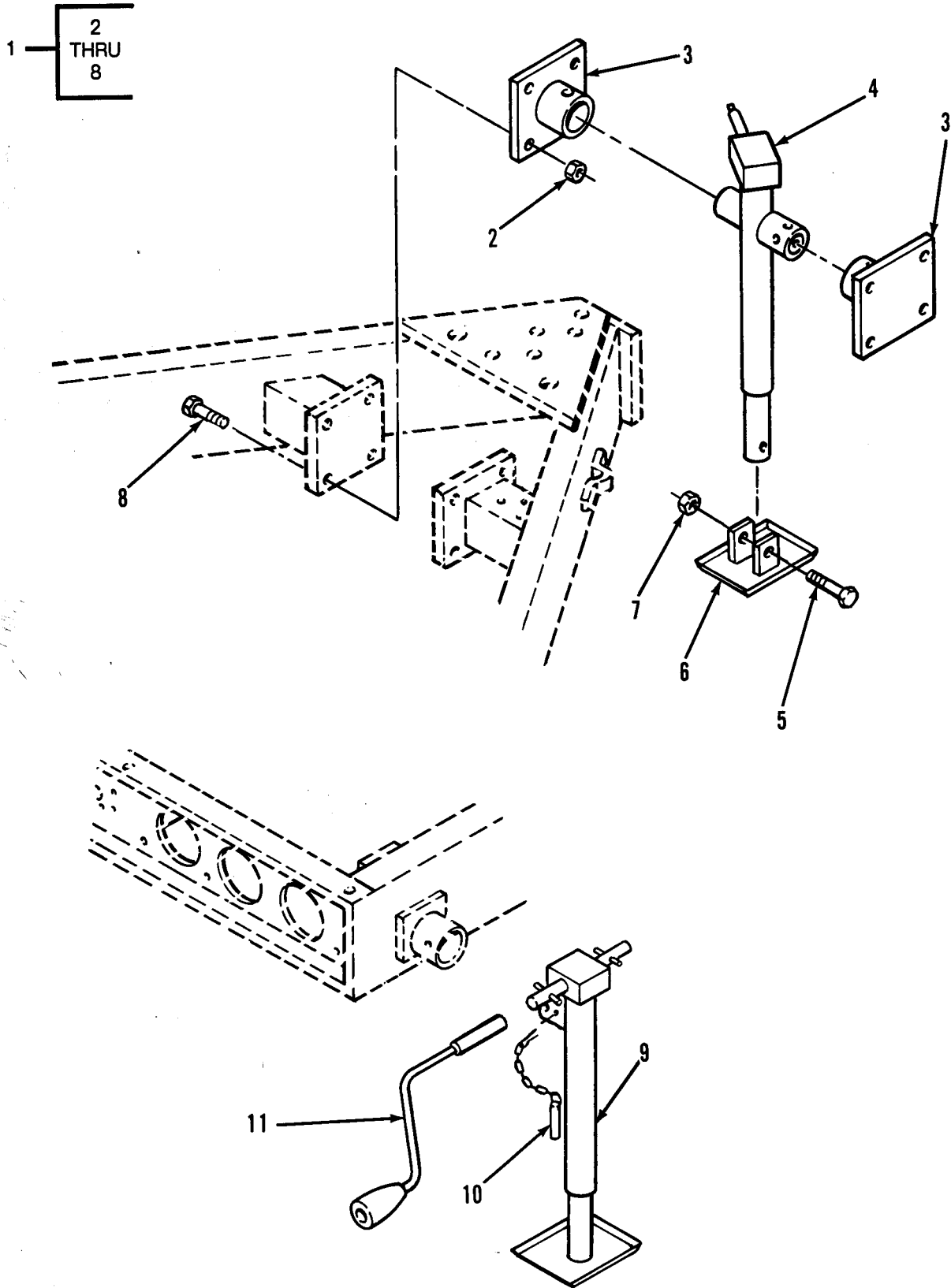

TA501806

FIGURE 58. LEVELING JACKS.

SECTION II

TM5-4310-452-24PC01

(1) ITEM NO	(2) SMR CODE	(3) CAGEC	(4) PART NUMBER	(5) DESCRIPTION AND USABLE ON CODES(UOC)	(6) QTY
GROUP 1507 LANDING GEAR, LEVELING JACKS					
FIG. 58 LEVELING JACKS					
1	PFO00	33968	36742476	JACK, LEVELING-SUPPO.....	1
2	PAOZZ	96906	MS51967-14	•NUT, PLAIN, HEXAGON 1/2-13.....	8
3	XDOZZ	33968	35859511	•TRUNNION MOUNTS.....	2
4	PFOZZ	33968	36742484	•JACK, LEVELING-SUPPO.....	1
* 5	PAOZZ	80204	B1821BH050C325N	•SCREW, CAP, HEXAGON H 1/2-18 X 3 1/2 IN. (88.9 MM).....	1
6	PFOZZ	33968	35859420	•SHOE, JACK SUPPORT.....	1
7	XDOZZ	33968	35324409	•NUT 1/2-18.....	1
8	PAOZZ	96906	MS18154-113	•SCREW, CAP, HEXAGON H 1/2-13 X 1 1/2 IN. (38.1 MM).....	8
9	PFOZZ	33968	36742500	JACK, LEVELING-SUPPO.....	2
10	PFOZZ	33968	35604420	PIN, QUICKRELEASE.....	1
* 11	PFOZZ	33968	35859438	CRANK, HAND.....	1

END OF FIGURE

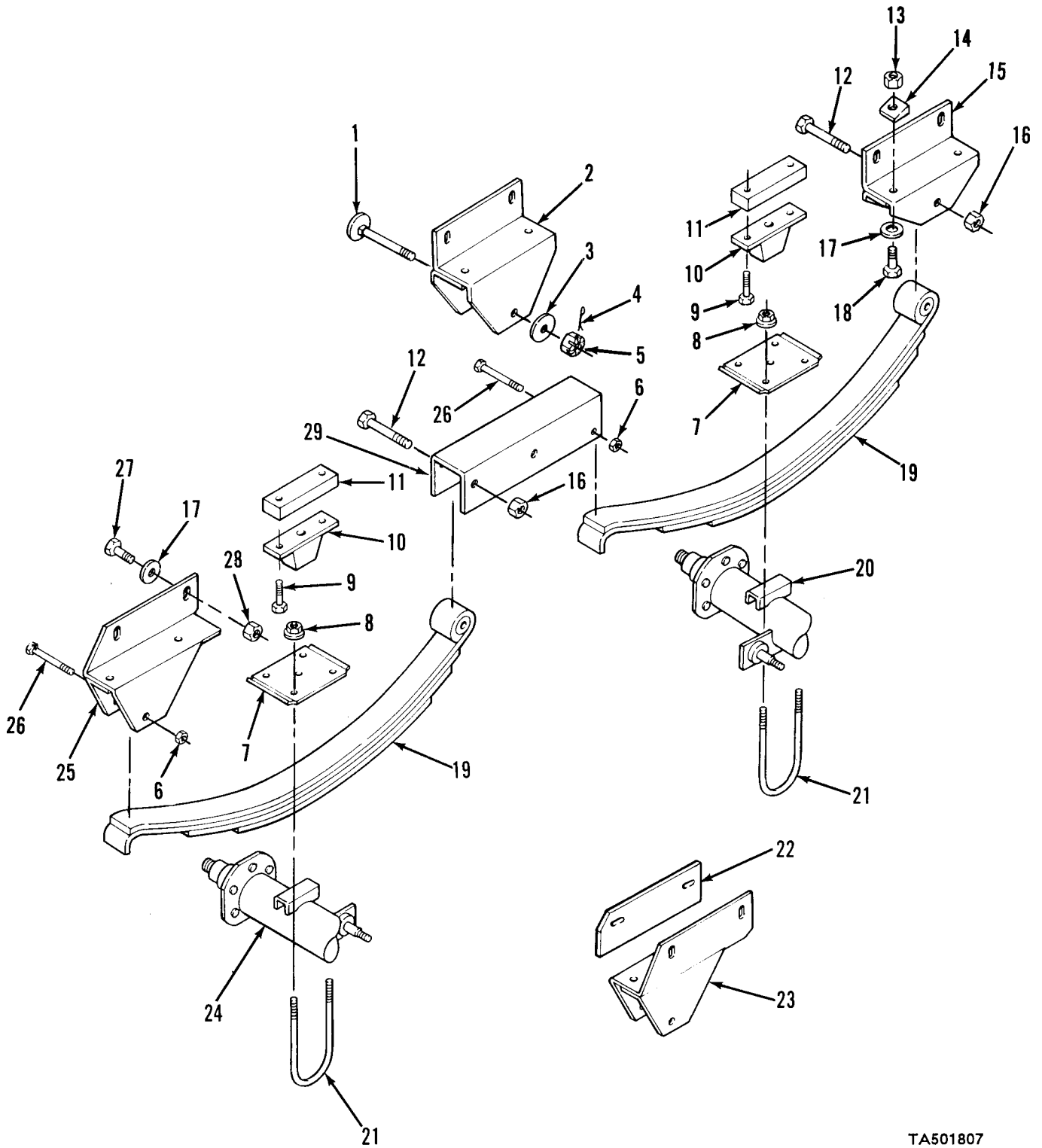

TA501807

FIGURE 59. FRAME SUSPENSION.

(1) ITEM NO	(2) SMR CODE	(3) CAGEC	(4) PART NUMBER	(5) DESCRIPTION AND USABLE ON CODES(UOC)	(6) QTY
GROUP 16 SPRINGS AND SHOCK ABSORBERS					
GROUP 1601 SPRINGS					
FIG. 59 FRAME SUSPENSION					
* 1	PAFZZ	80204	B1821BH088C200N	SCREW,CAP,HEXAGON H 3/4-9 X 4 3/4 IN.(120.65MM).....	2
2	XDFZZ	33968	36735421	HANGER.....	2
3	PAFZZ	96906	MS27183-25	WASHER,FLAT.....	4
4	PAFZZ	33968	11A13C32R	PIN,COTTER SPLIT.....	2
5	PAFZZ	82465	29UTA 5818	NUT,SELF-LOCKING,HE 5/16-18.....	8
6	PAFZZ	96906	MS51922-33	NUT,SELF-LOCKING,HE 5/16-18.....	4
7	PFFZZ	15460	12-47	TIE PLATE.....	4
8	PAFZZ	96906	MS51968-14	NUT,PLAIN,HEXAGON.....	16
9	PAFZZ	33968	35359256	SCREW,TAPPING 3/8-16X 1 1/4 IN.(31.75MM).....	8
10	XDFZZ	00160	71-68	BUMPER PAD, AXLE.....	4
11	XDFZZ	33968	35604347	SPACER,BUMP PAD AXL.....	4
12	PAFZZ	96906	MS90728-45	BOLT,MACHINE 1/2-18 X 3 1/2 IN.(88.9MM).....	4
13	PFFZZ	15460	6-7	NUT,PLAIN,HEXAGON 1/2-13.....	4
14	PAFZZ	33968	35320944	WASHER,BEVEL.....	12
15	XDFZZ	33968	36739290	HANGER.....	2
* 16	PAFZZ	96906	MS51967-5	NUT,PLAIN,HEXAGON.....	4
17	PAFZZ	96906	MS27183-17	WASHER,FLAT.....	16
18	PAFZZ	96906	MS90728-114	SCREW,CAP,HEXAGON H 1/2-13 X 1 3/4 IN.(44.45MM).....	12
* 19	PFFZZ	15460	72-31	SPRING,SLIPPER.....	4
20	PFFZZ	15460	E801	AXLE,VEHICULAR,NOND.....	1
21	PFFZZ	15460	11-16	BOLT,U.....	8
22	XDFZZ	33968	35603281	SPACER.....	6
23	XDFZZ	33968	36741312	HANGER.....	1
* 24	PFFZZ	15460	E802	AXLE ASSEMBLY,VEHIC.....	1
25	XDFZZ	33968	36739365	HANGER.....	1
26	XDFZZ	82465	32WLFS1213(1-1/2)	SCREW 5/16-18 X 3 1/4 IN.(82.55 MM).....	12
27	PAFZZ	96906	MS18154-113	SCREW,CAP,HEXAGON H 1/2-13 X 1 1/2 IN.(38.1MM).....	12
28	PAFZZ	96906	MS51967-26	NUT,PLAIN,HEXAGON 1/2-13.....	2
29	PFFZZ	15460	13-68	EQUALIZER,SUSPENSIO.....	2

END OF FIGURE

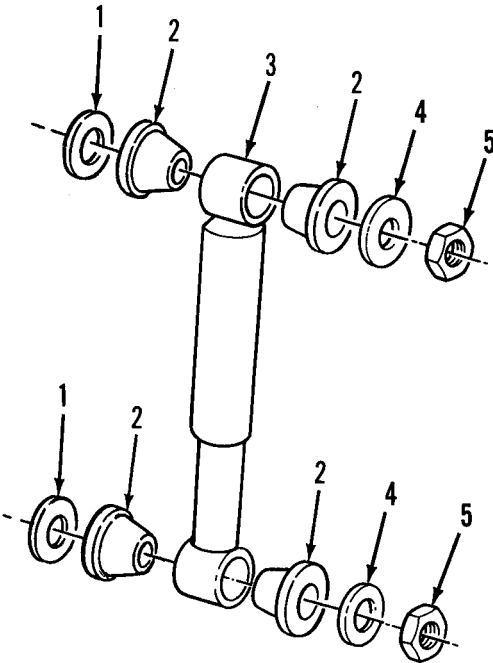

TA501808

FIGURE 60. SHOCK ABSORBERS.

SECTION I I
(1) (2) (3)
ITEM SMR
NO CODE CAGEC

TM5-4310-452-24PC01
(4)
PART
NUMBER

(5)

(6)

DESCRIPTION AND USABLE ON CODES(UOC) QTY
GROUP 1604 SHOCK ABSORBEREQUIPMENT
FIG. 60 SHOCK ABSORBERS

END OF FIGURE

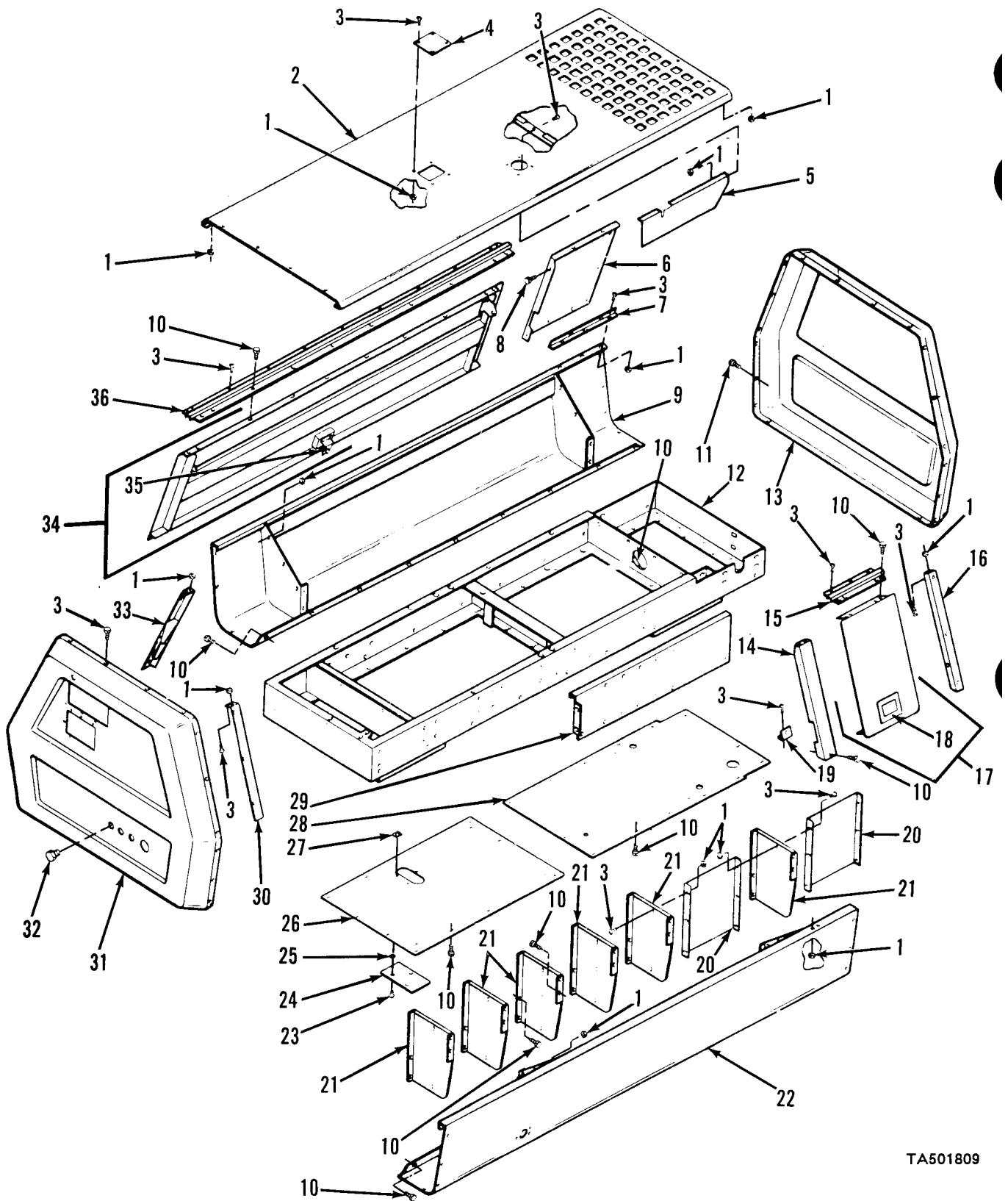

FIGURE 61. ENCLOSURE.

SECTION II TM5-4310-452-24P (5) (6)

(1) ITEM NO	(2) SMR CODE	(3) CAGEC	(4) PART NUMBER	(5) DESCRIPTION AND USABLE ON CODES(UOC)	(6) QTY
-------------------	--------------------	--------------	-----------------------	---	------------

GROUP 18 BODY, CAB, HOOD, AND HULL

GROUP 1801 BODY, CAB, HOOD, AND HULL ASSEMBLIES

FIG. 61 ENCLOSURE

1	PAFZZ	82465	32	WLF1420	NUT, SELF-LOCKING, HE 1/4-20.....	59
2	XDFZZ	33968		36740785	ROCFASSY.....	1
3	PAFZZ	82465	32	WLFS1420(5/8)	SCREW, SELF-LOCKING 1/4-20 X 5/8 IN.(15.75MM).....	20
4	XDFZZ	33968		35603323	COVER, LIFTING BAIL.....	1
5	XDFZZ	33968		3583778C	DEFLECTOR, AIR.....	1
6	XDFZZ	33968		36745131	PANEL, RIGHT REAR.....	1
7	XDFZZ	33968		35588896	FILLER ANGLE, RH.....	1
8	PAFZZ	33968		92368687	SCREW, TAPPING, THREA 7/32-24 X 7/16 IN.(11.112MM).....	29
9	PFFZZ	33968		36741122	BOX, ACCESSORIES STO.....	1
10	PFFZZ	85480		GRNY-187NA	GROMMET.....	11
11	PAOZZ	33968		92368687	SCREW, TAPPING, THREA 7/32-24 X 7/16 IN.(11.112MM).....	21
12	PFFZZ	33968		36741163	HOUSING, AIR COMPRES.....	1
13	XDOZZ	33968		36740777	END PANEL ASSY.....	1
14	XDFZZ	33968		35834654	SUPPORT, ROOFSIDE.....	1
15	PFFZZ	33968		35834878	HINGE, BUTT.....	1
16	PFFZZ	33968		35821826	DOCRSTOP.....	1
17	XDOOO	33968		36719615	DOCR, ACCESS.....	1
18	PAOZZ	34775		320549230	.FASTENER, PAWL.....	1
19	XDFZZ	33968		3558887C	FILLER ANGLE, LH.....	1
20	XDFZZ	33968		35857903	DIVIDER, TOOLBOX.....	2
21	XDFZZ	33968		35857895	DIVIDER, TOOLBOX.....	6
22	XDFZZ	33968		36740835	TOOLBOX, LHEPA.....	1
23	PAOZZ	94222		12-99-353-11	STUD.....	3
24	XDCZZ	33968		35296508	COVER, DRAIN REAR.....	1
25	XDOZZ	75618		12-11017-12	RETAINER.....	3
26	XDFZZ	33968		3583472C	BELLY PAN, FRCNT.....	1
27	PAFZZ	94222		12-11017-11	NUT, SHEET SPRING.....	3
28	XDFZZ	33968		35834738	BELLY PAN, REAR.....	1
29	XDFZZ	33968		36740843	SHIELD, ENGINE.....	1
30	PFFZZ	33968		35821818	DOCRSTOP.....	1
31	XDFZZ	33968		36740769	END PANEL ASSY.....	1
32	PAOZZ	28520		P-1500	BUTTON, PLUG.....	3
33	PFFZZ	33968		36716272	DOCRSTOP.....	1
34	XDOOO	33968		36743599	DOCR ASSY.....	2
35	PAOZZ	33968		3533709E	.FASTENER, PAWL.....	1
36	PFFZZ	33968		36719425	HINGE, BUTT.....	2

END OF FIGURE

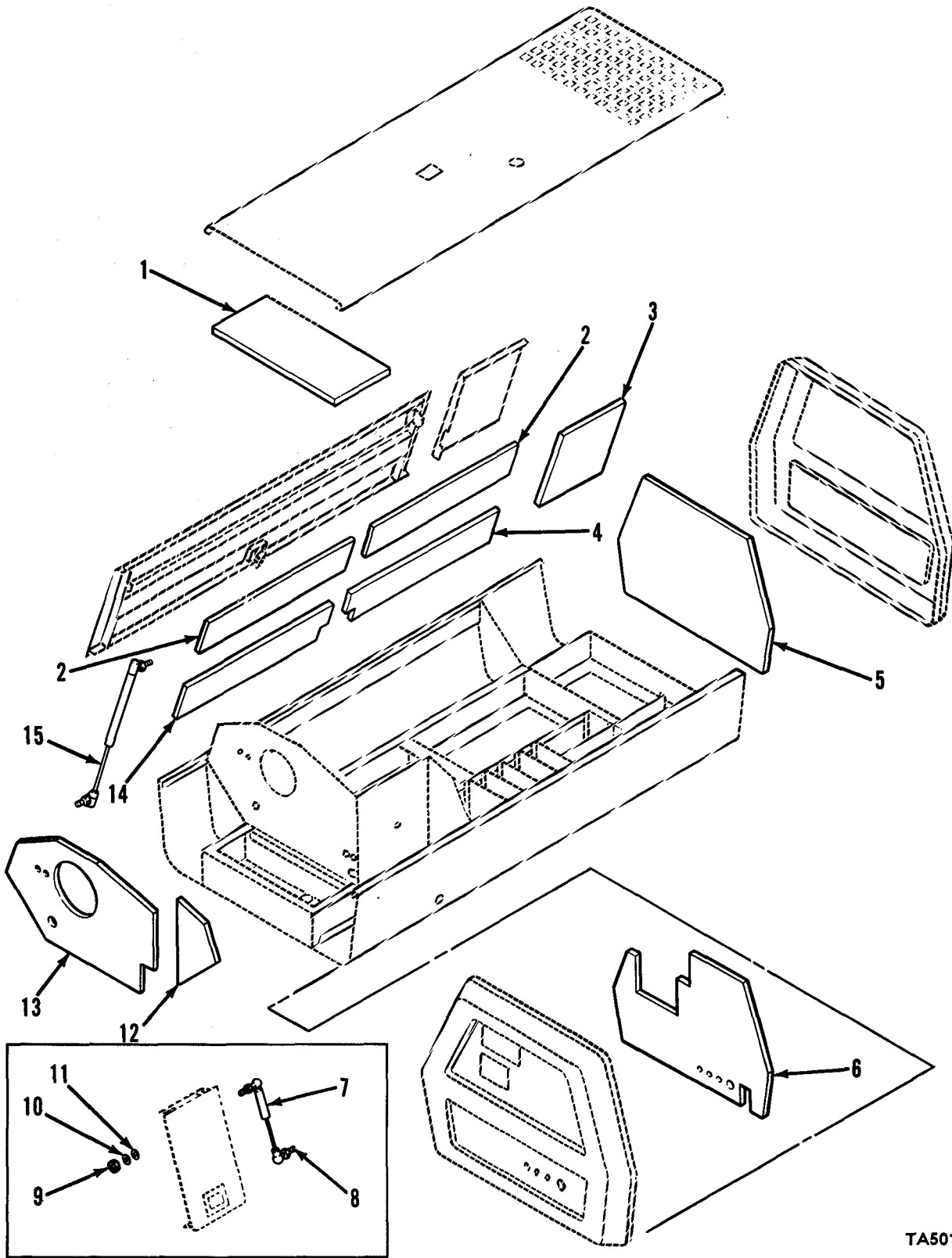

TA501810

FIGURE 62. ENCLOSURE FIBERGLASS.

SECTION II

TM5-4310-452-24PC01

(1) ITEM NO	(2) SMR CODE	(3) CAGEC	(4) PART NUMBER	(5) DESCRIPTION AND USABLE ON CODES(UOC)	(6) QTY
GROUP 1801 BODY,CAB,HOOD,AND HULL ASSEMBLIES					
FIG. 62 ENCLOSURE FIBERGLASS					
* 1	XDFZZ	33968	35857671	FIBERGLASS.....	1
2	XDFZZ	33968	35603075	FB RGL.....	2
3	XDFZZ	33968	35603109	FB RGL.....	1
4	XDFZZ	33968	35603083	FB RGL.....	1
5	XDFZZ	33968	35857663	FBRGL.....	1
6	XDFZZ	33968	35857655	FIBERGLASS.....	1
7	PAFZZ	33968	35600287	CLOSER,DOOR.....	4
8	XDFZZ	33968	35337328	BALL STUD.....	10
9	PAFZZ	33968	35275023	NUT,PLAIN,HEXAGON 5/16-20.....	10
10	PAFZZ	96906	MS35338-45	WASHER,LOCK.....	10
* 11	PAFZZ	96906	MS9320-13	WASHER,FLAT.....	10
12	XDFZZ	33968	36740736	FBRGL.....	2
13	XDFZZ	33968	36740736	FBRGL.....	1
14	XDFZZ	33968	35603091	FBRGL109134019EPA.....	2
15	PFFZZ	33968	35600295	CLOSER,DOOR.....	1

END OF FIGURE

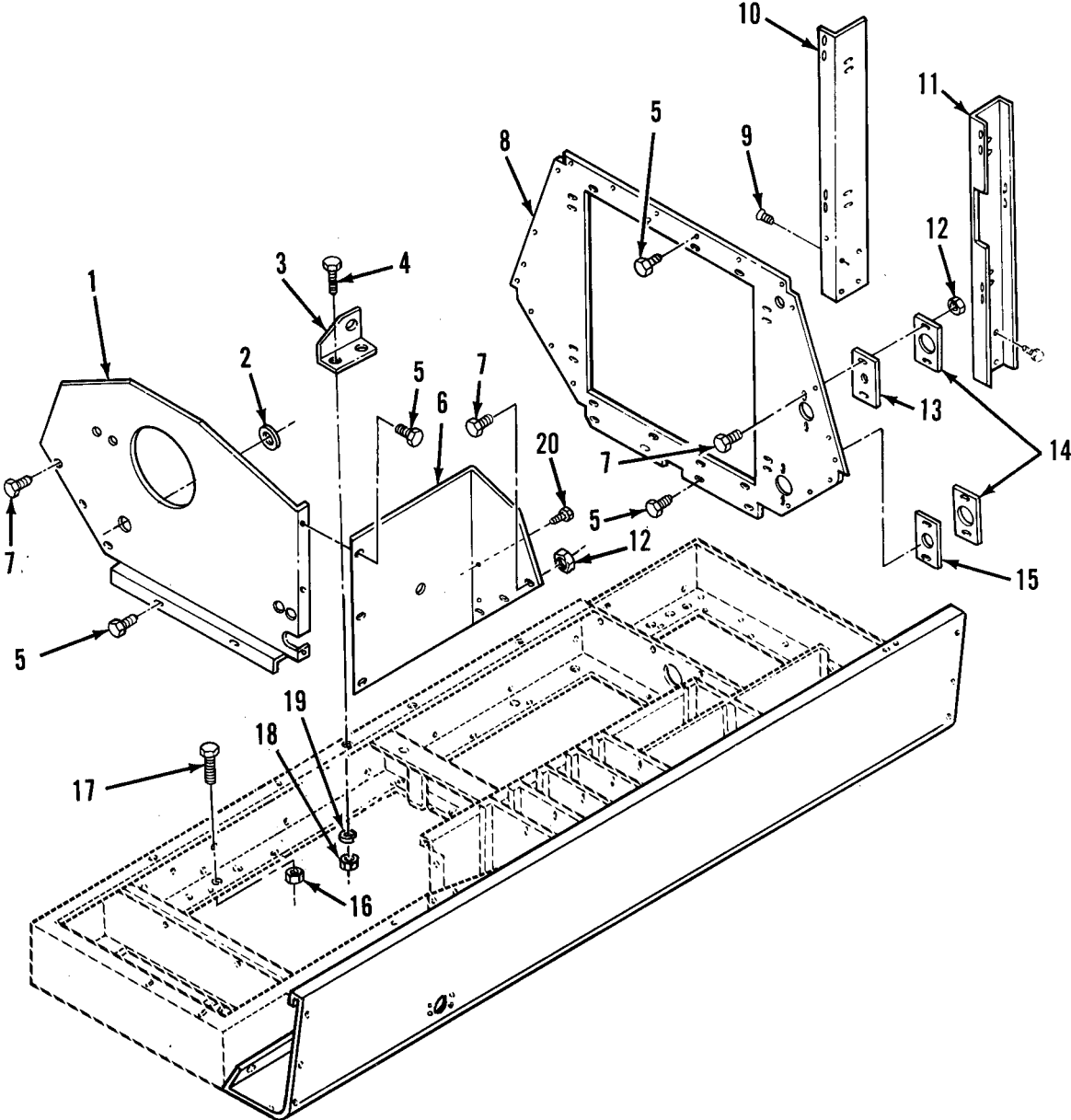

TA501811

FIGURE 63. BAFFLE STRUCTURE.

(1) ITEM NO	(2) SMR CODE	(3) CAGEC	(4) PART NUMBER	(5) DESCRIPTION AND USABLE ON CODES(UOC)	(6) QTY
GROUP 1801 BODY, CAB, HOOD, AND HULL ASSEMBLIES					
FIG. 63 BAFFLE STRUCTURE					
1	XDFZZ	33968	36740488	BAFFLE ASSY,FRNT.....	8
2	PFFZZ	28520	SB-2000-26	BUSHING,ELECTRICAL.....	1
3	XDFZZ	33968	35603331	LIFTING BAIL ANGLE.....	2
* 4	PAFZZ	80204	B1821BH063C125N	SCREW,CAP,HEXAGON H 5/8-11 X 1 1/4 IN.(31.75MM).....	4
5	PAFZZ	33968	92368687	SCREW,TAPPING 1/4-20 X 7/16 IN.(11.112MM).....	33
6	XDFZZ	33968	36740496	BAFFLE ASSY.....	1
7	PAFZZ	82465	32WLFS1420(5/8)	SCREW,SELF-LOCKING 1/4-20 X 5/8 IN.(15.875MM).....	10
8	XDFZZ	33968	36741221	BAFFLE,WALL,REAR.....	1
* 9	PAFZZ	33968	35130293	SCREW,TAPPING.....	8
10	XDFZZ	33968	36718617	SUPPORT,COOLER RH.....	1
11	XDFZZ	33968	36718666	SUPPORT,COOLER LH.....	1
* 12	PAFZZ	82465	32WLF1420	NUT,PLAIN,EXTENDED.....	10
13	PFFZZ	33968	35589977	GASKET.....	1
14	PAFZZ	33968	35589670	COVER,PIPE.....	3
15	PFFZZ	33968	35589688	GASKET.....	1
16	PAFZZ	82465	32WLF1213	NUT,PLAIN,EXTENDED.....	12
* 17	PAFZZ	80204	B1821BH050C200N	SCREW,CAP,HEXAGON H 1/4-13 X 1 1/2 IN.(38.1MM).....	12
* 18	PAFZZ	96906	MS51943-43	NUT,SELF-LOCKING,HE.....	4
19	PAFZZ	96906	MS35338-50	WASHER,LOCK.....	4
* 20	XDFZZ	00000	TBD-19	SCREW,CAP,HEXAGON 7/32-24 X 1/2 IN.(12.7MM).....	2

END OF FIGURE

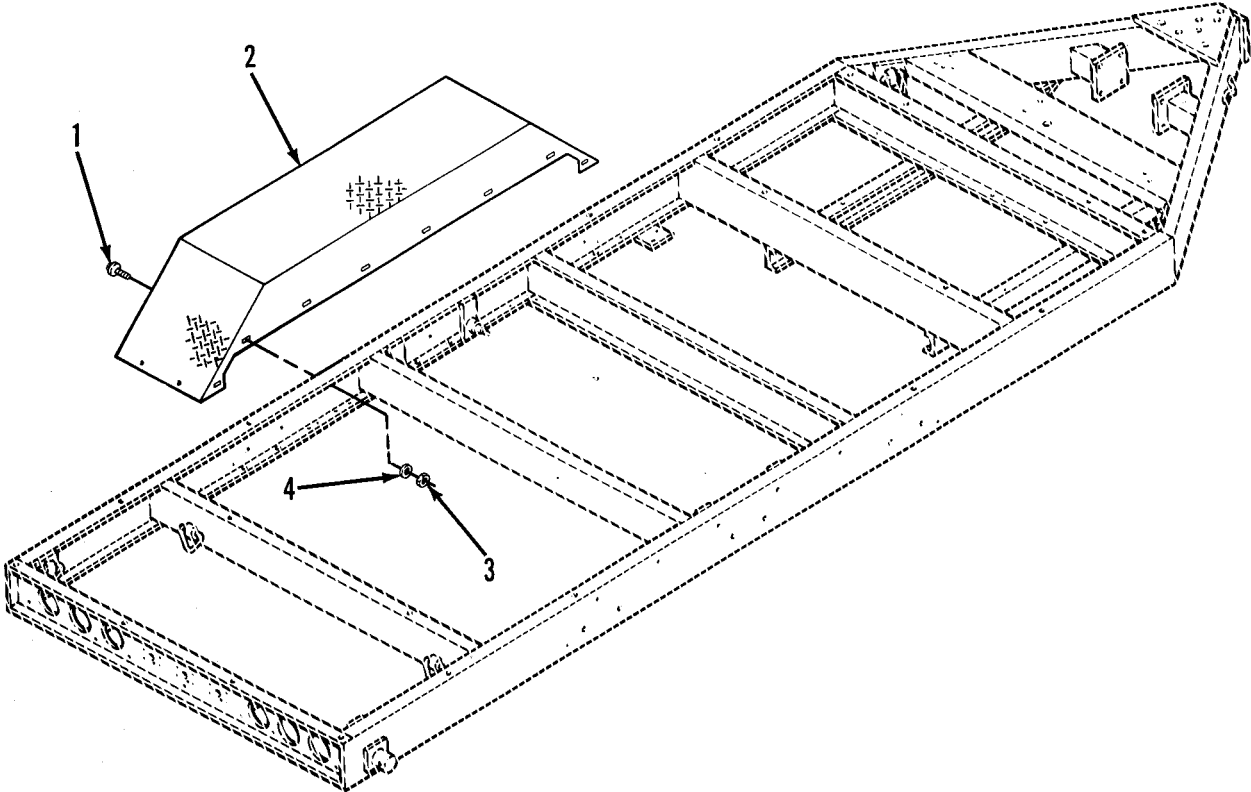

TA501812

FIGURE 64. FENDERS.

SECTION II			TM5-4310-452-24P		
(1)	(2)	(3)	(4)	(5)	(6)
ITEM	SMR		PART		
NO	CODE	CAGEC	NUMBER	DESCRIPTION AND USABLE ON CODES(UOC)	QTY

GROUP 1802 FENDERS, RUNNING BOARDS
WITH MOUNTING AND ATTACHING PARTS,
WINDSHIELD, GLASS, ETC.

FIG. 64 FENDERS

1	PAFZZ	96906	MS18154-60	SCREW,CAP,HEXAGON H 3/8-16 X 1 IN. (25.4MM).....	16
2	XDFZZ	33968	36740959	FENDER.....	2
3	PAFZZ	96906	MS51967-8	NUT,PLAIN,HEXAGON 3/8-16	16
4	PAFZZ	96906	MS9320-12	WASHER,FLAT.....	16

END OF FIGURE

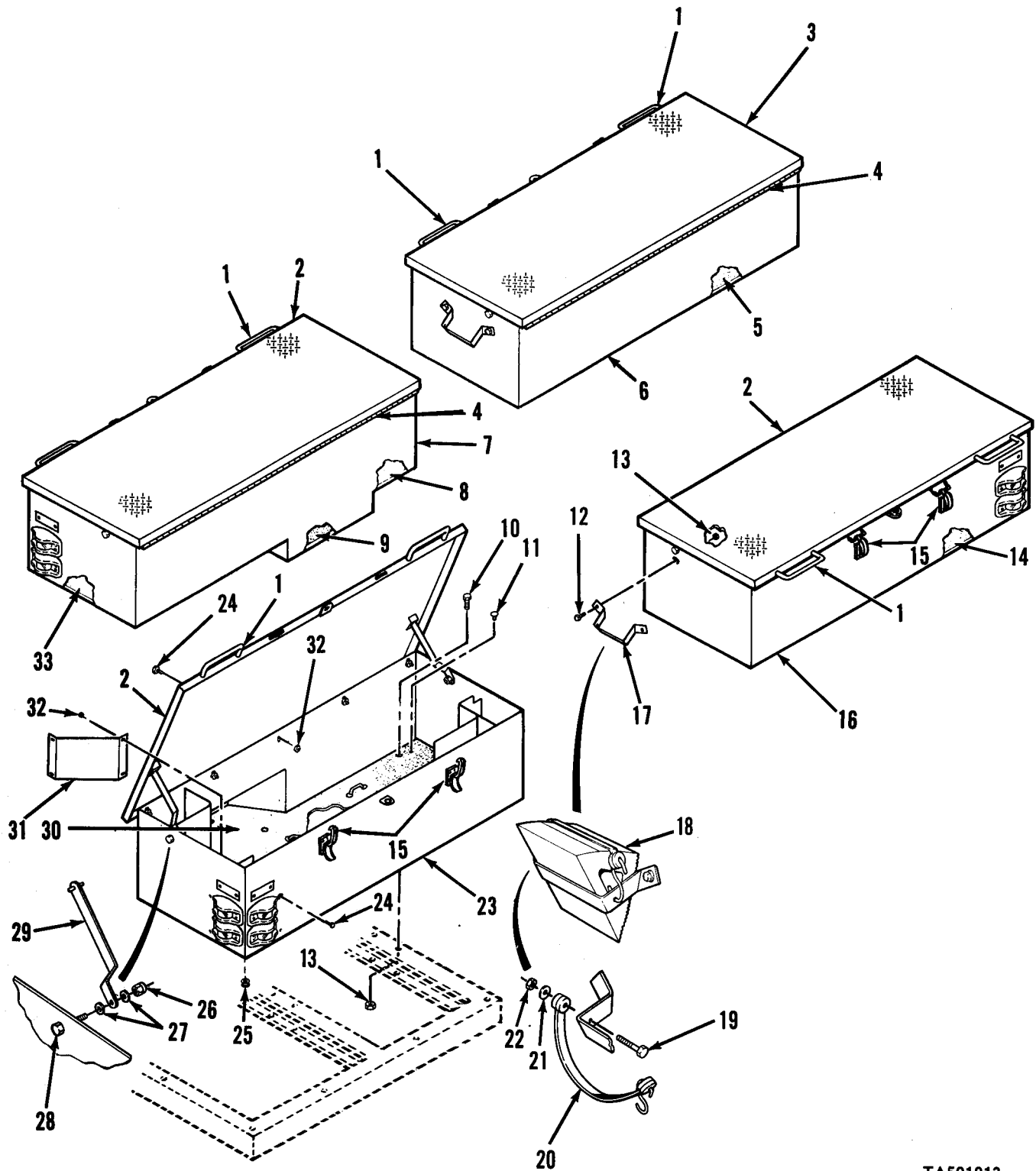

TA501813

FIGURE 65. TOOL BOXES.

SECTION II TM5-4310-452-24PC01

(1)	(2)	(3)	(4)	(5)	(6)
ITEM	SMR	CAGEC	PART	DESCRIPTION AND USABLE ON CODES(UOC)	QTY
NO	CODE		NUMBER		

GROUP 1808 STOWAGE RACKS, BOXES,
STRAPS, CARRYING CASES, CABLE REELS,
HOSE REELS, ETC.

FIG. 65 TOOL BOXES

1	PFOZZ	33968	35603539	HANDLE, BOW.....	2
2	PFOZZ	33968	36741833	COVER, STOWAGE BOX.....	3
3	XDOZZ	33968	36742542	COVER, TOOL BOX.....	1
4	PFOZZ	96906	MS35829-16C	HINGE, BUTT.....	4
5	XDOZZ	33968	36741858	PAD, CUSHIONING.....	1
6	XDOFF	33968	36741486	BOX, TOOL LH FRONT.....	1
7	PFOFF	33968	36741502	BOX, ACCESSORIES STO.....	1
8	XDOZZ	33968	36741866	PAD, CUSHIONING.....	1
9	XDOZZ	33968	36741874	PAD, TOOL BOX.....	1
* 10	PAOZZ	82465	32WLFS3816(1)	BOLT, SELF-LOCKING.....	43
11	XDOZZ	33968	35358522	CLIP.....	25
* 12	PAOZZ	82465	32WLFS3816(3/4)	SCREW, SELF-LOCKING.....	24
* 13	PFOZZ	82465	32WLF3816	NUT, SELF-LOCKING, EX.....	65
14	XDOZZ	33968	36741890	PAD, TOOL BOX.....	1
15	PAOZZ	94222	97-70-120-11	CATCH, CLAMPING.....	8
16	PFOFF	33968	36741494	BOX, ACCESSORIES STO.....	1
17	PFOZZ	33968	35603661	STRAP, RETAINING.....	2
18	PAOZZ	33968	35603190	CHOCK, WHEEL-TRACK.....	2
19	XDOZZ	82465	32WLFS1420(1-1/4)	SCREW, SELF LOCKING 1/4-20 X 1 1/4 IN. (31.75 MM).....	2
20	XDOZZ	51122	671466	STRAP, TIE-DOWN.....	2
21	PAOZZ	96906	MS27183-9	WASHER, FLAT.....	2
22	PAOZZ	96906	MS51922-1	NUT, SELF-LOCKING, HE 1/4-20.....	2
23	PFOFF	33968	36741510	BOX, ACCESSORIES STO.....	1
* 24	PAOZZ	82465	32WLFS1420(5/8)	SCREW, SELF-LOCKING.....	97
25	PAOZZ	28520	SB-1093-15	BUSHING, ELECTRICAL.....	4
* 26	PAOZZ	96906	MS51922-25	NUT, SELF-LOCKING, HE.....	8
27	PAOZZ	73287	EW-256	WASHER, SPRING TENS.....	8
* 28	PAOZZ	96906	MS18154-60	SCREW, CAP, HEXAGON H.....	2
29	XDOZZ	33968	35858075	SUPPORT LID.....	8
30	XDOZZ	33968	36741882	PAD, CUSHIONING.....	1
31	PAOZZ	33968	35859214	SHIELD, LIGHT.....	4
* 32	PAOZZ	82465	32WLF1420	NUT, PLAIN, EXTENDED.....	54
* 33	XDOZZ	33968	35858968	PAD, CUSHIONING.....	1

END OF FIGURE

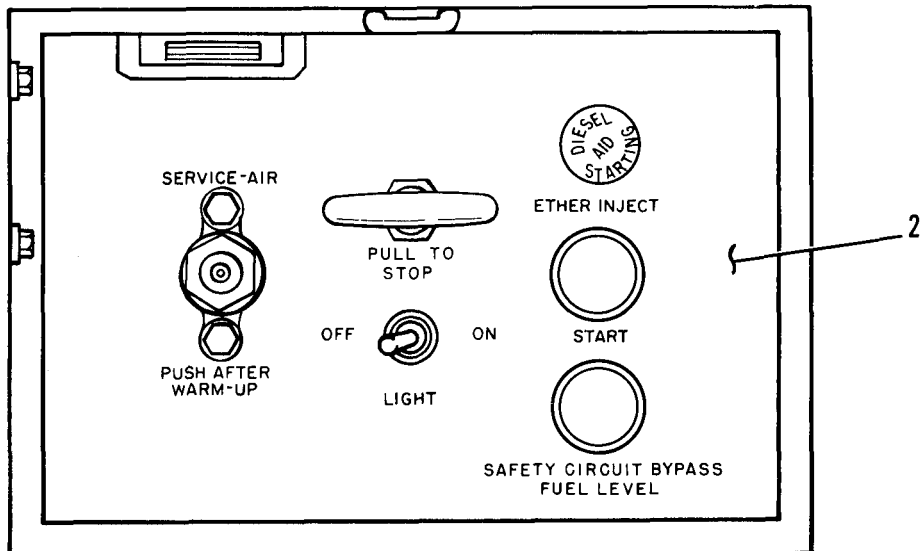
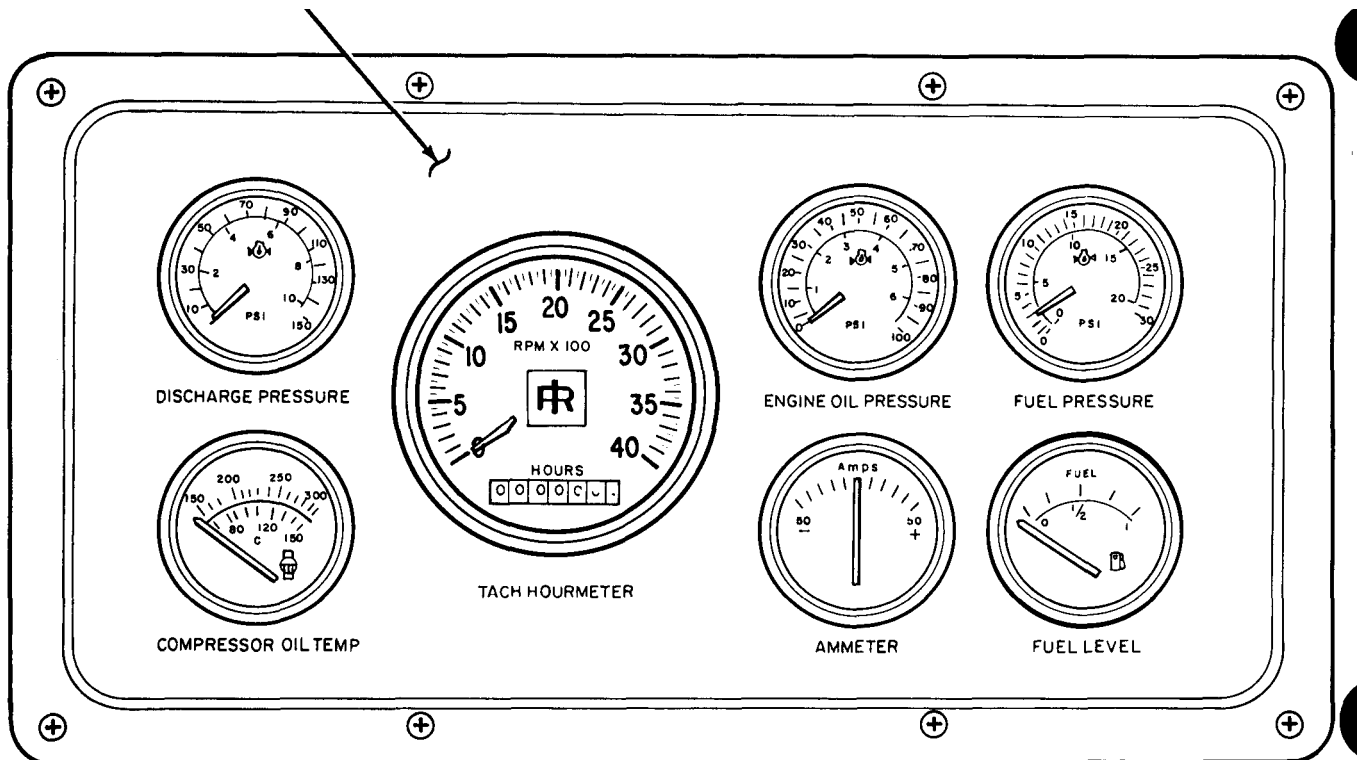

TA501814

FIGURE 66. INSTRUMENT AND CONTROL PANEL PLACARDS.

SECTION II			TM5-4310-452-24P		
(1)	(2)	(3)	(4)	(5)	(6)
ITEM	SMR		PART		
NO	CODE	CAGEC	NUMBER	DESCRIPTION AND USABLE CN CODES(UOC)	QTY

GROUP 22 BODY, CHASSIS AND HULL
ACCESSORY ITEMS

GROUP 2210 DATA PLATES AND
INSTRUCTION HOLDERS

FIG. 66 INSTRUMENT AND CONTROL PANEL
PLACARDS

1	PFOZZ	33968	36740991		
2	PFOZZ	33968	36741007		

	MARKER, IDENTIFICATION.....	1
	MARKER, IDENTIFICATION.....	1

END OF FIGURE

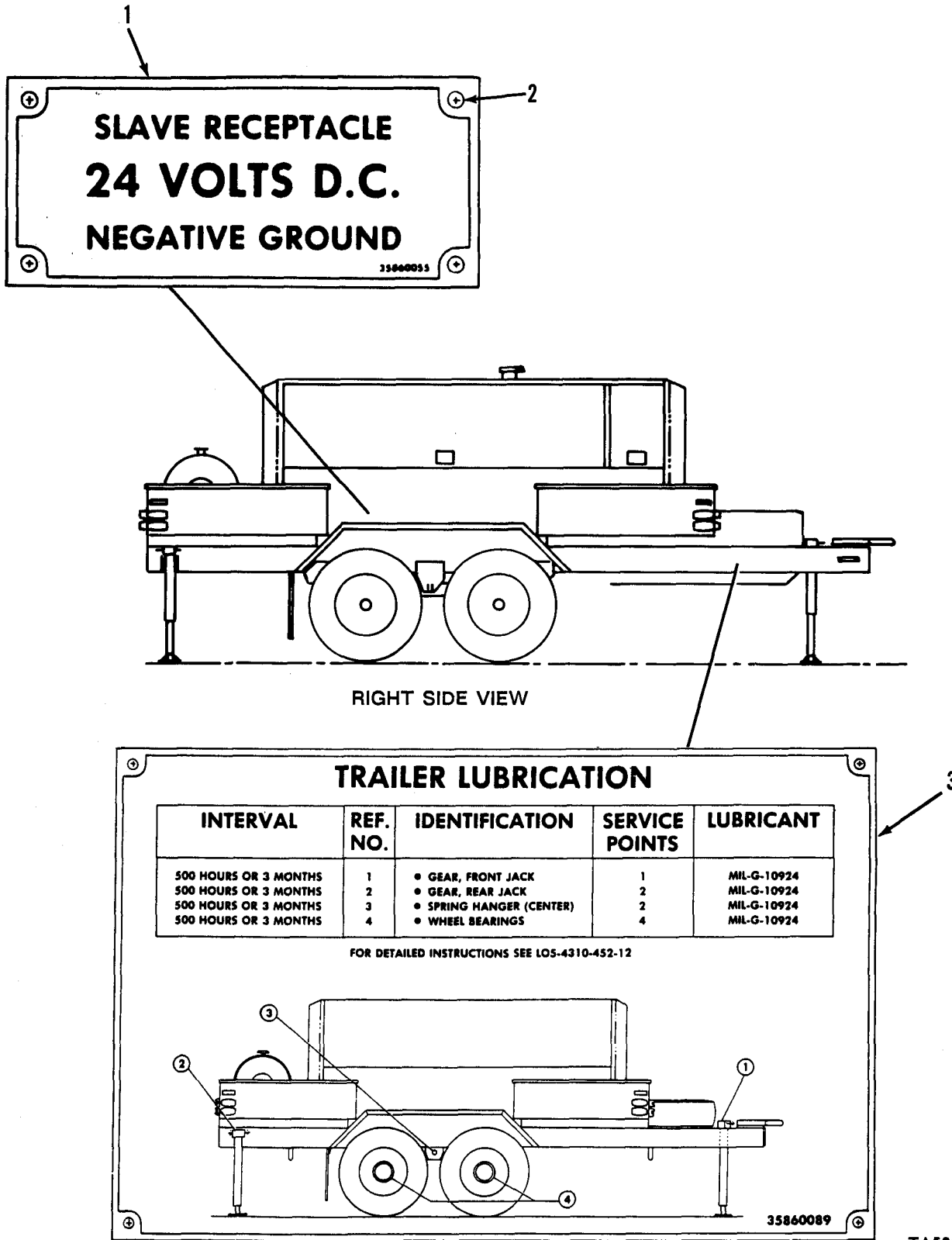

TA501815

FIGURE 67. LUBRICATION AND RECEPTACLE PLACARDS.

SECTION II			TM5-4310-452-24P		
(1)	(2)	(3)	(4)	(5)	(6)
ITEM NO	SMR CODE	CAGEC	PART NUMBER	DESCRIPTION AND USABLE ON CODE S(UOC)	QTY
GROUP 2210 DATAPLATES AND INSTRUCTION HOLDERS					
FIG. 67 LUBRICATION AND RECEPTACLE PLACARDS					
1	XDOZZ	33968	35860055	PLATE, DATA	1
2	PAOZZ	33968	122A2S77B	SCREW, DRIVE	8
3	XDOZZ	33968	35860089	PLATE, DATA, LUBE	1

END OF FIGURE

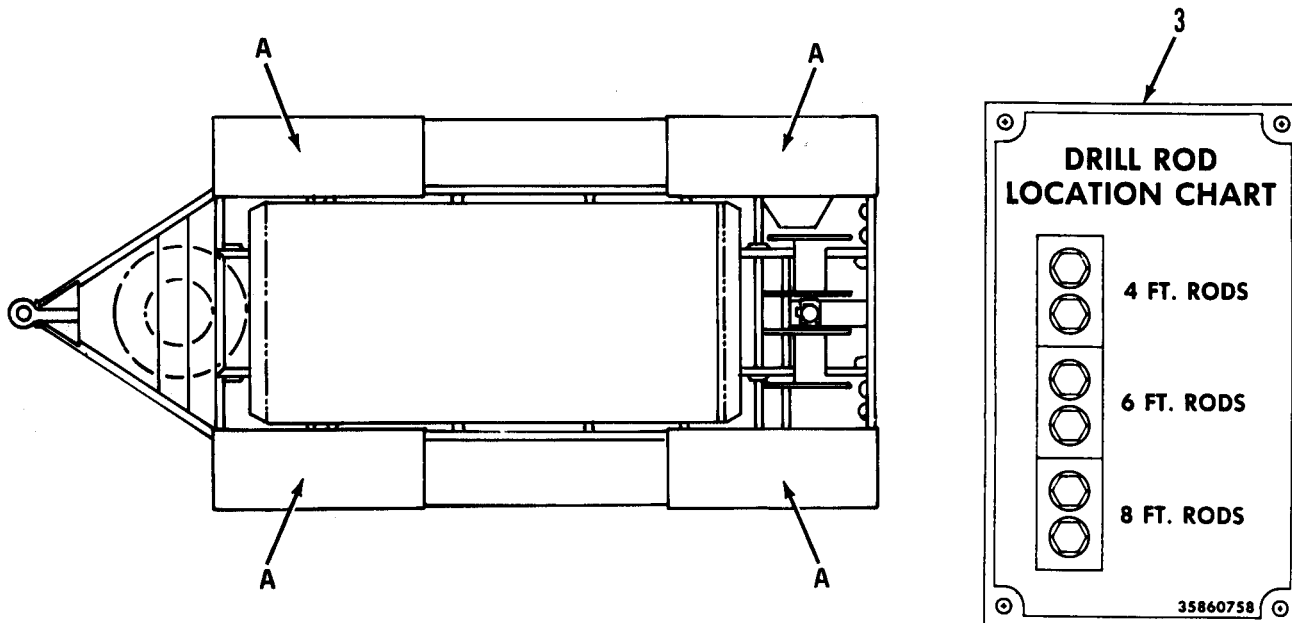
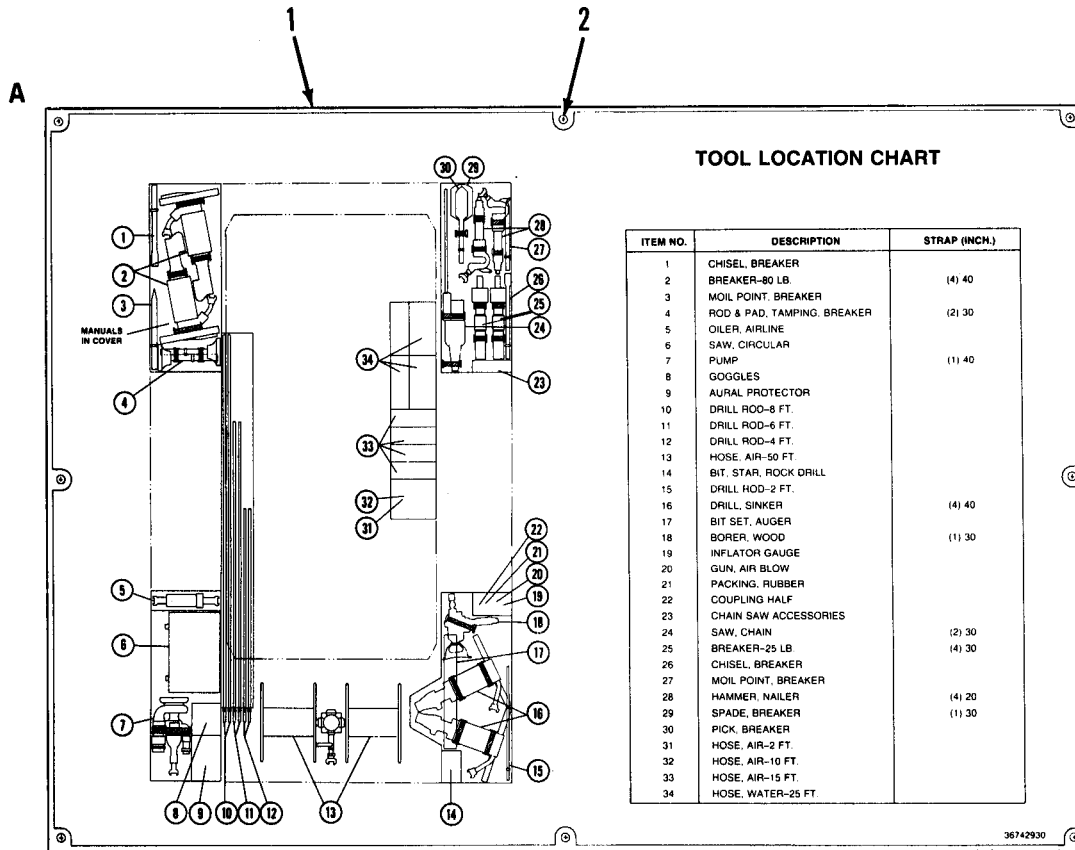

TA501816

FIGURE 68. DRILL ROD LOCATION PLACARDS.

SECTION II
 (1) (2) (3)
 ITEM SMR
 NO CODE CAGEC

TM5-4310-452-24P
 (4)
 PART
 NUMBER

(5)

(6)

DESCRIPTION AND USABLE CN CODES(UOC) QTY

GROUP 2210 DATA PLATES AND
 INSTRUCTION HOLDERS

FIG. 68 DRILL ROD LOCATION PLACARDS

1 XDCZZ 33968 3674293C
 2 XDOZZ 19738 112-50406
 3 XDOZZ 33968 35860758

PLATE, DATA 4
 RIVET SOLID 20
 PLATE, DATA RCD LO 1

END OF FIGURE



US

COMPRESSOR UNIT, ROTARY, AIR

MODEL: P-250-W-D-M-H268 CONTR NO: DAAE07-83-C-H268

SER: CAPACITY: 250 CFM/100 PSIG

REG: GVW W/TOOLS: 7300 LBS

NSN: 4310-01-158-3262 GVW w/o Tools: 6200 us

ENG SER: SHIP WT W/TOOLS: 7000 us

TRLR SER: 163LM172 SHIP WT w/o Tools: 6000 LBS

WARRANTY: 15 MO. LG: 200 IN. W: 96 IN. HGT: 70 IN.

DATE MFD: SHIPPING TONNAGE: 22 TONS CUBS: 867 FT.

DATE SHIPPED: OATS INSP: INS? STAMP:

MFD BY: **INGERSOLL-RAND CO.** (33968)

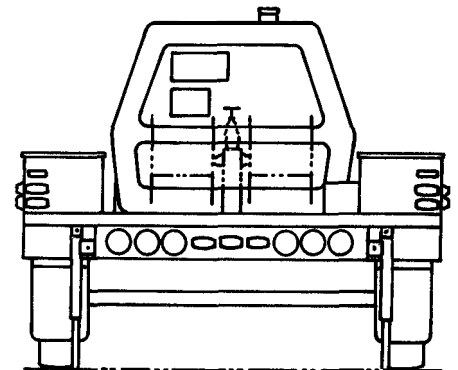

REAR VIEW

COMPRESSOR OPERATING INSTRUCTIONS

IMPORTANT: FIRST THOROUGHLY READ OPERATORS MANUAL/TMS-4310-452-14

BEFORE STARTING

1. PLACE UNIT IN LEVEL POSITION. NEVER OPERATE UNIT IN OUT-OF-LEVEL POSITION EXCEEDING 15 DEGREES IN ANY DIRECTION.
2. MANUALLY SET PARKING BRAKE.
3. PLACE CHOCK BEHIND WHEEL ON THE DOWNHILL END OF THE TRAILER, ONE ON EACH SIDE.
4. OPEN MANUAL BLOWDOWN VALVE TO ENSURE PRESSURE IS RELIEVED IN RECEIVER-SEPARATOR SYSTEM. CLOSE VALVE AFTER RELIEVING SYSTEM.
5. CHECK BATTERY FOR PROPER CHARGE. CHECK LUBE OIL LEVELS. ADD OIL ONLY IF ON "LOW" MARK WHEN NOT RUNNING (USE SAE 15W-40 ABOVE + 10°F, SAE 5W-20 BELOW + 10°F). CHECK FUEL LEVEL (MINIMUM CETANE NUMBER: 45).

STARTING ABOVE 32°F (0°C)

1. CLOSE SERVICE VALVES AND MANUAL BLOWDOWN VALVE SO THAT UNIT CAN BUILD UP FULL AIR PRESSURE.
2. MAKE SURE THE MANUAL STOP HANDLE IS PUSHED ALL THE WAY IN.
3. PRESS BYPASS SWITCH AND START SWITCH SIMULTANEOUSLY. RELEASE START SWITCH WHEN ENGINE STARTS. RELEASE BYPASS SWITCH WHEN DISCHARGE PRESSURE REACHES APPROXIMATELY 40 psi (2.8 kpc/cm²).

STARTING BELOW 32°F (0°C)

1. DISCONNECT ANY SERVICE AIR LINES.
2. MAKE SURE MANUAL STOP HANDLE IS PUSHED ALL THE WAY IN.
3. OPEN MANUAL BLOWDOWN VALVE AND SERVICE VALVE.
4. PULL ETHER INJECT HANDLE ONCE. PUSH BYPASS SWITCH AND START SWITCH SIMULTANEOUSLY. RELEASE START SWITCH WHEN ENGINE STARTS. RELEASE BYPASS SWITCH WHEN ENGINE OIL PRESSURE REACHES 20 psi (1.4 kpc/cm²). PULL ETHER INJECT IF ENGINE FALTERS BUT NOT MORE THAN ONCE EVERY 15 SECONDS.

NOTE: IF TOO MUCH ETHER IS INJECTED SEVERE ENGINE DAMAGE COULD RESULT. DO NOT OPERATE STARTER MOTOR MORE THAN 30 SECONDS AT ONE TIME. PERMIT STARTER MOTOR TO COOL 90 SECONDS BETWEEN ATTEMPTS.

NOTE: DO NOT OPERATE STARTING MOTOR MORE THAN 30 SECONDS AT ONE TIME, PERMIT STARTING MOTOR TO COOL 90 SECONDS BETWEEN STARTING ATTEMPTS.

4. ALLOW ENGINE TO WARM UP FOR FIVE MINUTES. PUSH SERVICE-AIR BUTTON.

NOTE: DO NOT OPEN BLOWDOWN VALVE DURING OPERATION OR UPON SHUTDOWN, EXCESSIVE COMPRESSOR OIL CARRYOVER MAY RESULT.

5. ONCE UNIT HAS STARTED CLOSE MANUAL BLOWDOWN VALVE GRADUALLY TO KEEP ENGINE RUNNING. ALLOW UNIT TO WARM UP TEN MINUTES.

6. PUSH SERVICE AIR BUTTON. CLOSE SERVICE VALVE SLOWLY UNTIL UNIT IS AT IDLE WITH VALVE CLOSED. IF SAFETY VALVE OPENS, OPEN SERVICE VALVE COMPLETELY. CLOSE VALVE UNTIL 110 psi (7.5 kpc/cm²) DISCHARGE PRESSURE IS REACHED. LET UNIT RUN FOR 5 MINUTES. VALVE CAN NOW BE CLOSED AND SERVICE LINES ATTACHED.

NOTE: DO NOT OPEN MANUAL BLOWDOWN VALVE DURING OPERATION OR SHUTDOWN AS EXCESSIVE COMPRESSOR OIL CARRYOVER MAY RESULT.

STOPPING

1. CLOSE ALL SERVICE VALVES SLOWLY. ALLOW ENGINE TO RUN AT IDLE FOR 3 MINUTES TO REDUCE ENGINE TEMPERATURE.
2. PULL STOP CABLE AND HOLD UNTIL ENGINE COMES TO A COMPLETE STOP.
3. WHEN ENGINE STOPS, AUTOMATIC BLOWDOWN VALVE SHOULD RELIEVE ALL PRESSURE FROM RECEIVER-SEPARATOR.

NOTE: NEVER ALLOW UNIT TO SIT STOPPED WITH PRESSURE IN RECEIVER-SEPARATOR SYSTEM.

35860071

TA501817

FIGURE 69. COMPRESSOR PLACARDS (SHEET 1 OF 2).

4

DO NOT SERVICE OR OPERATE UNIT WITHOUT FIRST OBSERVING ALL SAFETY WARNINGS AND CAREFULLY READING THE OPERATING AND MAINTENANCE MANUAL FURNISHED WITH THIS MACHINE.

A BATTERY CONTAINS SULFURIC ACID AND CAN GIVE OFF GASES WHICH ARE CORROSIVE AND POTENTIALLY EXPLOSIVE. AVOID CONTACT WITH SKIN, EYES AND CLOTHING. IN CASE OF CONTACT, FLUSH AREA IMMEDIATELY WITH WATER.

NEVER INSPECT OR SERVICE UNIT WITHOUT FIRST DISCONNECTING BATTERY CABLE(S) TO PREVENT ACCIDENTAL STARTING.

USE EXTREME CARE TO AVOID CONTACTING NOT

SURFACES (ENGINE EXHAUST MANIFOLD AND PIPING, AIR RECEIVER AND AIR DISCHARGE PIPING, sm.).

DO NOT LOOSEN OR REMOVE OIL FILLER PLUG OR PERFORM ANY MAINTENANCE FUNCTIONS WITHOUT FIRST MAKING SURE ALL AIR PRESSURE HAS BEEN RELIEVED FROM UNIT. USE MANUAL BLOWDOWN VALVE.

NEVER OPERATE THIS MACHINE WITH ANY GUARDS REMOVED.

THE HIGH AIR PRESSURE DEVELOPED BY THIS MACHINE CAN BE HAZARDOUS.

THE AIR DISCHARGED FROM THIS UNIT IS NOT SUITABLE FOR HUMAN CONSUMPTION.

WHEN UNIT STOPS, COMPRESSOR AIR SYSTEM IS AUTOMATICALLY RELIEVED OF PRESSURE. ANY AIR SUPPLY LINE FROM COMPRESSOR TO A TOOL OR MACHINE COULD REMAIN UNDER PRESSURE AND CAUSE VERY SERIOUS PERSONAL INJURY OR DEATH. AFTER COMPRESSOR STOPS CAREFULLY OPEN VALVE AT TOOL OR MACHINE TO EXHAUST PRESSURE IN LINE PRIOR TO REMOVAL OR SERVICING.

ALWAYS USE SAFETY BAR TO SUPPORT TOOLBOX LIDS WHEN THEY ARE OPEN.

EAR PROTECTION SHOULD BE WORN WHENEVER COMPRESSOR IS RUNNING OR AIR SYSTEM IS PRESSURIZED.

3586097

2

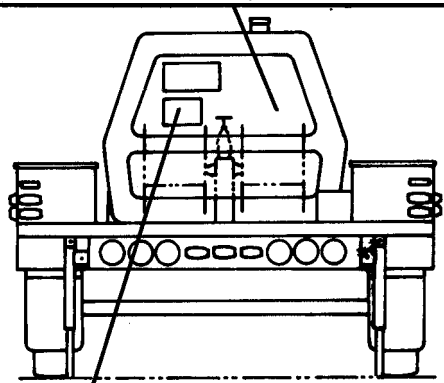

REAR VIEW

THIS UNIT IS WARRANTED TO BE FREE OF DEFECTS IN DESIGN, MATERIAL AND WORKMANSHIP FOR 15 MONTHS OR 1500 HOURS OF OPERATION, WHICHEVER COMES FIRST, FROM THE DATE OF ACCEPTANCE.

IF NEW VEHICLES ARE STORED IN A PRESERVED STATE, THE WARRANTY TIME PERIOD WILL NOT BEGIN UNTIL SUCH VEHICLES ARE EITHER REMOVED FROM STORAGE OR 6 MONTHS, WHICHEVER OCCURS FIRST.

A MORE DETAILED DESCRIPTION OF THE WARRANTY CAN BE FOUND IN THE UNIT'S MANUAL.

35861389

5

TA501818

FIGURE 69. COMPRESSOR PLACARDS (SHEET 2 OF 2).

SECT ION 11
 (1) (2) (3)
 ITEM SMR
 NO CODE CAGEC

TM5-4310-452-24P
 (4)
 PART
 NUMBER

(5)

(6)

DESCRIPTION AND USABLE CNCODES(UOC)QTY

GROUP 2210 DATA PLATES AND
 INSTRUCTION HOLDERS

FIG. 69 COMPRESSOR PLACARDS

1	XDCZZ	33968	35860022	PLATE, DATA, IDENT	1
2	PAOZZ	33968	122 A2S77B	SCREW, DRIVE	14
3	XDOZZ	33968	35860071	PLATE, DATA	1
4	XDCZZ	33968	35860097	PLATE, DATA, DANGER . . . * . . .	1
5	XDOZZ	33968	35861889	DECAL, WARRANTY	1

END OF FIGURE

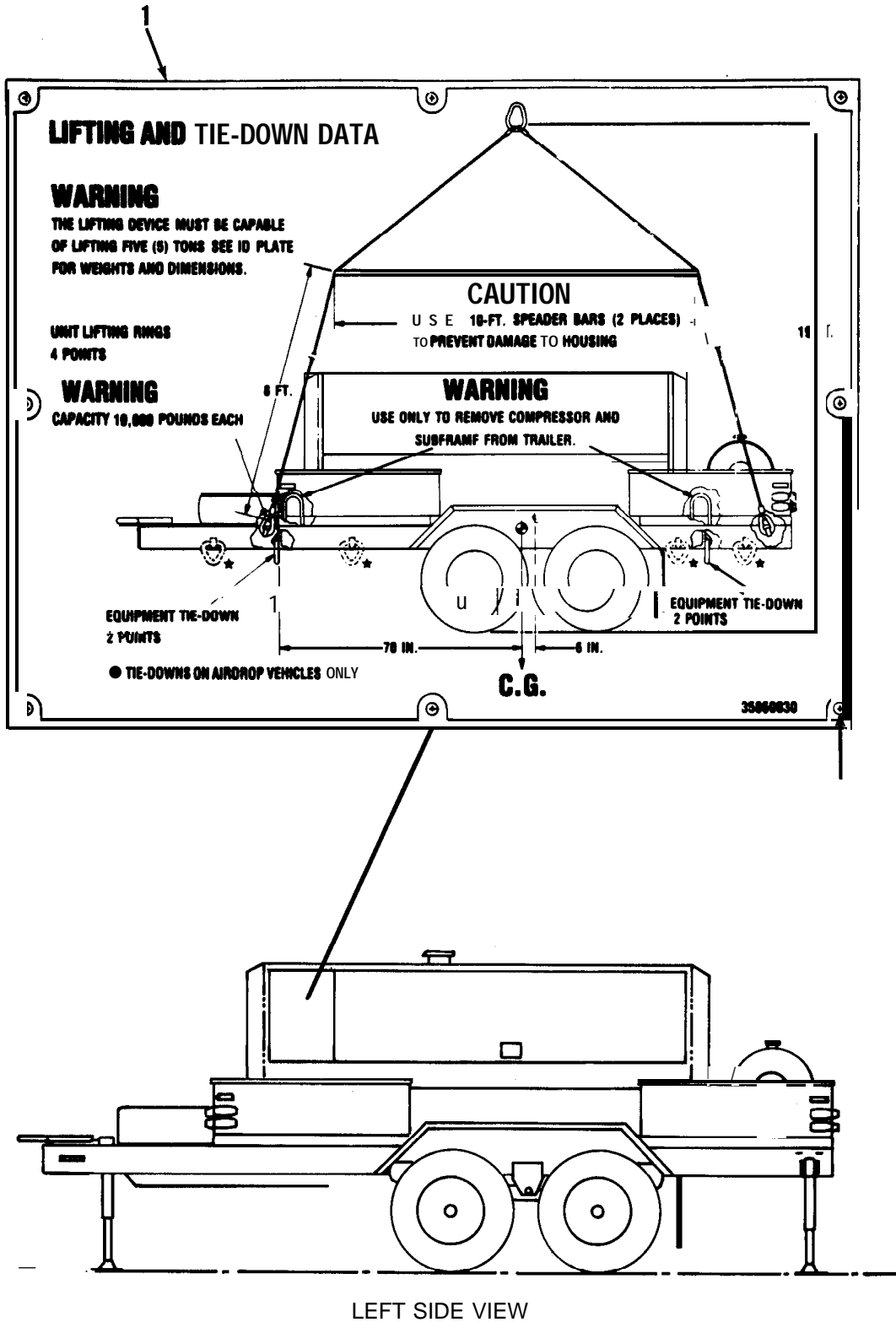

TA501819

FIGURE 70. TRAILER PLACARDS (SHEET 1 OF 3).

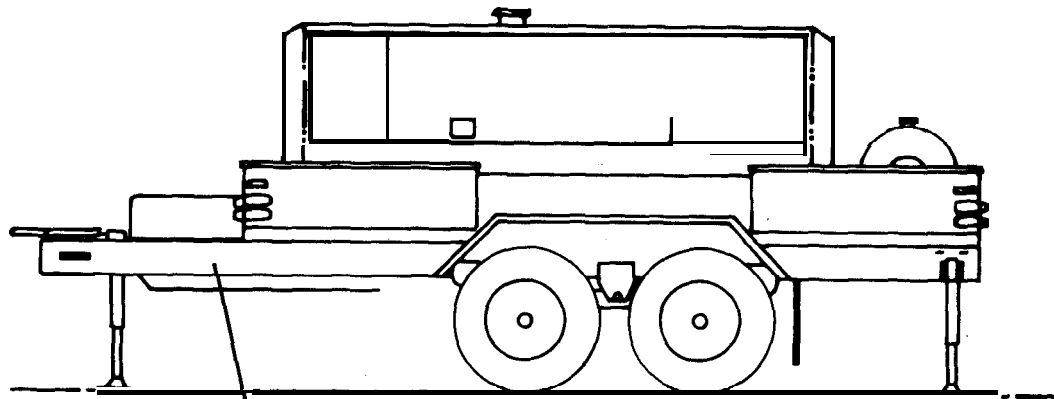

LEFT SIDE VIEW

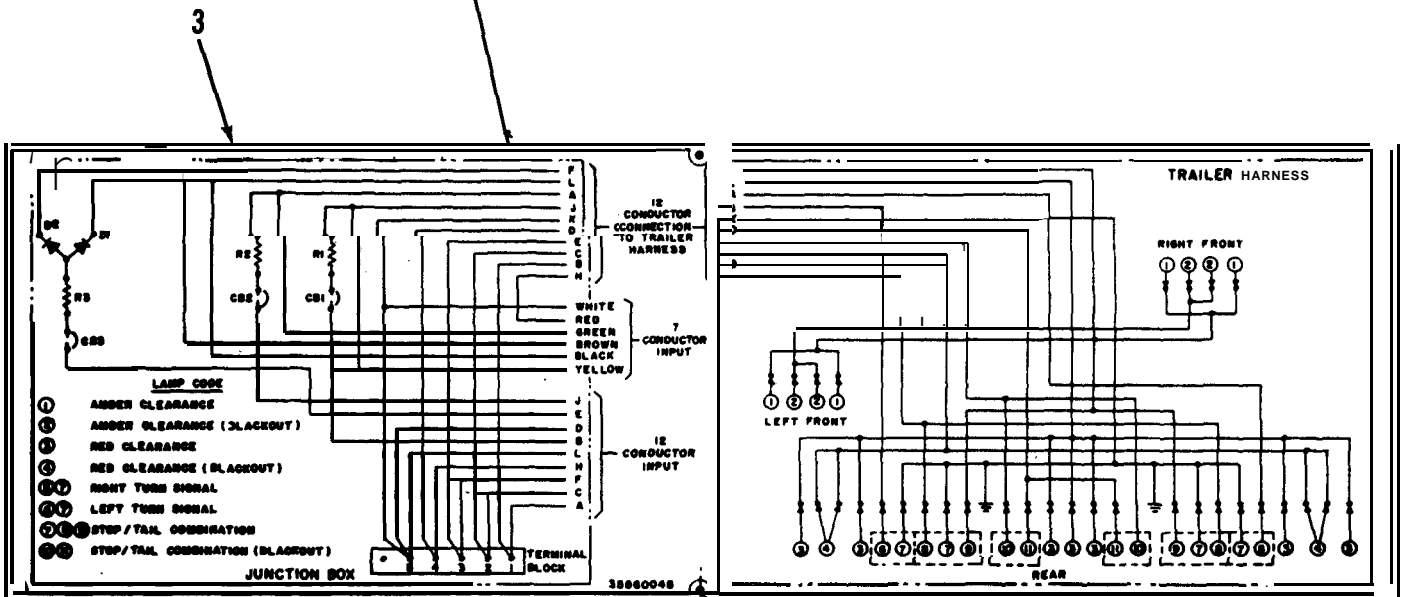

3

2

FIGURE 70, TRAILER PLACARDS (SHEET 2 OF 3).

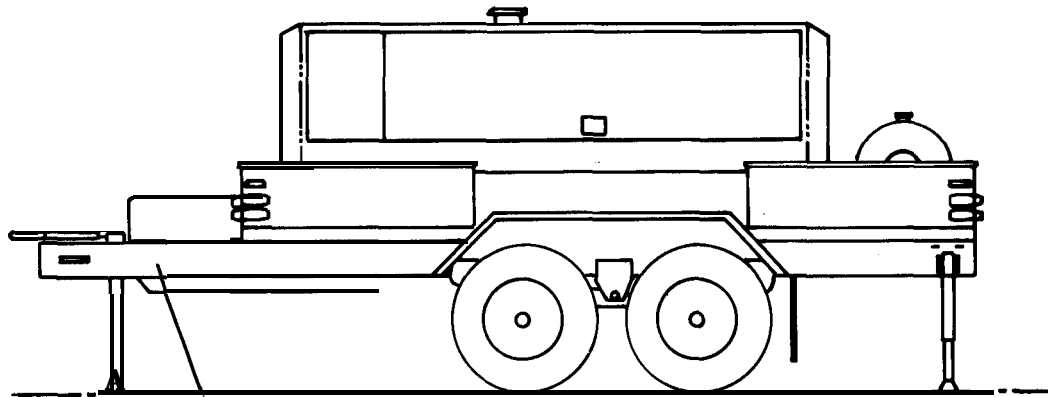

LEFT SIDE VIEW

TRAILER OPERATING INSTRUCTIONS

IMPORTANT: TOW VEHICLE MUST HAVE 8000 lbs. (3600 kg) MINIMUM TOWING CAPACITY
MAXIMUM TOWING SPEED — 55 mph (80 km/hr)

BEFORE TOWING

- **CHECK** PARKING BRAKE AND CHOCK WHEELS OF COMPRESSOR UNIT.
- ENSURE TIRE IN NATION PRESSURE IS 60 **psi** (240 **kPa**)
- CHECK BRAKE FLUID LEVEL AND TOP **OFF**.
- CHECK CONDITION OF **BRAKE** LINES, HOSES AND CABLES. IF REQUIRED, TAKE CORRECTIVE ACTION.
- RAISE REAR JACKS AND SWING JACKS TO TRAVEL POSITION. INSERT PINS TO LOCK. STORE JACK HANDLES IN REAR TOOL **BOXES**.
- POSITION TOW VEHICLE TO ALIGN HITCH WITH **PINTLE** EYE. USE FRONT JACK TO RAISE OR LOWER **DRAWBAR** AS REQUIRED.
- ENGAGE PARKING BRAKE AND CHOCK WHEELS OF TOW VEHICLE.
- OPERATE FRONT JACK TO SEAT **PINTLE** EYE ONTO HITCH. SECURE HITCH.
- RAISE FRONT JACK, SWING UP TO TRAVEL POSITION AND FULLY INSERT PIN TO **LOCK**. STORE HANDLE.
- ATTACH SAFETY CHAINS TO TOWING VEHICLE.
- CONNECT SERVICE AND EMERGENCY AIR BRAKE LINES TO TOWING VEHICLE.
- CONNECT APPROPRIATE **INTERVEHICULAR** CABLE TO TOWING VEHICLE.

- **REMOVE** WHEEL CHOCKS AND STORE IN HOLDERS. ATTACH STRAPS.
- RELEASE **COMPRESSOR** UNIT PARKING BRAKE.

DISCONNECT AND SET-UP

- ON **INCLINES** GREATER THAN 7 **DEGREES**, DO NOT DETACH FROM TOW VEHICLE.
- ENGAGE PARKING **BRAKE** AND CHOCK WHEELS OF BOTH TOW VEHICLE AND COMPRESSOR UNIT.
- DISCONNECT **INTERVEHICULAR CABLE** AND **PLACE** PLUG IN HOLDER.
- DISCONNECT SERVICE AND EMERGENCY AIR LINES FROM TOW VEHICLE AND HOOK TO DUMMY **CONNECTORS**.
- DISCONNECT SAFETY CHAINS FROM TOWING **VEHICLE** AND HOOK TO FRONT **CROSSMEMBER**.
- REMOVE PIN, SWING FRONT JACK **DOWN AND** FULLY INSERT PIN TO LOCK.
- OPERATE FRONT JACK TO RAISE **PINTLE** EYE FROM HITCH. MOVE TOW VEHICLE.
- USING FRONT JACK. LEVEL COMPRESSOR.
- SWING REAR JACKS TO VERTICAL POSITION AND **INSERT** PINS TO LOCK. LOWER REAR JACKS UNTIL FIRM CONTACT WITH GROUND IS MADE.

35840063

TA501821

FIGURE 70. TRAILER PLACARDS (SHEET 3 OF 3).

SECTION II			TM5-4310-452-24P		
(1)	(2)	(3)	(4)	(5)	(6)
ITEM	SMR		PART		
NO	CODE	CAGEC	NUMBER	DESCRIPTION AND USABLE CN CODES (UOC)	QTY

GROUP 2210 DATA PLATES AND
INSTRUCTION HOLDERS

FIG. 70 TRAILER PLACARDS

1	XDOZZ	33968	35860030	PLATE, DATA, SHIPPING	1
2	PAOZZ	33968	122A2S77B	SCREW, DRIVE	20
3	XDOZZ	33968	3586C048	PLATE, DATA	1
4	XDOZZ	33968	3586C063	PLATE, DATA	1

EM) OF FIGURE

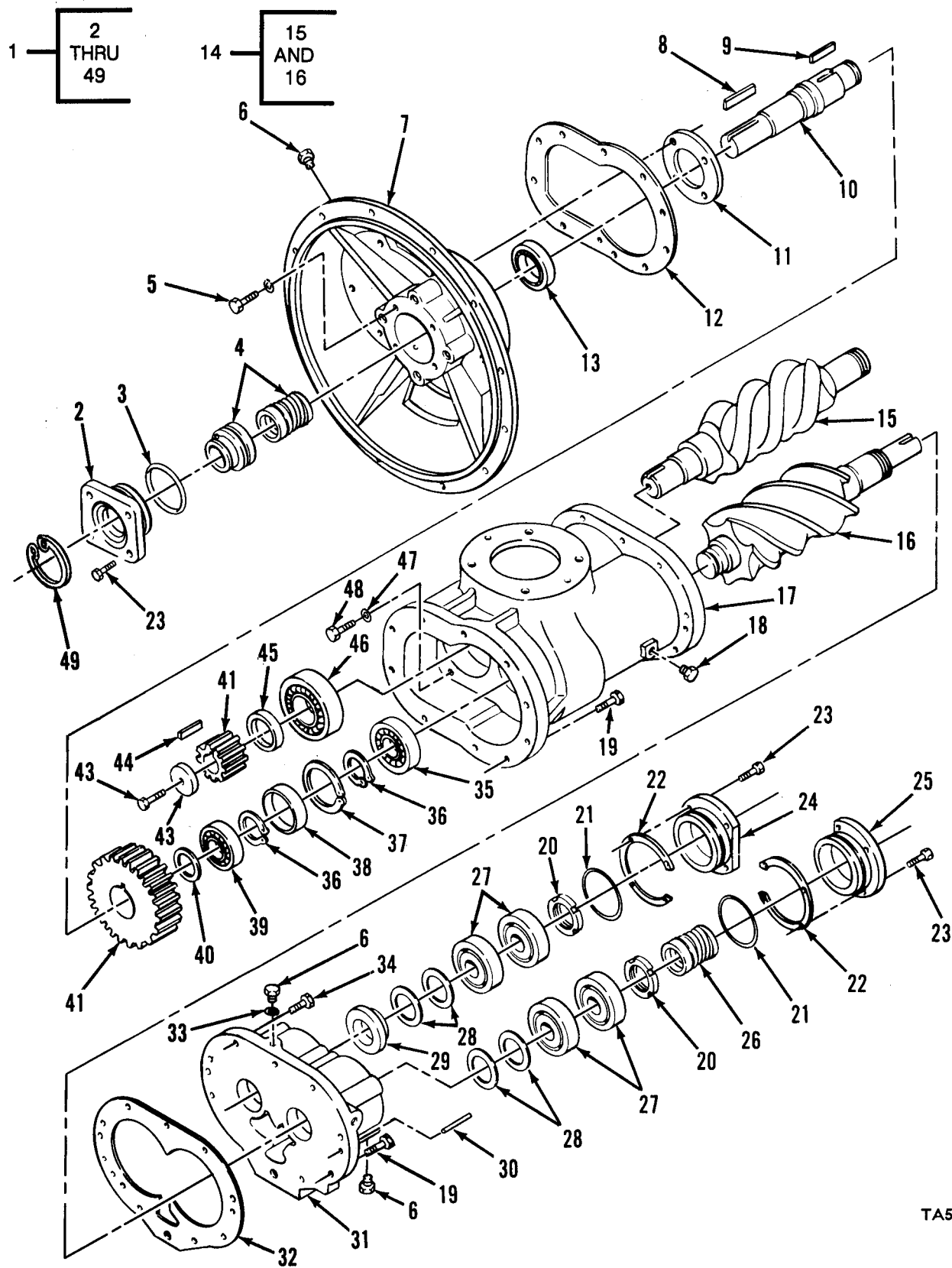

TA501822

FIGURE 71. COMPRESSOR

SECTION II

TM5-4310-452-24PC01

(1) ITEM NO	(2) SMR CODE	(3) CAGEC	(4) PART NUMBER	(5) DESCRIPTION AND USABLE ON CODES (UOC)	(6) QTY
GROUP 50 PNEUMATIC EQUIPMENT					
GROUP 5000 UNLOADER SYSTEM COMPONENTS					
FIG. 71 COMPRESSOR					
1	PAFHD	33968	35082569	COMPRESSOR, AIR END	1
2	PFHZZ	33968	35328475	● PLATE RETAINING, SHA	1
3	PAHZZ	02697	2-234N103-70	● PACKING, PREFORMED	1
4	PAHZZ	33968	35593490	● SEAL ASSEMBLY, SHAFT	1
5	PAHZZ	33968	35317148	● SCREW, CAP, SOCKET HE M8 X 1.25 X 60.32 MM	4
6	XDHZZ	30780	4P50N-S	● PLUG HEX HD, 7/16-20...eSOeOOOSOOO	3
7	PFHZZ	33968	36736148	● GEAR, CASE	1
8	PFHZZ	33968	35317411	● KEY, MACHINE .9,0*0 . . .o..*	1
9	PFHZZ	33968	35317361	● KEY, MACHINEs	1
10	PFHZZ	33968	35853001	● SHAFT, SHOULDERED	1
11	PFHZZ	33968	35599596	● PLATE, RETAINING, SHA	1
12	PAHZZ	33968	35849066	● GASKET	1
13	PFHZZ	52675	6309J	● BEARING, BALL, ANNULA*	1
14	PFHZZ	33968	35068154	● ROTOR SET, COMPRESSO4	1
15	XADZZ	33968	36718815	● ROTOR, MALE SRM	1
16	XADZZ	33968	36723112	● ROTOR, FEMALE SRM	1
17	PFHZZ	33969	36717882	● HOUSING MECHANICAL	1
18	PADZZ	30780	8P50N-S	● PLUG, MACHINE THREAD	1
19	XDDZZ	D8286	DIN933M12X35-8-8 B2C	● SCREW, CAP, HEXAGON H M12 x 1.75 x 36.51 MY	10
20	PFHZZ	33968	35323112	● NUT, PLAIN, ROUND*	2
21	PAHZZ	02697	2-236N304-7	● PACKING, PREFORMED*	2
22	PFHZZ	33968	35317643	● SHIM 0.05 IN THICK	6
22	PFHZZ	33968	35317635	● SHIM 0.127 IN THICK	12
23	PAHZZ	08286	DIN933M10X30-8-8 B2C	● SCREW, CAP, HEXAGON H M10 x 1*5 x 25.0 MM	12
24	PFHZZ	33968	35588672	● COVER, BEARING	1
25	PFHZZ	33968	35592740	● COVER, BEARING AND S	1
26	PAHZZ	33968	35593482	● SEAL, PLAIN ENCASE	1
27	PADZZ	60038	92H53	● BEARING, V	4
28	PFHZZ	33968	35323708	● SHIM 0.127 IN THICK	2
28	PFHZZ	33968	35317353	● SHIM 0.05 IN THICK	6
29	PFHZZ	33968	35588135	● BALANCE, PISTON, MALE	1
30	PADZZ	33968	35323617	● PIN, STRAIGHT, HEADLE	2
31	PFHZZ	33968	36717890	● HOUSING, BEARING UNI	1
32	PADZZ	33968	35849058	● GASKET	1
* 33	XDDZZ	30780	N183-9	● PACKING, PREFORMED	1
34	PADZZ	33968	92304450	● BOLT, MACHINE	1
35	PFHZZ	43334	A-1208-WB	● BEARING, ROLLER, CYLI	1
36	PFHZZ	33968	164A13S156	● RING, RETAINING	2
* 37	PFHZZ	6R484	161A13S315	● RING, RETAINING	1
38	PFHZZ	33968	35316819	● SPACER, RING	1
39	PFHZZ	52676	NJ208	● BEARING TROLLER CYLI	1
40	PFHZZ	33968	35287614	● SPACER RING O.	1

SECTION II

TM5-4310-452-24PC01

(1) ITEM NO	(2) SMR CODE	(3) CAGEC	(4) PART NUMBER	(5) DESCRIPTION AND USABLE ON CODES(UOC)	(6) QTY
41	PFDZZ	33968	35317387	● GEAR SET, SPUR, MATCH.....	1
42	PFDZZ	33968	35317155	● WASHERTFLATOSO.O	1
43	PADZZ	08286	DIN933M10X25-8-8 B2C	● SCREKitCAPsHEXAGON H.....	1
44	PFDZZ	33968	35317379	● KEYtMACHINEOOO.. . .00.0.00..0.0.000.	1
45	PFDZZ	33968	35316801	● SPACER, RING.....	1
46	PFDZZ	43334	A1310WB	● BEARINGrROLL ER, CYLI.....	1
47	PADZZ	33968	35317114	● WASHERTFLAT.	2
48	PADZZ	33968	35317106	● SCREWfCAPfSOCKET HE.....	2
*49	XDOZZ	00000	TBD-20	● RING, RETAINING.....	1

END OF FIGURE



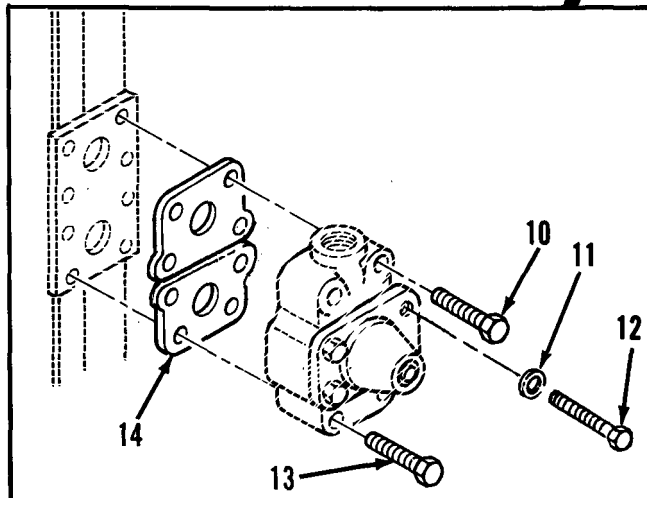
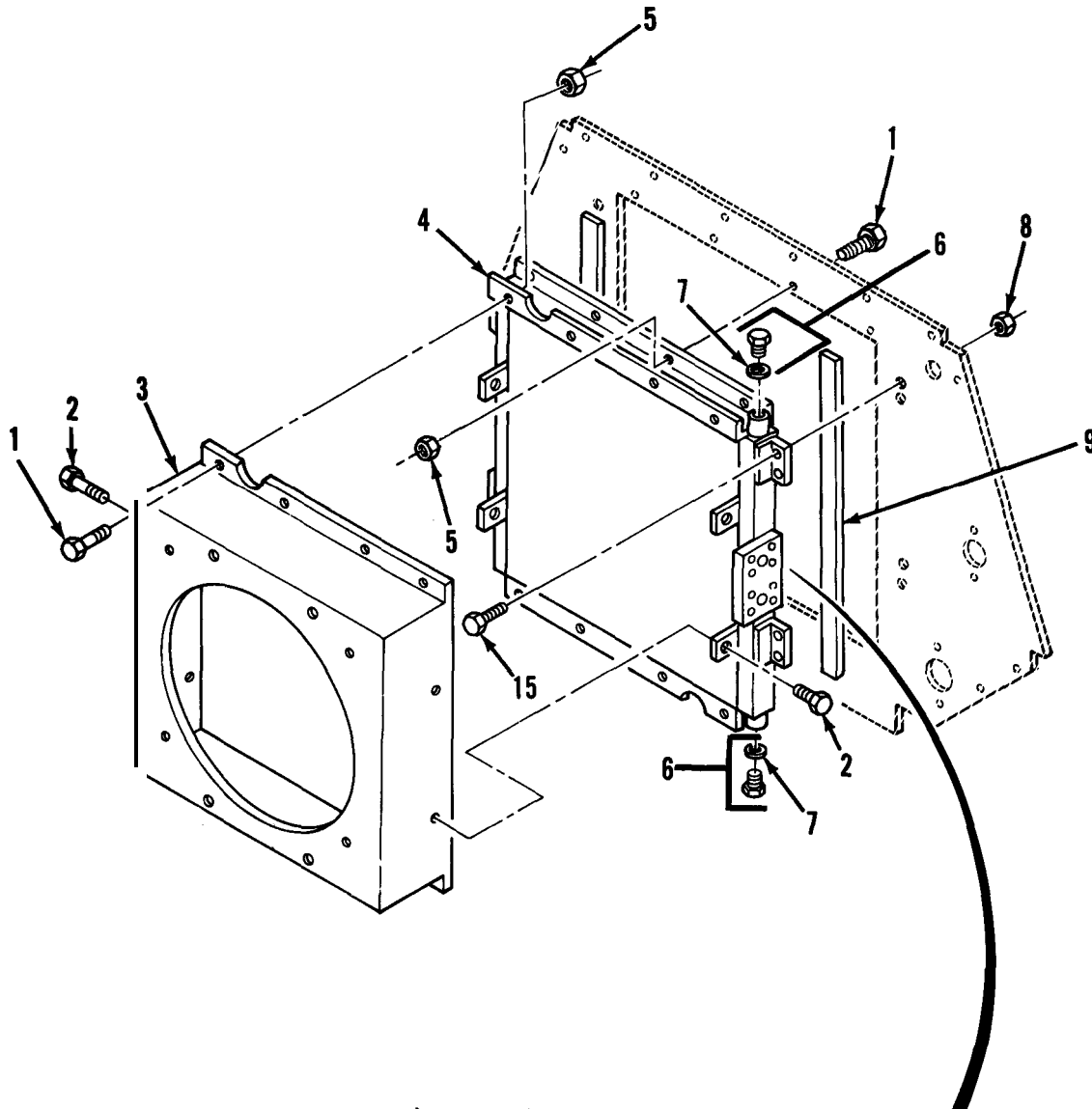

TA501823

FIGURE 72. OIL COOLER.

SECTION II			TM5-4310-452-24PC01			
(1)	(2)	(3)	(4)	(5)	(6)	
ITEM NO	SMR CODE	CAGEC	PART NUMBER	DESCRIPTION AND USABLE ON CODES(UOC)	QTY	
GROUP 5006 LUBRICATION SYSTEM						
FIG. 72 OIL COOLER						
1	PAFZZ	82465	32WLF51420(5/8)	SCREW, SELF-LOCKING 1/4-20 X 5/8 IN. (15.875 MM)	16	
* 2	PAFZZ	33968	92368687	SCREW, TAPPING 1/4-20 X 7/16 IN. (11.112 MM)	4	
3	XDFZZ	33968	36731693	SHROUD, FA	1	
4	PAFZZ	33968	36734952	COOLER, LUBRICATING..0	1	
* 5	PAFZZ	82465	32WLF1420	NUT, PLAIN, EXTENDED	8	
6	PFFZZ	30780	4P50NS	PLUG, MACHINETHREAD	2	
* 7	PAFZZ	96906	MS28778-8	.PACKING, PREFORMED	2	
* 8	PAFZZ	82465	32WLF3816	NUT, SELF-LOCKING, EX	10	
9	PAFZZ	33968	35361203	RUBBER STRIP	2	
* 10	XDFZZ	00000	TBD-21	BOLT, MACHINE 5/16-20 X 3 5/16 IN. (84.137 MM)	4	
* 11	XDFZZ	00000	TBD-22	WASHER, FLAT 5/16	4	
12	XDFZZ	08286	DIN931-M8X80-8.8-A2P	SCREW, CAP, HEXAGON H 5/16-20 X 2 3/4 IN. (69.85 MM)	2	
* 13	PAFZZ	33968	35284793	BOLT, MACHINE	2	
14	PAFZZ	33968	35595545	GASKET	2	
* 15	XDFZZ	00000	TBD-23	SCREW, SELF-LOCKING 3/8-16 X 1 IN. (25.4 MM)	8	

END OF FIGURE

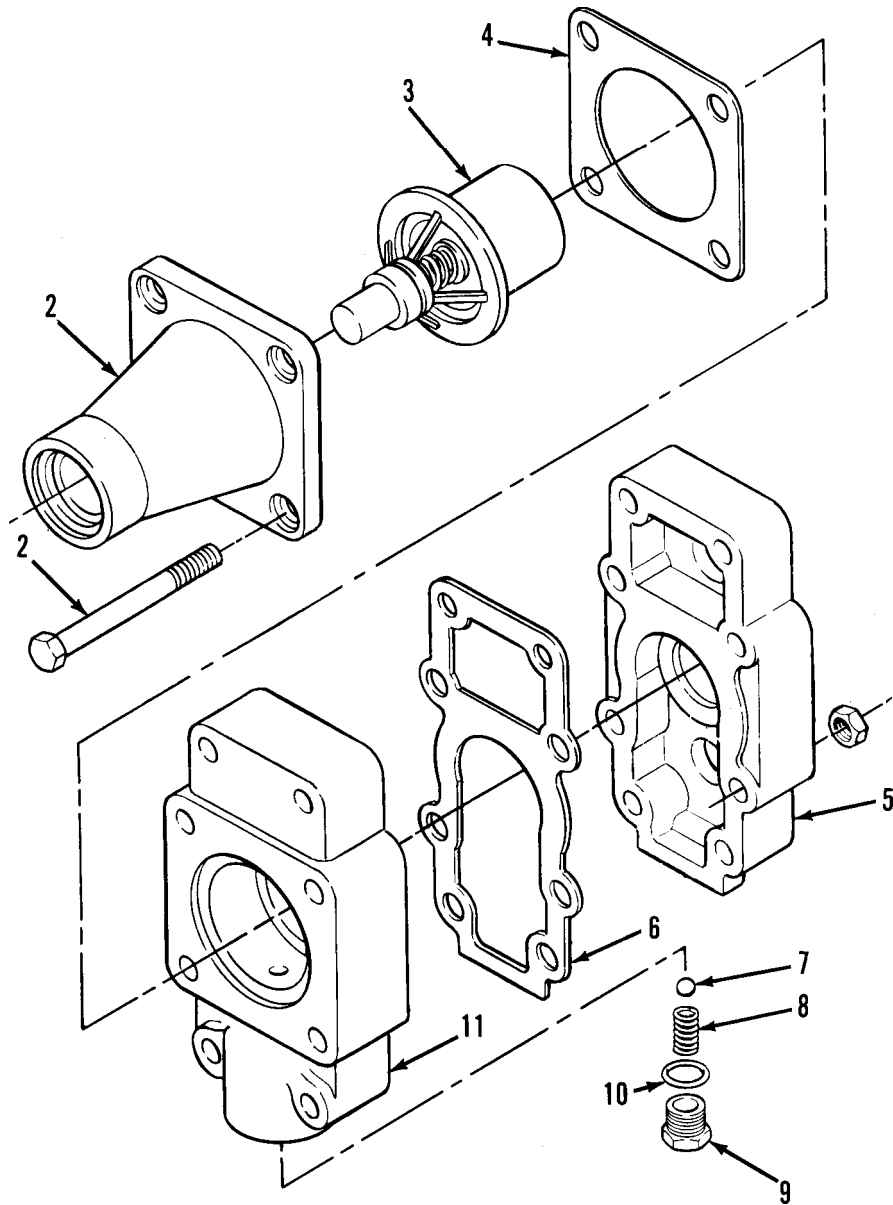
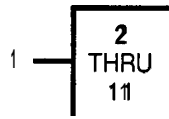

TA501824

FIGURE 73. OIL TEMPERATURE BY-PASS VALVE.

SECTION 11			TM5-4310-452-24PC01			
(1)	(2)	(3)	(4)	(5)	(6)	
ITEM	SMR		PART			
NO	CODE	CAGEC	NUMBER	DESCRIPTION AND USABLE ON CODES(UOC)	QTY	
GROUP 5006 LUBRICATION SYSTEM						
FIG. 73 OIL TEMPERATURE BY-PASS VALVE						
1	PFFFF	33968	35811520	VALVE, REGULATING, TE.....	1	
2	PFFZZ	33968	35583863	● COVERrACCESSo..o. .m..ea.o.eo..oooo	1	
3	PFFZZ	55193	VD111452	.THERMOSTAT, FLOW CON.....	1	
4	PAFZZ	33968	35288414	.GASKET.....	1	
5	XDFZZ	33968	35816834	.BODY, BYPASS VALVE I.....	1	
6	PAFZZ	33968	35584242	.GASKET.....*	1	
7	PAFZZ	33968	35288448	.BALL, VALVE, PORTED.....	1	
8	PAFZZ	92830	MC0240-024-1000	● SPRING, HELICAL(CO!+Po.....	1	
9	PAFZZ	33968	35288430	.PLUG, MACHINE THREAD.....	1	
*10	PAFZZ	96906	MS28778-8	.PACKING, PREFORMED.....	1	
11	PFFZZ	33968	35816826	.BODY, BYPASS VALVE, O.....	1	

END OF FIGURE

6 —

7 AND 8

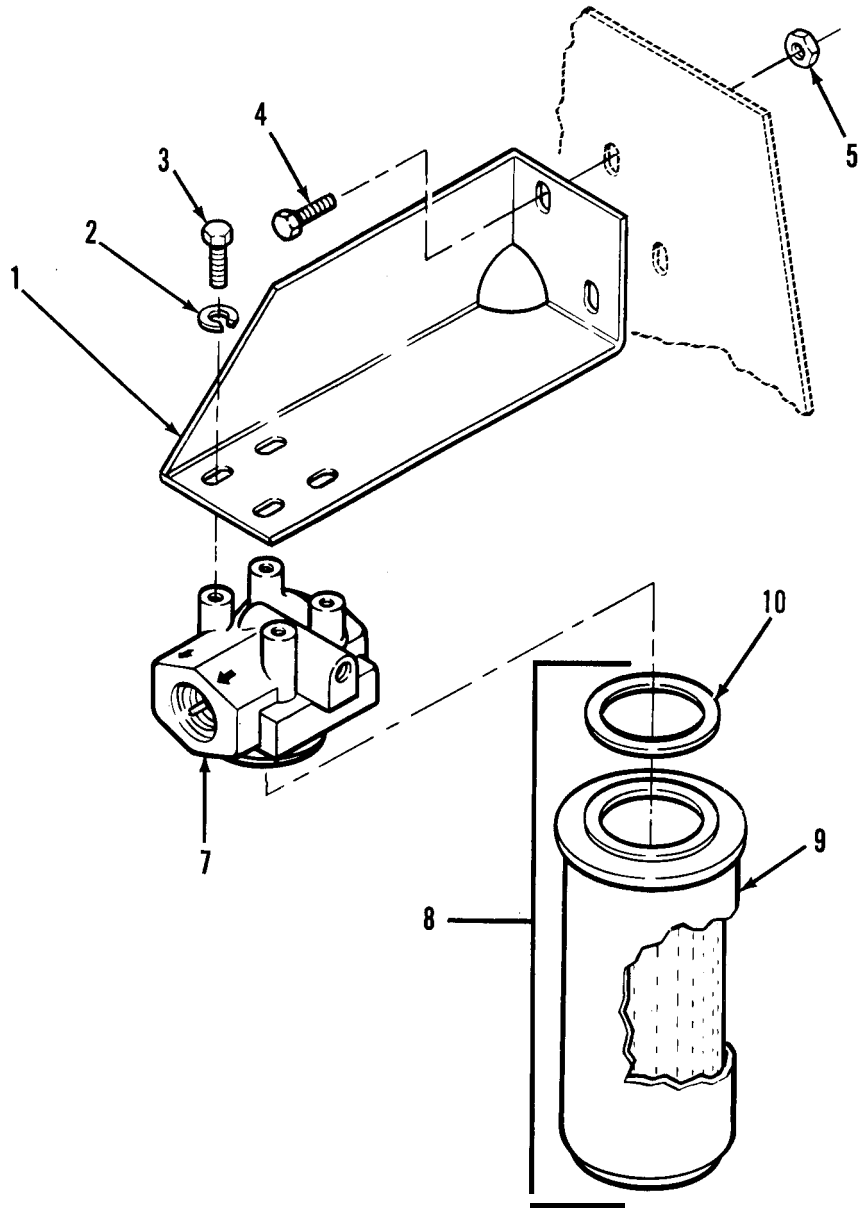

TA501825

FIGURE 74. OIL FILTER ASSEMBLY,

SECTION 11			TM5-4310-452-24PC01		
(1)	(2)	(3)	(4)	(5)	(6)
ITEM	SMR		PART		
NO	CODE	CAGEC	NUMBER	DESCRIPTION AND USABLE ONCODES(UOC)	QTY

GROUP 5006 LUBRICATION SYSTEM

FIG. 74 OIL FILTER ASSEMBLY

1	XDOZZ	33968	36742559	SUPPORT,OIL FILTER.....	1	
2	PAOZZ	33968	92304674	WASHER,LOCK.....O	4	
3	PAOZZ	08286	DIN933M10X16-8-8 B2C	SCREW,CAP,HEXAGON H M10 X 1.5 X 15.875 MM.....	4	
4	PAOZZ	82465	32WLF53816(3/4)	SCREW,SELF-LOCKING 3/8-16 X 1 IN. (25.4 MM).....	2	
*	5	PAOZZ	82465	32WLF1420	NUT, PLAIN,EXTENDED 3/8-16.....	8
	6	PFOFD	33968	36739514	FILTER,FLUID.....	1
	7	PFOZZ	18265	P16-4422	.HEAD,FLUIDFILTER.....	1
	8	PAOZZ	18265	P16-1544	.PACKINGWITH RETAIN.....	1
	9	PAOZZ	18265	P16-4352	..FILTERELEMENT,FLUI.....	1
*	10	PAOZZ	33968	35296953	..PACKING WITH RETAIN.....	1

END OF FIGURE

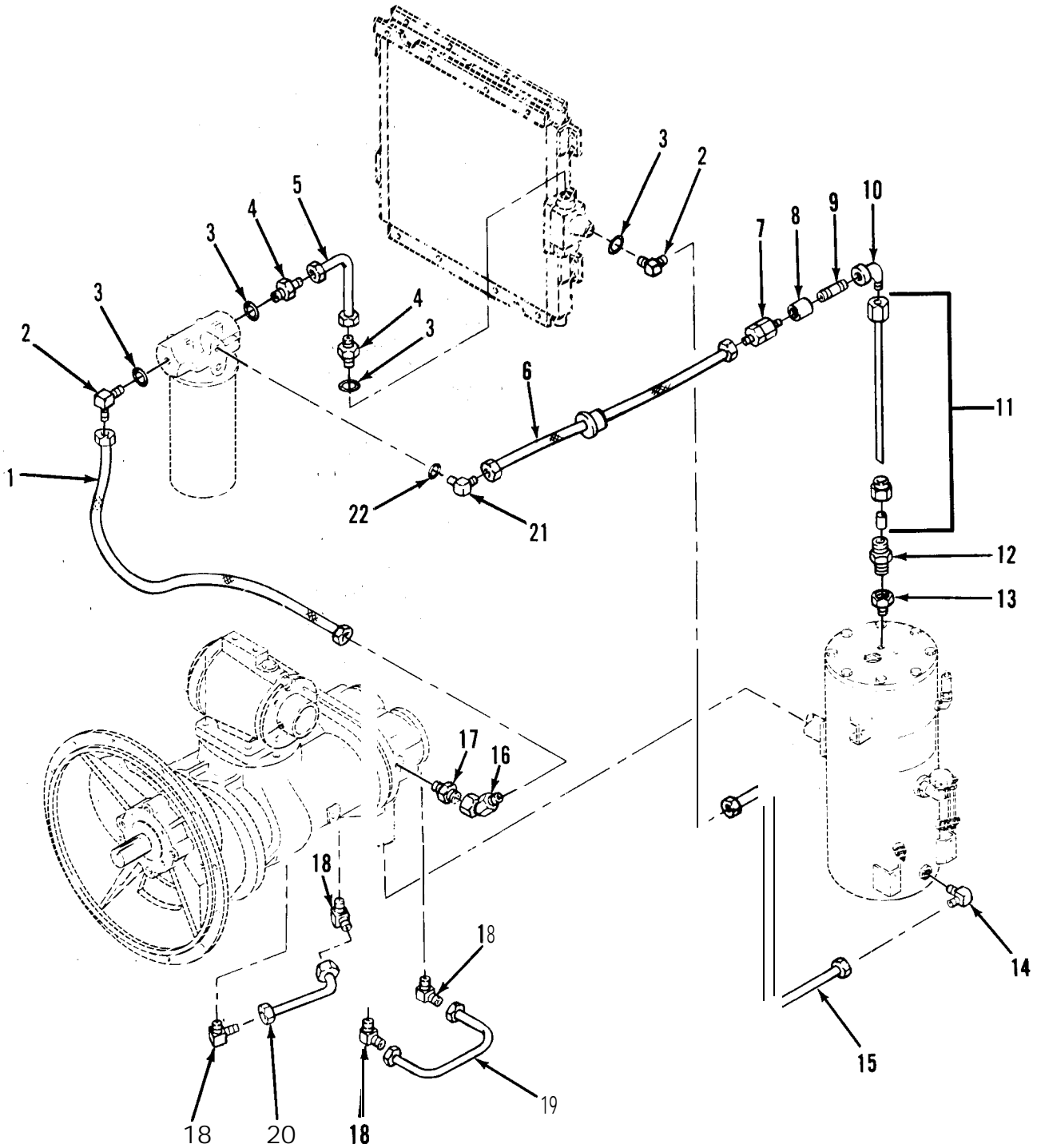

TA501 826

FIGURE 75. OIL PIPING.

SECTION II

TM5-4310-452-24PC01

(1)	(2)	(3)	(4)	(5)	(6)
ITEM	SMR		PART		
NO	CODE	CAGEC	NUMBER	DESCRIPTION AND USABLE ON CODES(UOC)	QTY

GROUP 5006 LUBRICATION SYSTEM

FIG. 75 OIL PIPING

1	PFOZZ	33968	35295807	HOSE ASSEMBLY, NONME.....	1
* 2	PFOZZ	8 1 3 4 3	12-12 070220C	ELBOW, TUBE TO BOSS.....	* O 2
* 3	PAOZZ	96906	MS28778-8	PACKING, PREFORMED.....	4
* 4	PFOZZ	96906	MS51525A12	ADAPTER, STRAIGHT, TU.....	2
5	PFOZZ	33968	35591148	TUBE ASSEMBLY, METAL.....	1
6	PFOZZ	33968	35358662	HOSE ASSEMBLY, NONME.....	oooooo.sooo*o 1
7	PAOZZ	33968	35326735	VALVE, CHECK.....	o..... 1
8	PFOZZ	33968	12A7S2	COUPLING, PIPE	*... ..00.0. 1
9	PAOZZ	33968	35332147	FILTER, FLUID.....	1
10	PFOZZ	33968	67A7M2	ELBOW, PIPE.....	1
11	PFOZZ	33968	35330323	TUBE ASSEMBLY, METAL.....	1
12	PFOZZ	79470	7205X6X6	ADAPTER, STRAIGHT, PI.....	1
13	PFOZZ	33968	23A7S8	BUSHING, PIPE.....	1
14	PFOZZ	96906	MS51504A12	ELBOW, PIPE TO TUBE.....	1
15	XDOZZ	33968	35836139	TUBE ASSY, SEP TO VL.....	1
16	PFOZZ	96906	MS51522A12	ELBOW, TUBE.....	1
17	PAOZZ	33968	145A23S16	ADAPTER, STRAIGHT, TU.....	1
18	PFOZZ	96906	MS51527A4	ELBOW, TUBE TO BOSS.....	3
19	PFOZZ	33968	35589795	TUBE ASSEMBLY, METAL.....	1
20	PFOZZ	33968	35589803	TuBE ASSEMBLY, METAL.....	1
21	PFOZZ	96906	MS51527A4	ELBOW, TUBE TO BOSS.....	2
* 22	PAOZZ	96906	MS28778-8	PACKING, PREFORMED.....	1

END OF FIGURE

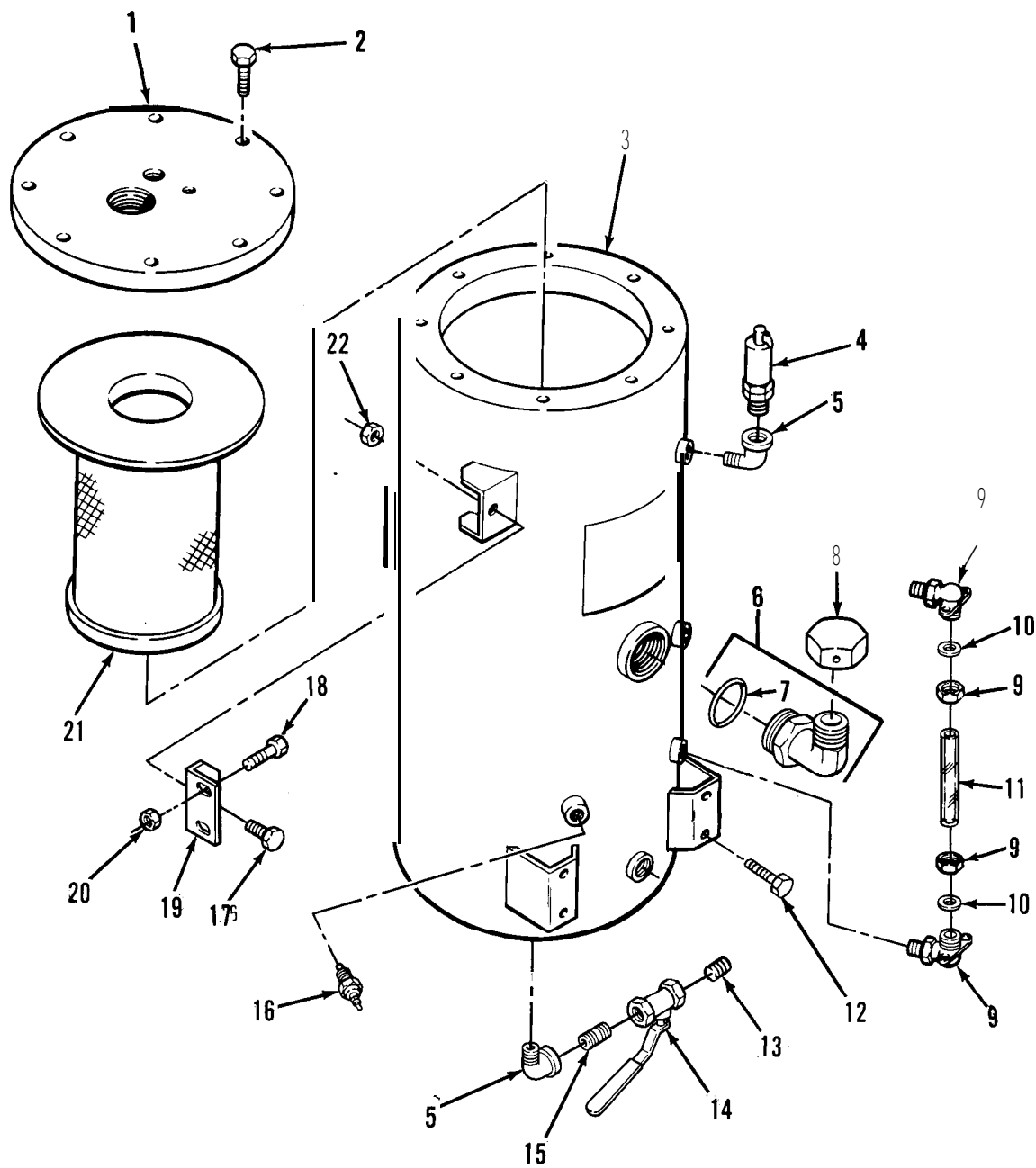

TA501827

FIGURE 76. OIL SEPARATOR.

SECTION II

TM5-4310-452-24PC01

(1) ITEM NO	(2) SMR CODE	(3) CAGEC	(4) PART NUMBER	(5) DESCRIPTION AND USABLE ON CODES(UOC)	(6) QTY
GROUP 5006 LUBRICATION SYSTEM					
FIG. 76 OIL SEPARATOR					
1	PFOZZ	33968	35857374	COVER,ACCESS.....	1
2	PFOZZ	82465	32WLFS3816(3/4)	SCREW,SELF-LOCKING 1/2-13 X 1 1/2 IN.(38.1 MM).....	8
3	PFOZZ	33968	36740306	SEPARATOR,OIL.....	1
4	PAOZZ	17875	95404	VALVE,SAFETYRELIEF.....	1
5	PFOZZ	88663	67A7M4	ELBOW,PIPE.....	2
6	PFOZZ	30780	20-C50X-S	ELBOW,TUBE TO BOSS.....	1
7	PAOZZ	01276	22617-20	.PACKING,PREFORMED.....	1
8	PFOZZ	33968	35596691	CAP,PROTECTIVE,DUST.....	1
9	PFOZZ	57661	20-704-03	FITTINGS,SIGHT TUBE.....	1
10	PAOZZ	33968	35324649	GASKET.....	2
11	PFOZZ	33968	92121532	TUBING,GLASS.....	1
*12	XDOZZ	00000	T8D-24	SCREW,SELF-LOCKING 3/8-16 X 3/4 IN.(19.05MM).....	6
13	PAOZZ	81348	WW-P-471ACABUD	PLUG,PIPE.....*	1
14	PFOZZ	72219	90-103-05	VALVE,BALL.....0.000.000...	1
15	PFOZZ	96906	MS51873-75B	NIPPLE,PIPE.....	2
16	PFOZZ	59197	1-531-006-169	TRANSMITTER,PRESSUR.....*	1
17	PAOZZ	92465	32WLFS1213(1)	SCREW,SELF-LOCKING 1/2-13 X 1 IN. (25.4 MM).....	1
18	PAOZZ	82465	32WLFS3816(1)	BOLT,SELF-LOCKING 3/8-16 X 1 IN. (25.4 MM)..... S...	2
19	XDOZZ	33968	35318898	BRACKET,SEPTK SPRT.....	1
*20	PAOZZ	82465	32WLF3816	NUT,SELF-LOCKING,EX 3/8-16.....	2
21	PAOZZ	00736	SA0688-09-006	FILTER ELEMENT,FLUI.....	1
22	PAOZZ	82465	32WLF1213	NUT,PLAIN,EXTENDED 1/2-13.....	1

END OF FIGURE

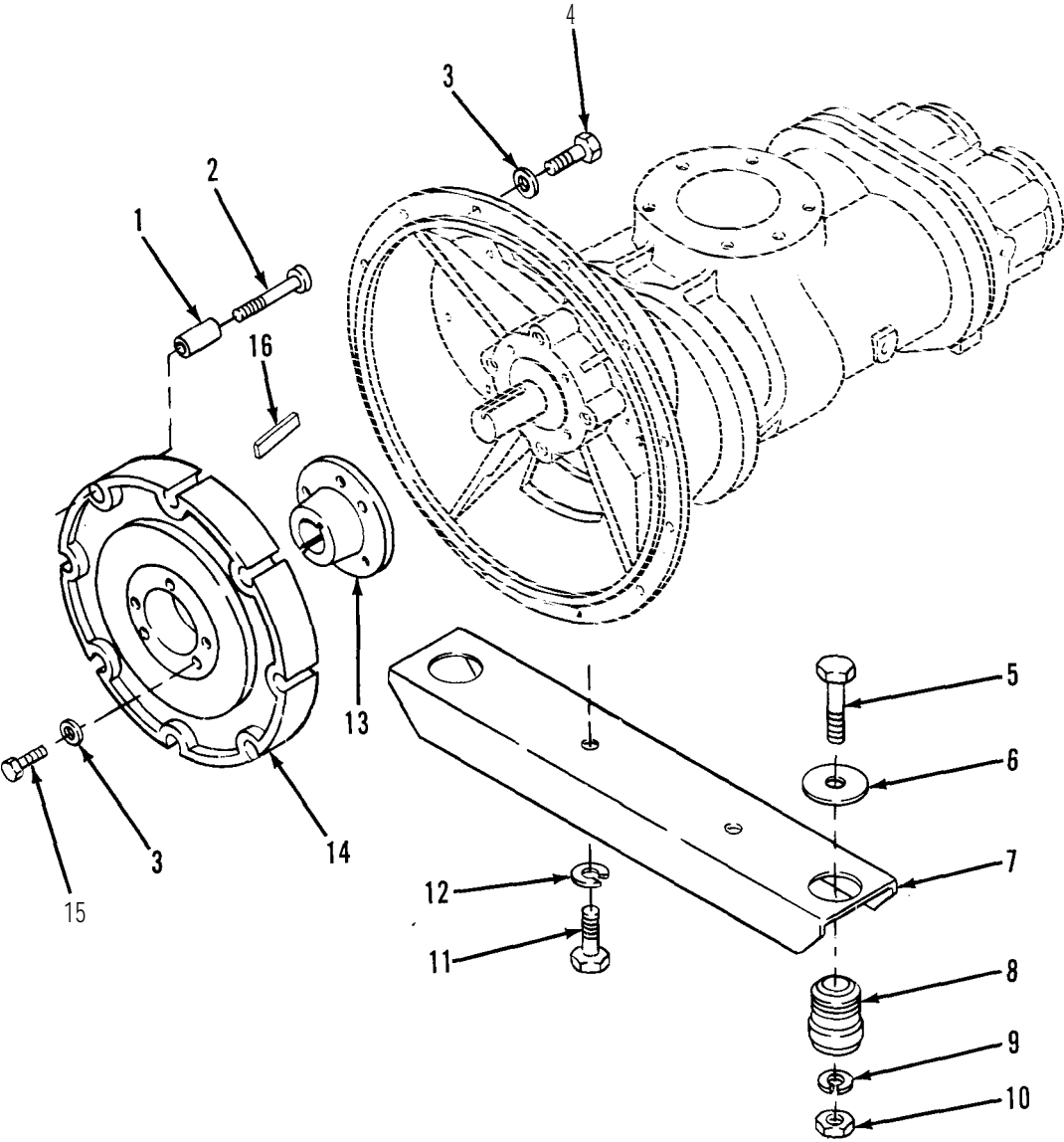

TA501828

FIGURE 77. COMPRESSOR COUPLING AND MOUNTING.



SECTION II

TM5-4310-452-24PC01

(1) ITEM NO	(2) SMR CODE	(3) CAGEC	(4) PART NUMBER	(5) DESCRIPTION AND USABLE ON CODES(UOC)	(6) QTY
GROUP 5007 COMPRESSOR DRIVE					
FIG. 77 COMPRESSOR COUPLING AND MOUNTING					
1	PAHZZ	33968	35332295	SPACER, SLEEVE.....	8
2	XDHZZ	08286	DIN912-M10X50-8.8-A2P	SCREW, CAP, SOCKET HE M10 X 1.5 X 50.8 MM.....	8
* 3	PAHZZ	33968	92304674	WASHER, LOCK.....	12
4	PAHZZ	08286	DIN933M10X30-8-8 B2C	SCREW, CAP, HEXAGON H M10 X 1.5 X 30.16 MM.....	12
5	PAHZZ	96906	MS90725-195	SCREW, CAP, HEXAGON H M20 X 2.5 X 85.75 MM.....	2
6	PAHZZ	33968	35273937	WASHER, FLAT.....	2
7	XDHZZ	33968	36719268	BRACKET, A/E MUG.....	1
8	PFHZZ	76005	STA30-300-1	MOUNT, RESILIENT.....	2
9	PAHZZ	96906	MS35338-51	WASHER, LOCK.....	2
10	PAHZZ	96906	MS51967-23	NUT, PLAIN, HEXAGON.....	2
11	PAHZZ	33968	35321520	SCREW, CAP, HEXAGON H M14 X 2.0 X 30.16 MM.....	2
12	PAHZZ	33968	92359371	WASHER, LOCK.....	2
13	PFHZZ	33968	35603273	BUSHING, TAPERED.....	1
14	PFHZZ	33968	35843937	COUPLING.....	1
15	PFHZZ	96906	MS90725-67	SCREW, CAP, HEXAGON H 3/8-16 X 2 1/4 IN. (57.15 MM).....*	3
16	PFHZZ	33968	35321421	KEY, MACHINE.....	1

END OF FIGURE

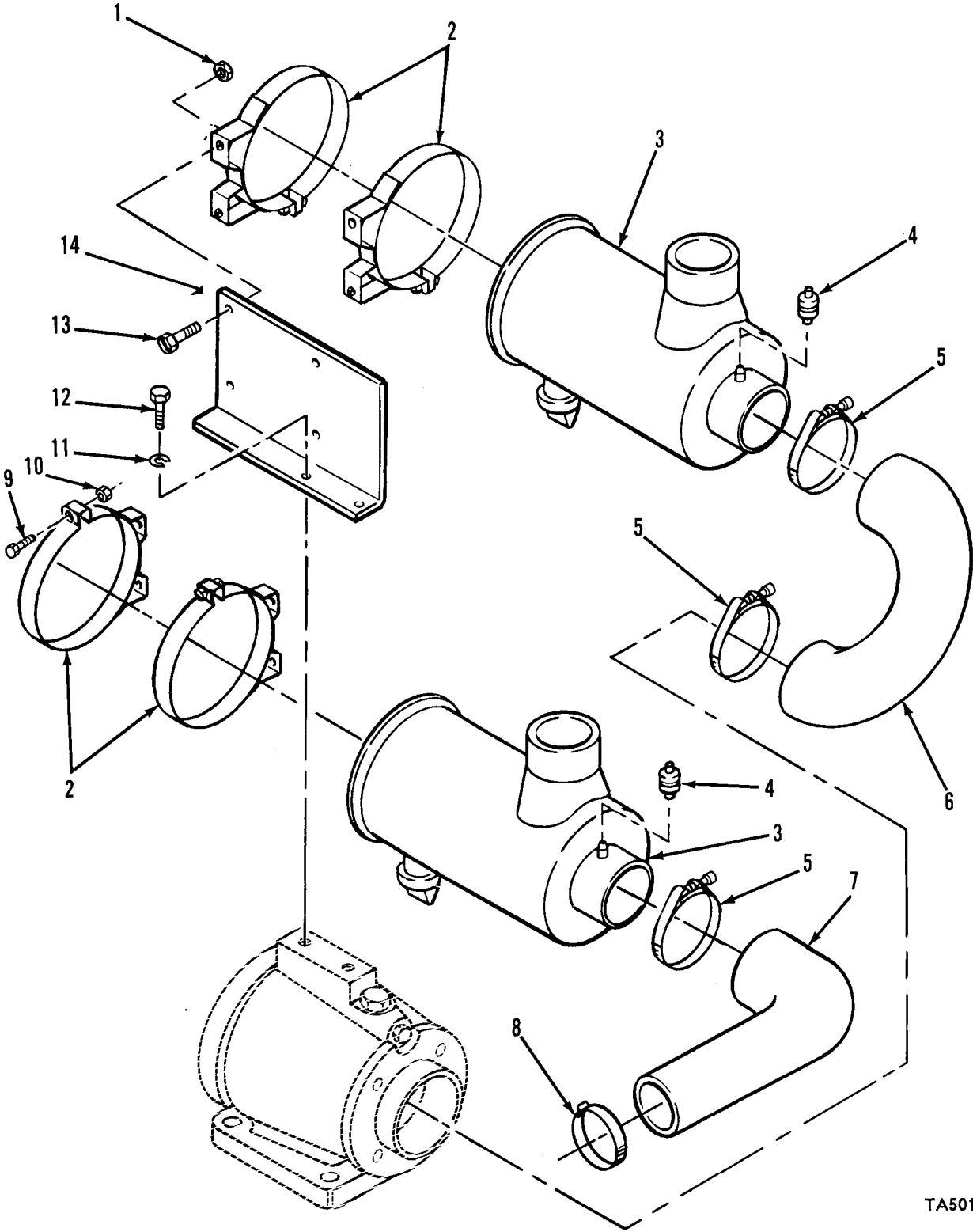

TA501829

FIGURE 78. AIR INTAKE ASSEMBLY.

SECTION II

TM5-4310-452-24PC01

(1) ITEM NO	(2) SMR CODE	(3) CAGEC	(4) PART NUMBER	(5) DESCRIPTION AND USABLE ONCODES(UOC)	(6) QTY
GROUP 5008 AIR INTAKES					
FIG. 78 AIR INTAKE ASSEMBLY					
* 1	XDOZZ	82465	32WLF51618	NUT.....	4
2	PAOZZ	18265	P00-4307	CLAMP, LOOP.....	4
3	PA000	18265	FHG08-0347	AIR CLEANER, INTAKE (SEE FIG. 79 FOR BREAKDOWN).....00S0S0E000000000	2
4	PFOZZ	18265	RBX00-2252	RESTRICTION INDICAT.....O.CO.	2
5	PAOZZ	00624	56897	CLAMP, HOSE.....,0000C00000*00000 .	3
6	PFOZZ	33968	35588524	HOSE, PREFORMED.....	1
7	PFOZZ	33968	35588540	HOSE, PREFORMED.....	1
8	PAOZZ	66295	RMT-68	CLAMP, HOSE.....	1
* 9	XDOZZ	00000	T8D-25	SCREW 5/16-18 X 1 1/2 IN. (38.1 MM)	4
* 10	XDOZZ	00000	T8D-26	NUT 5/16-18.....	4
11	PAOZZ	96906	MS35338-48	WASHER, LOCK 15/32.....	2
12	PAOZZ	33968	92304435	BOLT, MACHINE 15/32-14 X 1 IN. (25.4 MM).....	2
13	PAOZZ	82465	32WLF51618(3/4)	SCREW, SELF-LOCKING 5/16-18 X 3/4 IN. (19005 MM).....0.00.00	4
14	XDOZZ	33968	35588557	BRACKET, AIR CLEAN S.....	1

END OF FIGURE

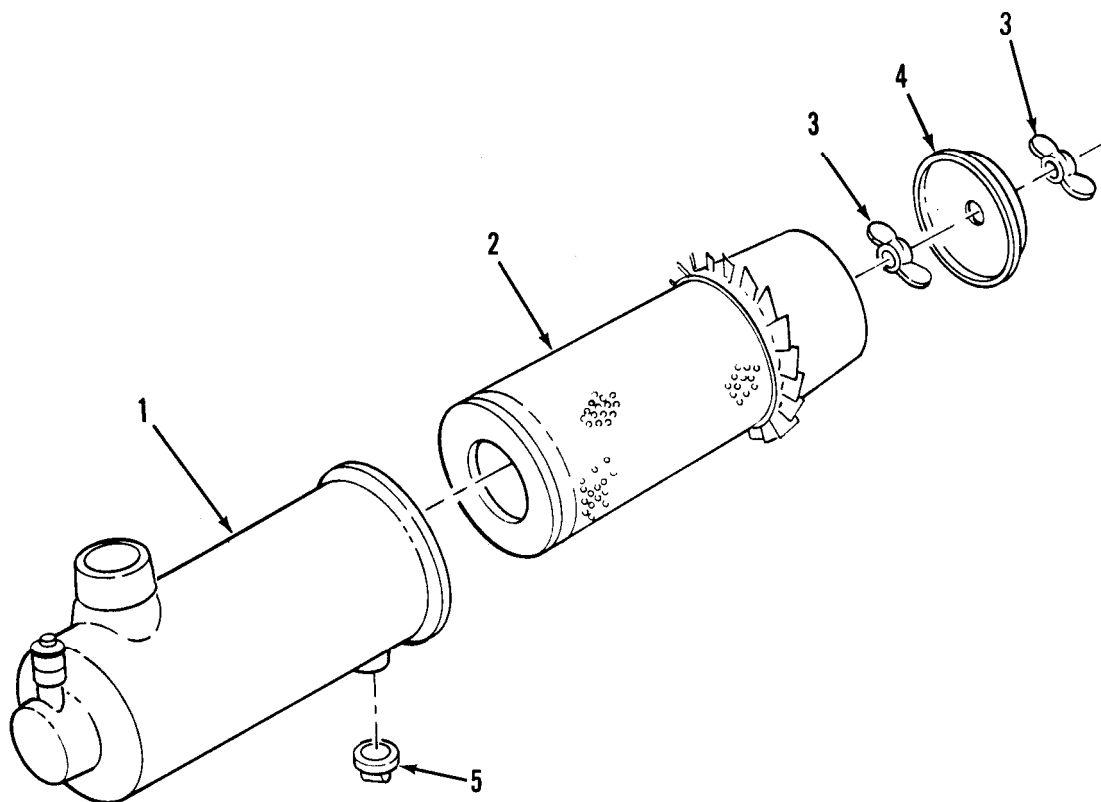

TA501830

FIGURE 79. AIR CLEANER ASSEMBLY.

SECTION II
 (1) (2) (3)
 ITEM SMR
 NO CCDE CAGEC

TM5-4310-452-24P
 (4)
 PART
 NUMBER

(5)

(6)

DESCRIPTION AND USABLE CN CODES(UOC) QTY

GRUP5008 AIR INTAKES

FIG. 79 AIR CLEANER ASSEMBLY

1	PFOZZ	18265	P11-9251	BODY,AIR CLEANER	1
2	PAOZZ	18265	P11-9363	FILTER ELEMENT,INTA	1
3	PFOZZ	18265	P10-1870	NUT,PLAIN,WING.	1
4	PFOZZ	18265	P14-3538	COVER,FLUID FILTER	1
5	PFOZZ	18265	P10-6593	VALVE,VACUATCR	1

END OF FIGURE

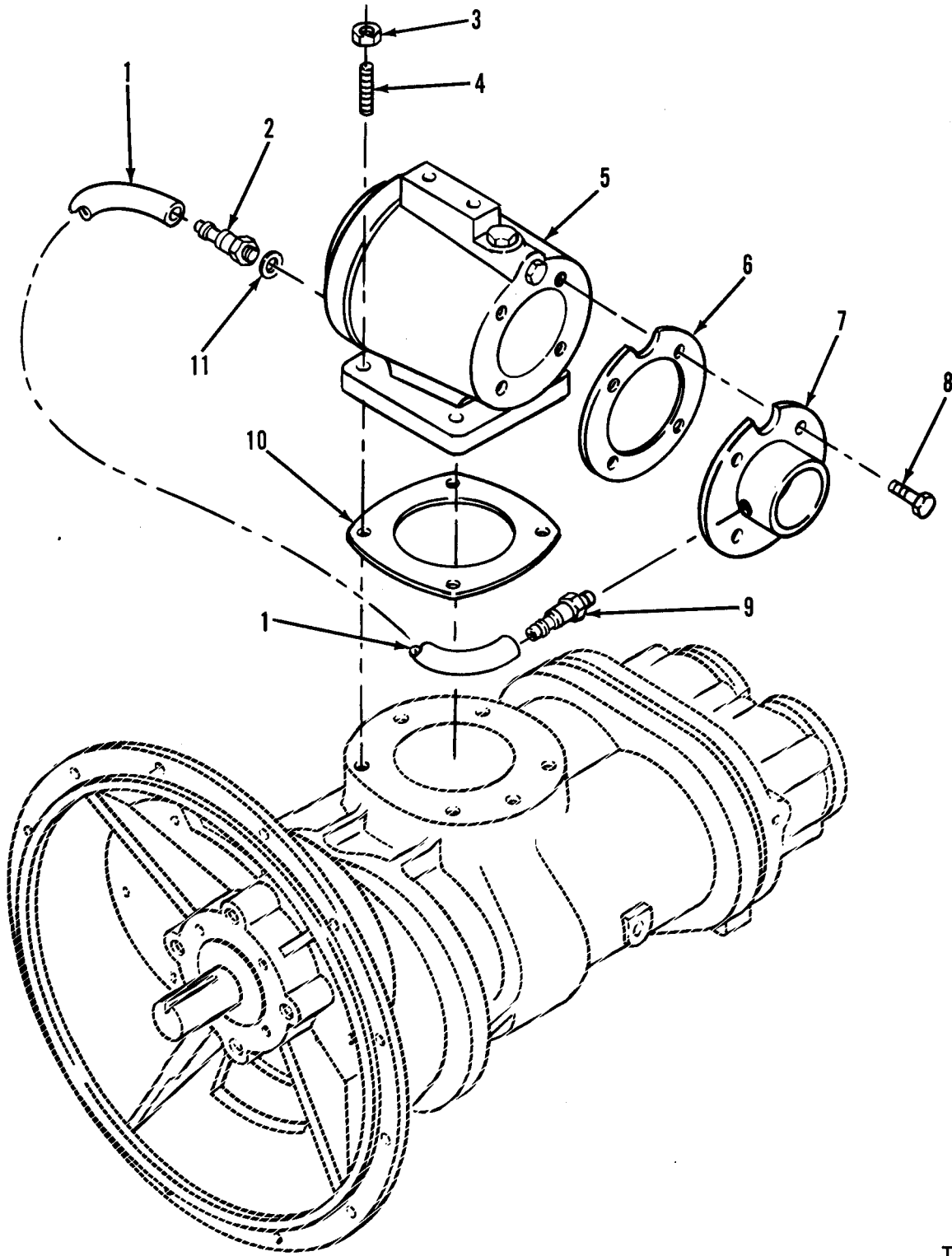

TA501831

FIGURE 80. UNLOADER MOUNTING.

SECTION II

TM5-4310-452-24PC01

(1)	(2)	(3)	(4)	(5)	(6)
ITEM	SMR		PART		
NO	CODE	CAGEC	NUMBER	DESCRIPTION AND USABLE ONCODES(UOC)	QTY

GROUP 5009 UNLOADER SYSTEM
COMPONENTS

FIG. 80 UNLOADER MOUNTING

1	PFOZZ	61501B44-4X1/8ID1/4OD	TUBING, NONMETALLIC	14
2	PFFZZ	93061	27-2	ADAPTER, STRAIGHT, HO.....o..o..s.o..	1
3	PAFZZ	33968	90103839	NUT, PLAIN, HEXAGON	4
4	PAFZZ	33968	35323450	STUD, CONTINUOUS THR.....	4
5	PFFFF	33968	35060631	VALVE ASSEMBLY, UNLO (SEE FIG. 81 FOR BREAKDOWN).....	1
6	PAFZZ	33968	35588318	GASKET.....*	1
7	PFFZZ	33968	35588532	COLLAR, SHAFT.....	1
8	PAFZZ	08286	DIN933M8X16-8-8B	SCREW, CAP, HEXAGON H M8 X 1.25 X 19005 MM.....00***0***0*0	4
9	PFFZZ	13499	332-1972-090	ADAPTER, STRAIGHT, PI.....	1
10	PAFZZ	33968	35589589	GASKET.....*	1
* 11	XDFZZ	00000	TBD-27	GASKET.....	1

END OF FIGURE

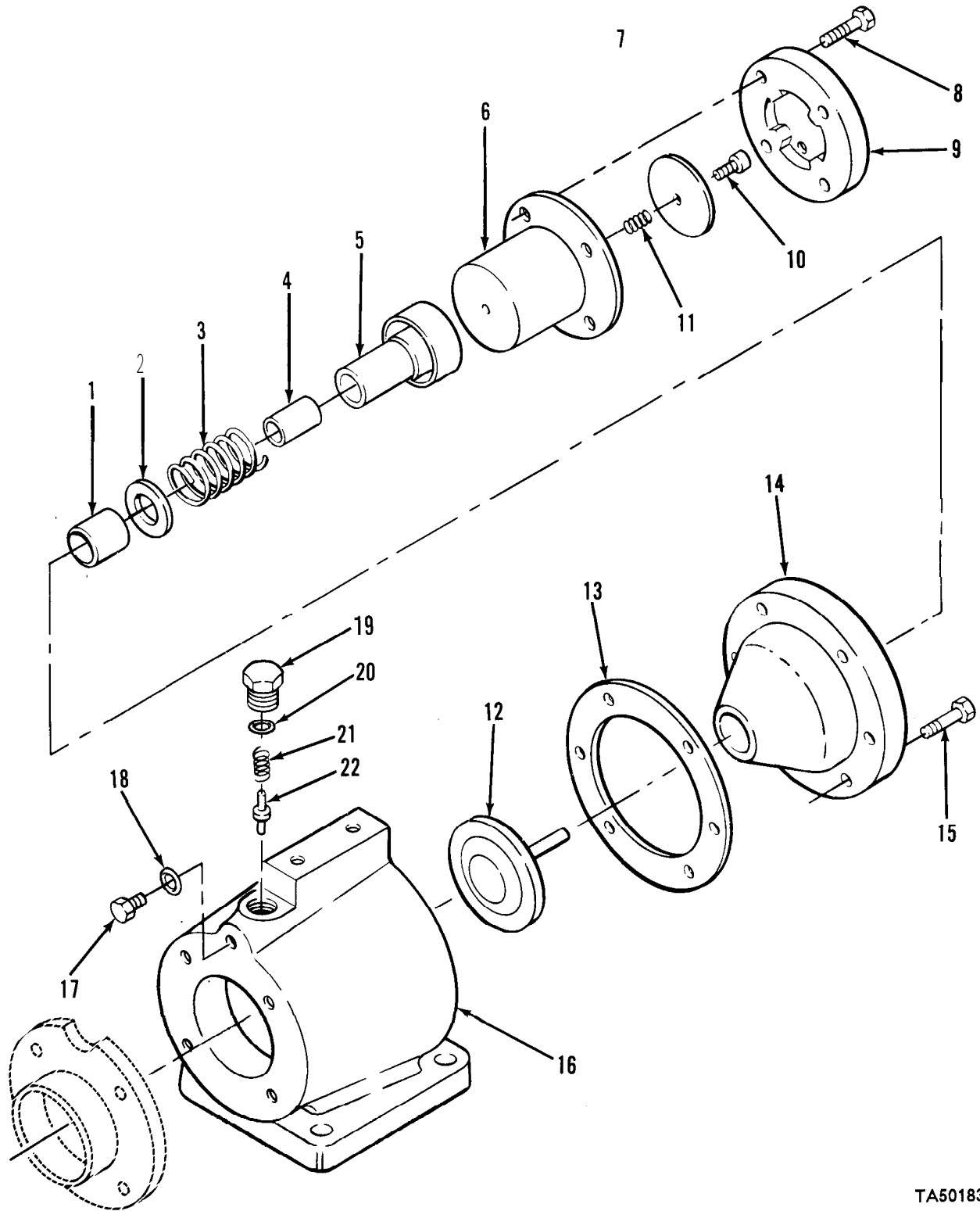

TA501832

FIGURE 81. UNLOADER ASSEMBLY.

(1) (2) (3)
ITEM SMR
NO CODE CAGEC

(4)
PART
NUMBER

(5)

(6)

DESCRIPTION AND USABLE ON CODES(UOC) QTY

GROUP 5009 UNLOADER SYSTEM
COMPONENTS

FIG. 81 UNLOADER ASSMEBLY

1	PFFZZ	26124	08DU10	BUSHING, SLEEVE.....	1	
2	PFFZZ	33968	35317205	WASHER, FLAT.....	1	
3	PAFZZ	56048	C1687-177-2500	SPRING, HELICAL, COMP...o.e..o..o..o..	1	
4	PFFZZ	73680	16DU16	BEARING, SLEEVE...4....	1	
5	PFFZZ	33968	35588193	PISTON, COMPRESSOR.....	1	
6	PFFZZ	33968	35317197	RETAINER, PACKING.....	1	
7	PFFZZ	33968	35317239	WASHER, FLAT.....	1	
8	PAFZZ	D8286	DIN933M8X30-8-8B 2C	SCREW, CAP, HEXAGON H M8 X 1.25 X 30.1 MM.....	4	
9	PFFZZ	33968	35836949	COVER, ACCESS.....	1	
10	PAFZZ	33968	35321595	SCREW, CAP, SOCKET HE.....	1	
11	PAFZZ	92830	C0300-022-2000	SPRING, HELICAL, COMP.....	1	
12	PFFZZ	33968	35591122	VALVE, UNLOADER.....	1	
13	PAFZZ	33968	35588300	GASKET.....	1	
14	PFFZZ	33968	35833227	HOUSING, PISTON.....	1	
15	PAFZZ	08286	DIN933M10X25-8-8 B2C	SCREW, CAP, HEXAGON H M10 X 1.5 X 25.4 MM.....	6	
16	PAFFF	33968	36718427	BODY, VALVE.....	1	
17	XDFZZ	30780	4P50N-S	PLUG, HEXHD, 7/16-20.....	1	
*	18	PAFZZ	96906	MS28778-8	PACKING, PREFORMED.....	1
*	19	PAFZZ	30780	8P50NS	PLUG, MACHINETHREAD.....	1
*	20	PAFZZ	96906	MS28778-8	PACKING, PREFORMED.....s	1
	21	PAFZZ	92830	C0360-026-1120	SPRING, HELICAL, COMP.....	1
	22	PFFZZ	33968	35317213	PIN, SHOULDER, HEADLE.....	1

END OF FIGURE

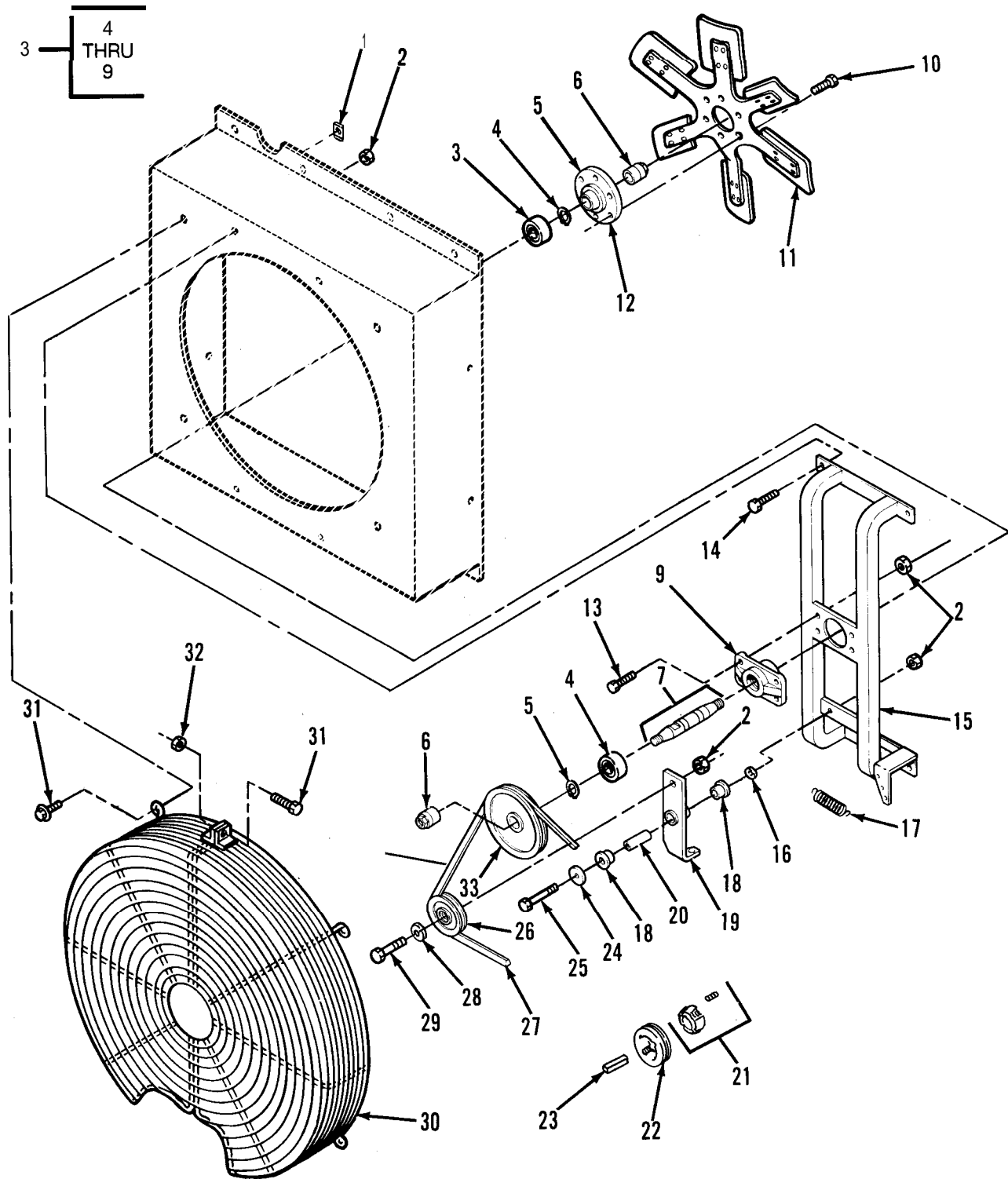

TA501833

FIGURE 82. FAN DRIVE,

SECTION II

TM5-4310-452-24PC01

(1) ITEM NO	(2) SMR CODE	(3) CAGEC	(4) PART NUMBER	(5) DESCRIPTION AND USABLE ON CODES(UOC)	(6) QTY	
GROUP 5010 COMPRESSOR COOLING AND HEATING						
FIG. 82 FAN DRIVE						
1	PAOZZ	78553	C7953-5618-3B	RETAINER,NUT AND BO.....	4	
2	PAOZZ	82465	32WLF3816	NUT,SELF-LOCKING,EX 3/8-16.....	10	
*	3	PFOZZ	33968	35084920	BEARING ASSEMBLY.....	1
*	4	PFOZZ	01987	F210-000001-35	•BEARING,BALL,ANNULA.....	2
5	PAOZZ	96906	MS16624-1098	•RING,RETAINING.....	4	
6	PFOZZ	33968	35327576	•NUT,SLEEVE.....	2	
7	PAOZZ	33968	35593276	•SHAFT,SHOULDERED.....	1	
8	XDOZZ	33968	35843051	•FANDRSFT.....	1	
9	XDOZZ	33968	35813914	•HSNG,BEARINGFAN.....	1	
10	PAOZZ	08286	DIN933M8X20-8-8B 2C	SCREW,CAP,HEXAGON H 5/16-20 X 3/4 IN (19.05 MM).....	6	
11	PFOZZ	33968	36719326	IMPELLER,FAN,CENTRI.....	1	
*	12	PFOZZ	33968	35844158	HUB,BODY.....	1
13	PAOZZ	82465	32WLFS3816(1-1/4)	SCREW,SELF-LOCKING 3/8-16 X 1 1/4 IN. (31.75 MM).....	4	
14	PAOZZ	82465	32WLFS3816(3/4)	SCREW,SELF-LOCKING 3/32-16 X 3/4 IN. (19.05 MM).....SO.*OOS	4	
15	XDOZZ	33968	36726966	FAN BRGHSG SPRT.....	1	
16	PAOZZ	92830	B1500-072-S	WASHER,SPRINGTENSI.....	8	
17	PAOZZ	92830	E1125-125-4000M	SPRING,HELICAL,EXTE.....	1	
18	PAOZZ	70901	FF-901-6	BEARING,SLEEVE.....	2	
19	XDOZZ	33968	35852482	IDLLVRASSY.....	1	
20	XDOZZ	33968	35603471	SPACER,FANDR.....	1	
21	PFOZZ	33968	35325661	BUSHING,TAPERED.....	1	
22	PFOZZ	71956	112176	PULLEY,GROOVE.....	1	
23	PAOZZ	33968	35325679	KEY,MACHINE.....	1	
24	XDOZZ	33968	35603489	WASHER,FLAT.....	1	
25	PAOZZ	96906	MS51095-369	SCREW,CAP,HEXAGON H 3/8-16 X 3 1/4 IN. (82.55 MM).....	1	
26	PFOZZ	33968	35320530	PULLEY,GROOVE.....s..s,*so...o.so	1	
27	PAOZZ	96906	MS39277-040	BELT,V.....	1	
28	PAOZZ	96906	MS27183-14	WASHER,FLAT.....	3	
*	29	PAOZZ	80204	B1821BH038C200N	SCREW,CAP,HEXAGON H 3/0-16 X 2 IN. (50.84 MM).***eeOOO*D* •0*000**0****	1
30	PFOZZ	33968	36719706	GUARD,MECHANICAL DR.....	1	
31	PAOZZ	82465	32WLFS51618(3/4)	SCREW,SELF-LOCKING 5/16-18 X 3/4 IN. (19.05 MM).....	7	
32	XDOZZ	82465	32WLF51618	NUT.....	3	
33	PFOZZ	33968	35592609	PULLEY,GROOVE.....osess...s.e...•	1	

END OF FIGURE

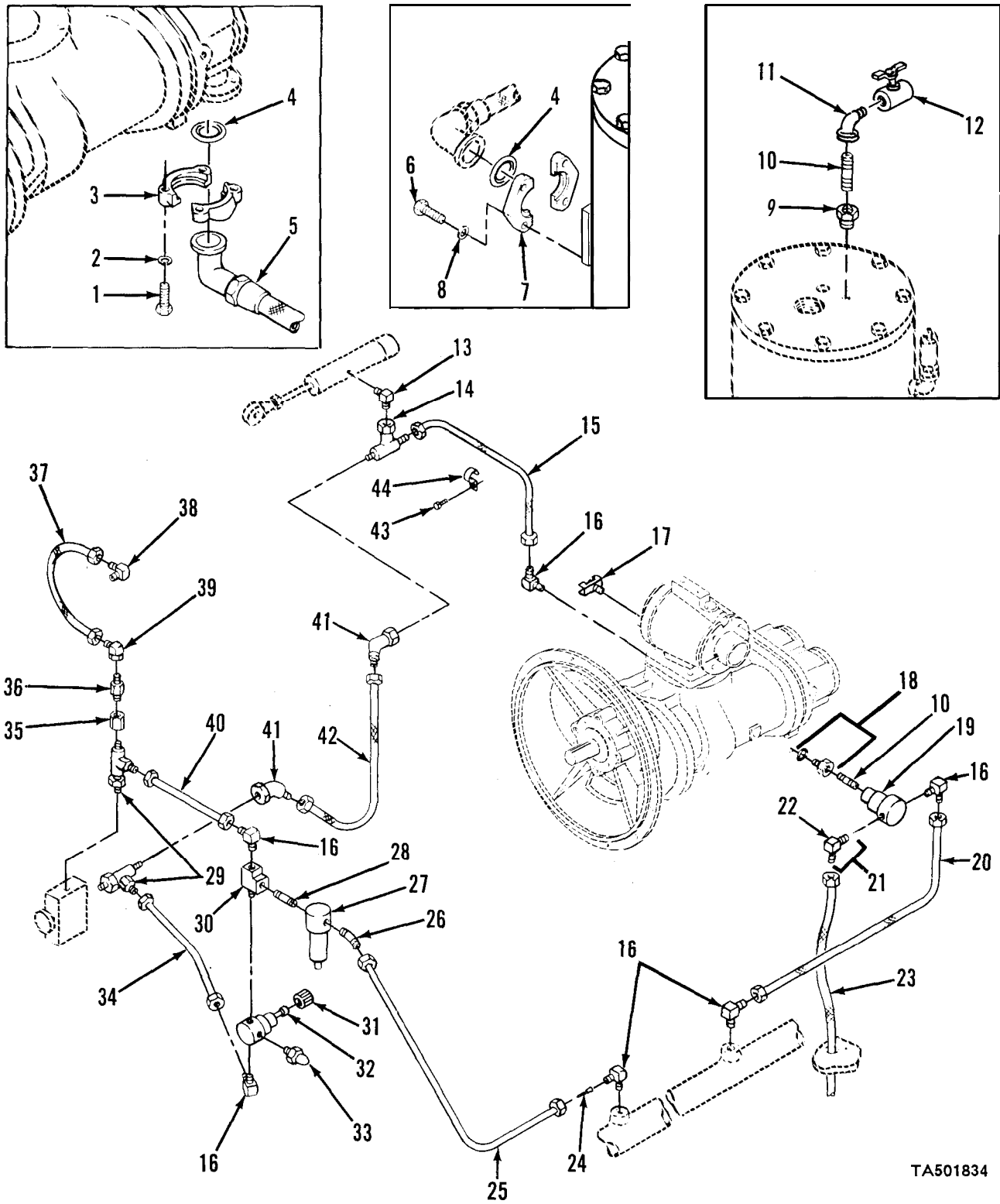

TA501834

FIGURE 83. AIR PIPING AND REGULATION,

GROUP 5012 THROTTLING DEVICES

FIG. 83 AIR PIPING AND REGULATION

1	XDOZZ	08286	DIN933M12X35-8-8	SCREW,CAP,HEXAGON H 7/16-14 X 1 3/8 IN. {34,925 MM)	4	
2	PAOZZ	96906	MS35338-48	WASHER,LOCK	4	
3	PFOZZ	98625	6-74446-32	FLANGE,PIPE,SWIVEL	2	
4	PAOZZ	02697	2-228N103-70	PACKING,PREFORMED	2	
5	PAOZZ	33968	35858182	HOSE ASSEMBLY,NONME	1	
6	PAOZZ	33968	35291440	BOLT,MACHINE 1/2-13 X 1 9/16 IN. (38.79 MM)	4	
7	PFOZZ	33968	35292143	FLANGE,PIPE	2	
8	PAOZZ	96906	MS35338-49	WASHER,LOCK	4	
9	PAOZZ	33968	23A7S2	BUSHING,PIPE	1	
10	PAOZZ	96906	MS51873-29B	NIPPLE,PIPE	2	
11	PAOZZ	33968	67A7M2	ELBOW,PIPE	1	
12	PAOZZ	57661	70-101-07	VALVE,BALL	1	
13	PFOZZ	96906	MS51504A6-2	ELBOW,PIPE TO TUBE	1	
*	14	PFOZZ	98441	6S6BXS	TEE,TUBE	1
15	PFOZZ	33968	35284504	HOSE ASSEMBLY,NONME	1	
16	PFOZZ	81316	1181-308PCD3	ELBOW,PIPE TO TUBE	5	
17	PFOZZ	96906	MS35782-2	COCK,DRAIN	1	
18	PFOZZ	30780	6-1/4F50G-S	ADAPTER,STRAIGHT,PI	1	
19	PAOZZ	33968	35322379	VALVE,BLOWDOWN	1	
20	PFOZZ	33968	35282953	HOSE ASSEMBLY,NONME	1	
21	PFOZZ	33968	35322643	ELBOW,PIPE TO TUBE	1	
22	PAOZZ	33968	35295054	● RESTRICTORIF LUIDFL	1	
23	PFOZZ	33968	35322627	HOSE ASSEMBLY,NONME	1	
24	PAOZZ	33968	35333723	STRAINER ELEMENT,SE	1	
25	PFOZZ	33968	35859461	TUBE ASSEMBLY,METAL	1	
26	PFOZZ	96906	MS51508A6	ELBOW,PIPE TO TUBE	1	
27	PAOZZ	33968	35604354	FILTER-SEPARATOR,LI	1	
28	PFOZZ	33968	19A7S42	NIPPLE,PIPE	1	
29	PFOZZ	30780	6-R50X-S	TEE,TUBE TO BOSS	2	
30	PFOZZ	93061	2225P-4	TEE,PIPE	1	
31	PFOZZ	05695	33-72M	KNOB	1	
32	PAOZZ	33968	35355106	VALVE,REGULATING,FL	1	
*	33	PAOZZ	33968	36766731	PNEUMATIC MUFFLER,E	1
34	PFOZZ	33968	35322270	TUBE ASSEMBLY,METAL	1	
35	PFOZZ	30780	6-BTX-S	NUT,TUBE COUPLING	1	
36	PFOZZ	96906	MS51534A6-4	REDUCER BODY,TUBE	1	
37	PFOZZ	33968	35310960	HOSE ASSEMBLY,NONME	1	
*	38	PFOZZ	96906	MS51506A4	ELBOW,PIPE TO TUBE	1
*	39	PAOZZ	59257	4SW6	ELBOW,TUBE	1
40	PFOZZ	33968	35322262	TUBE ASSEMBLY,METAL	1	
41	PFOZZ	96906	MS51522A6S	ELBOW,TUBE	2	
42	PFOZZ	33968	35294701	HOSE ASSEMBLY,NONME	1	
43	PAOZZ	08286	DIN933M8X16-8-8B	SCREW,CAP,HEXAGONH	1	
44	PAOZZ	01276	900729-2	CLAMP,LOOP	1	

END OF FIGURE

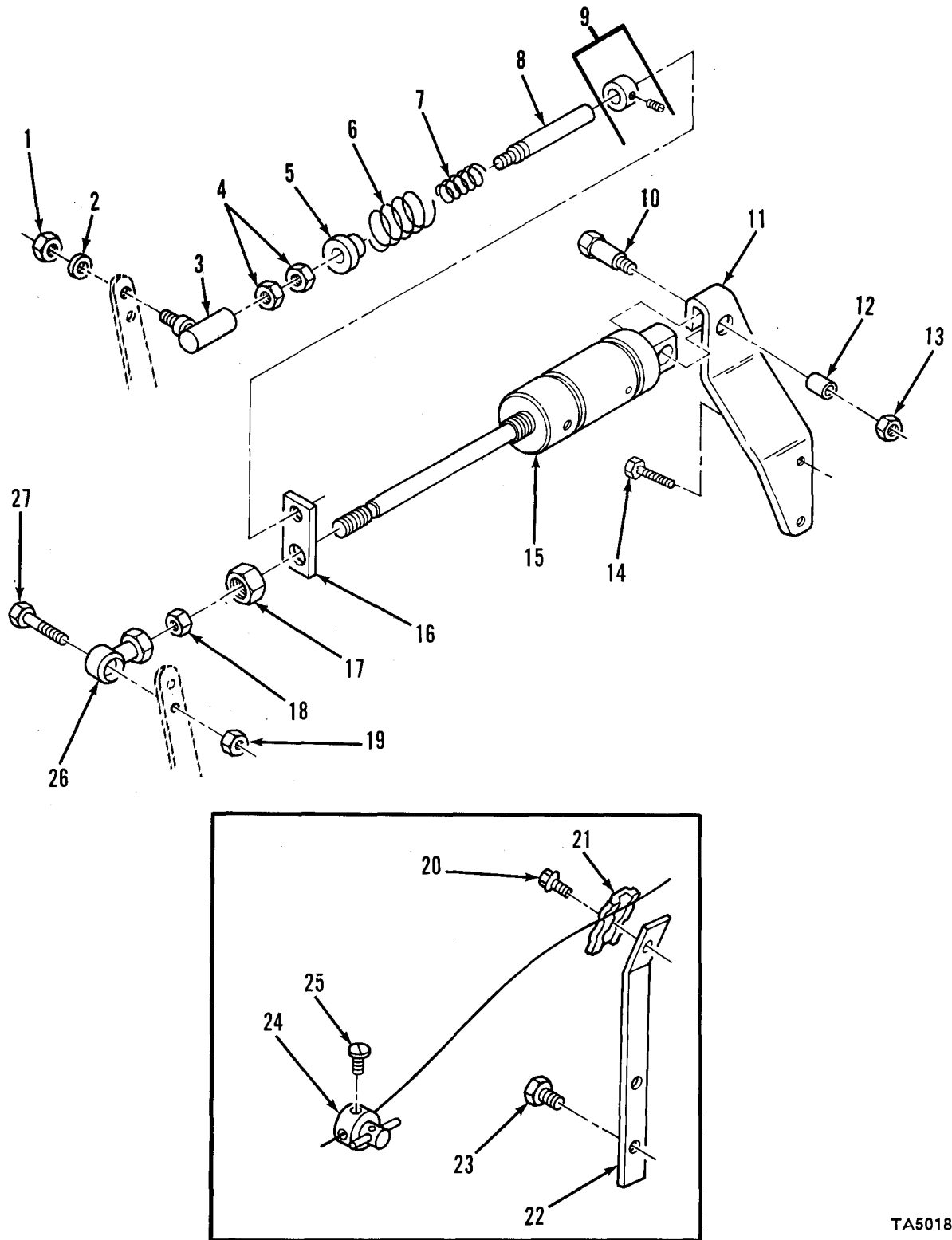

TA501835

FIGURE 84. AIR ACTUATED GOVERNOR CONTROL.

SECTION II			TM5-4310-452-24PC01		(5)	(6)
(1)	(2)	(3)	(4)			
ITEM	SMR		PART	DESCRIPTION AND USABLE ON CODES(UOC)	QTY	
NO	CODE	CAGEC	NUMBER			
GROUP 5012 THROTTLING DEVICES						
FIG. 84 AIR ACTUATED GOVERNOR CONTROL						
1	PAOZZ	96906	MS51968-2	NUT,PLAIN,HEXAGON 1/4-28.....	1	
* 2	PAOZZ	99539	CBM21389	WASHER,LOCK.....	1	
3	PFOZZ	01428	SPG1002	BALL JOINT.....	1	
4	PAOZZ	96906	MS51968-8	NUT,PLAIN,HEXAGON 3/8-24.....	2	
5	PFOZZ	33968	35322437	SEAT,HELICAL COMPRE.....	4	
* 6	PFOZZ	61202	C0850-068-1500M	SPRING,HELICAL,EXTE.....	1	
7	PFOZZ	92830	C0600-055-2500	SPRING,HELICAL,COMP.....	1	
8	PFOZZ	33968	35322429	SHAFT,SHOULDERED.....	1	
9	PFOZZ	74445	15010	COLLAR,BEARING.....	1	
10	PAOZZ	33968	121A2A175	SCREW,SHOULDER.....	1	
11	XDOZZ	33968	35836840	BRACKET,AIRCYLINDE.....	1	
12	PFOZZ	26124	06DU10	BEARING,SLEEVE.....	1	
13	PAOZZ	96906	MS51922-9	NUT,SELF-LOCKING,HE 5/16-18.....	1	
* 14	XDOZZ	00000	TBD-28	SCREW 15/32-14 X 1 1/2 IN. (38.1 MM).....	2	
15	PAOZZ	33968	35594225	CYLINDER ASSEMBLY,A.....	1	
16	PFOZZ	33968	35322445	PLATE,RETAINING,SHA.....	1	
17	PAOZZ	96906	MS51968-23	NUT,PLAIN,HEXAGON 1/2-16.....	1	
18	PAOZZ	96906	MS51968-11	NUT,PLAIN,HEXAGON 7/16-20.....	1	
* 19	PAOZZ	82465	32WLF1420	NUT,PLAIN,EXTENDED 1/4-200..0..000	1	
20	PAOZZ	33968	35300771	SCREW,TAPPING M6 X 1.0 X 19005 MM..	1	
21	PAOZZ	33968	X1503T1	CLAMP.....	1	
22	XDOZZ	33968	35590132	BRACKET,PULLSTOP.....	1	
23	PAOZZ	08286	DIN933M8X20-8-8B	SCREW,CAP,HEXAGON H M8 X 1.25 X 15.875 MM.....	2	
24	PAOZZ	33968	35305424	PIN.....*	1	
25	PAOZZ	96906	MS35265-62	SCREW,MACHIN.....	1	
26	PFOZZ	33968	35300532	BEARING,PLAIN,RODE.....	1	
27	XDOZZ	82465	32WLFS1420(1-1/4	SCREW 1/4-20 X 1 1/4 IN. (31.75 MM)	1	

END OF FIGURE

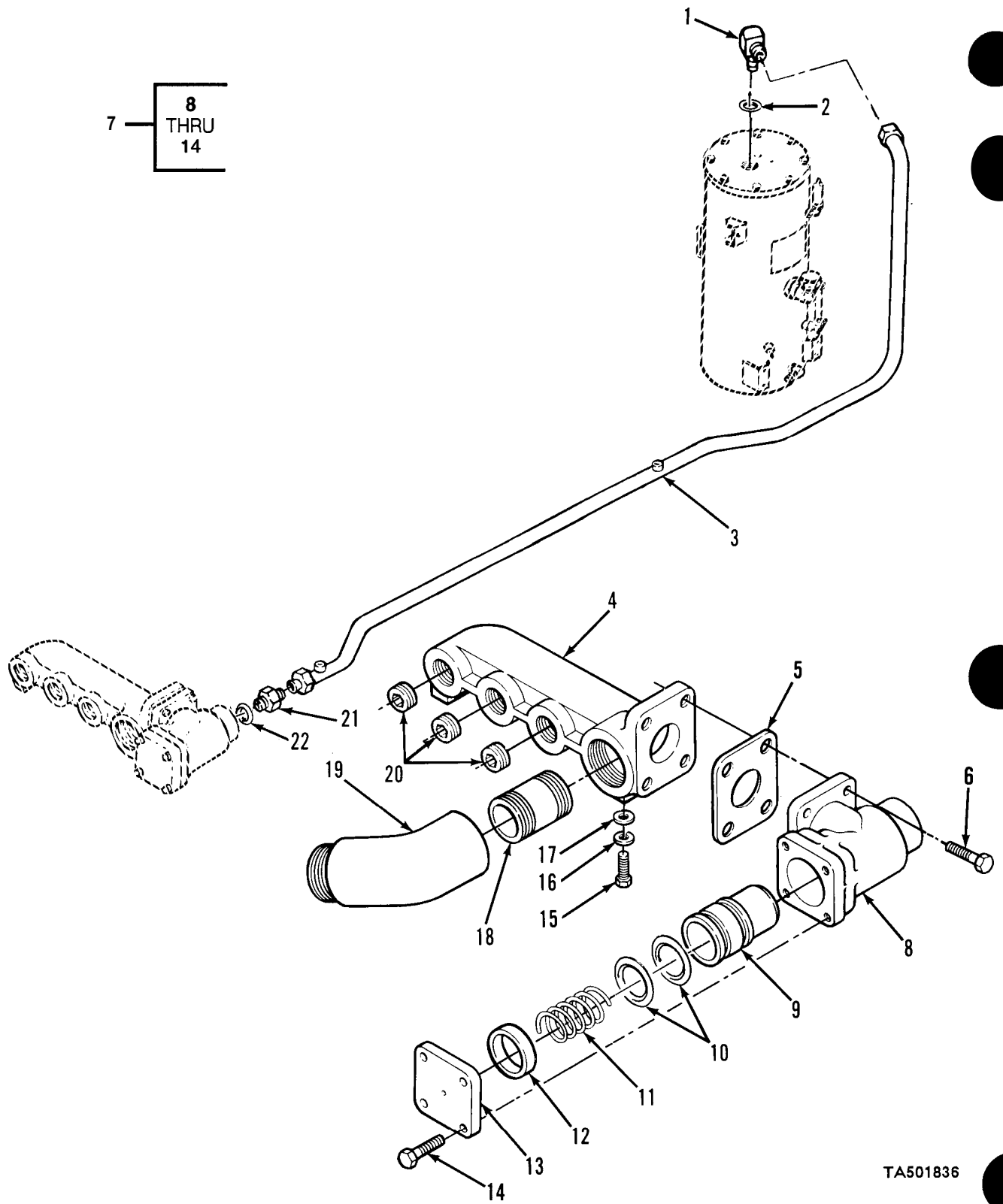

FIGURE 85. MINIMUM PRESSURE AND SERVICE VALVE.

TA501836

SECTION 11 TM5-4310-452-24P (5) (6)

(1) (2) (3) (4) (5) (6)

ITEM SMR CAGEC PART DESCRIPTION AND USABLE ON CODES(UOC) QTY

NO CODE CAGEC NUMBER

GROUP 5015 AIR DISCHARGE SYSTEM

FIG. 85 MINIMUM PRESSURE AND SERVICE VALVE

1	PFOZZ	30780	20-C50X-S	ELBCW,TUBE TO BOSS	1
2	PAOZZ	01276	22617-2C	PACKING,PREFORMED	1
3	PFOZZ	33968	36740454	TUBE ASSEMBLY,METAL	1
4	PFOZZ	33968	36710036	MANIFOLD,SERVICE VA	1
5	PAOZZ	33968	35294628	GASKET	1
6	PAOZZ	D8286	DIN933M10X25-8-8	SCREW,CAP,HEXAGON H M10 x 1.5 x	4
			B2C	25.4 MM	
7	PAOOD	33968	35588847	VALVE,REGULATING,FL	1
8	PFOZZ	33968	35811843	.BODY,VALVE	1
9	PFOZZ	33968	3557\$762	.PISTCN,PRESSURE VAIL	2
10	PAOZZ	33968	20A11C 2M224	.PACKING,PREFORMED	2
11	PAOZZ	33968	35318161	.SPRING,HELICAL,COMP	1
12	PFOZZ	33968	35299759	.WASHER,FLAT (SPECIAL)	1
13	PFOZZ	33968	35288729	.CAP,VALVE	1
14	PAOZZ	08286	DIN933M8X30-8-8B	.SCREW,CAP,HEXAGON H #8 X 1.25 X	4
			2C	34.92 MM	
15	PAOZZ	08286	DIN933M10X20-8-8	SCREW,CAP,HEXAGON H M10 X 1.5 X	3
			B2C	19.05 HA...* * * * * .- * * * * *	
16	PAOZZ	33968	92304674	WASHER,LOCK	3
17	PAOZZ	96906	MS9320-12	WASHER,FLAT	3
18	PFOZZ	96906	MS51873-151B	NIPPLE,PIPE	1
19	PFOZZ	33968	105A23S12	ELBCW,PIPE TO TUBE	1
20	PAOZZ	81348	ACABUE	PLUG,PIPE	3
21	PFOZZ	96906	MS51525A20	ADAPTER,STRAIGHT,TU	1
22	PAOZZ	01276	22617-2C	PACKING,PREFORMED	1

END OF FIGURE

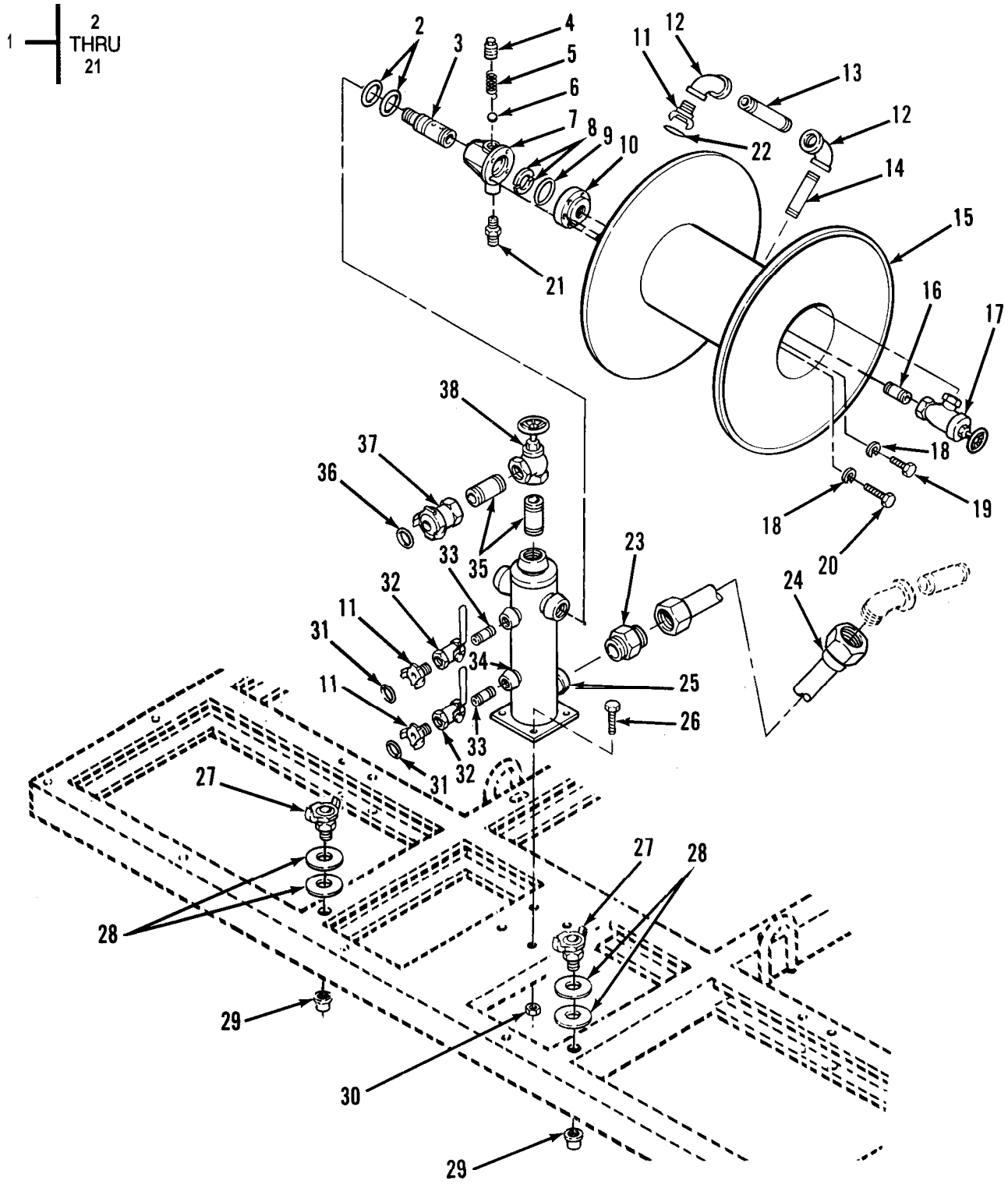

TA501837

FIGURE 86. HOSE REEL ASSEMBLY.

SECTION II

TM5-4310-452-24PC01

(1) ITEM NO	(2) SMR CODE	(3) CAGEC CAGEC	(4) PART NUMBER	(5) DESCRIPTION AND USABLE ON CODES(UOC)	(6) QTY
GROUP 5015 AIR DISCHARGE SYSTEM					
FIG. 86 HOSE REEL ASSEMBLY					
1	A0000	33968	35085240	REEL, AIR HOSE	2
2	PAOZZ	96906	MS28775-326	.PACKING, PREFORMED	2
3	PFOZZ	33968	W32959	● ADAPTER, STRAIGHT, TIP 1	1
* 4	PAOZZ	98441	01HP-6	.PLUG, PIPE	1
5	PFOZZ	33968	X1091T331	.SPRING, HELICAL, COMP.	1
6	PFOZZ	96906	MS19060-1022	.BALL, BEARING	1
7	PFOZZ	33968	R16217	.HOUSING, BEARING UNI	1
8	PAOZZ	33968	W26741	.RING, RETAINING	1
9	PAOZZ	96906	MS28775-230	.PACKING, PREFORMED	1
10	PFOZZ	33968	W26742	.PLATE, RETAINING, BEA	1
11	PAOZZ	33968	W92866	.COUPLING HALF, QUICK	4
12	PFOZZ	33968	65A7M5	.ELBOW, PIPE	3
13	PAOZZ	96906	MS51953-104	.NIPPLE, PIPE	2
14	PAOZZ	96906	MS51873-103	.NIPPLE, PIPE	1
15	PFOZZ	33968	36740934	.REEL, AIR HOSE	1
16	PAOZZ	33968	19A7S5	.NIPPLE, PIPE	1
17	PFOZZ	33968	84A17B5	.VALVE, ANGLE	2
18	PAOZZ	96906	MS35338-46	.WASHER, LOCK	12
* 19	PAOZZ	80204	B1821BH038C125N	.SCREW, CAP, HE XAGON	4
* 20	PAOZZ	80204	B1821BH038C075N	● SCREW, CAP, HEXAGON	2
21	PAOZZ	96906	MS15003-1	.FITTING, LUBRICATION	1
* 22	PAOZZ	72661	AWR4	.SEAL, SPECIAL	2
* 23	PFOZZ	33968	108A23S20	ADAPTER, STRAIGHT, PI	1
* 24	PAOZZ	33968	35108638	HOSE ASSEMBLY, NONME	1
* 25	PAOZZ	33968	36740884	BRACKET, SUPPORT, HOS	1
* 26	PAOZZ	82465	32WLF3816(1)	BOLT, SELF-LOCKING 3/8-16 X 1 IN. (25.4 MM)	4
* 27	PFOZZ	72661	AM-2	COUPLING HALF, QUICK	2
* 28	PAOZZ	96906	MS27183-25	WASHER, FLAT	4
* 29	PAOZZ	33968	W20684	CAP, PIPE	2
* 30	PAOZZ	82465	32WLF3816	NUT, SELF-LOCKING, EX 3/8-16	4
* 31	PAOZZ	72661	AWR4	SEAL, SPECIAL	2
* 32	PAOZZ	72219	90-104-05	VALVE, BALL	2
* 33	PAOZZ	33968	19A7S23	NIPPLE, PIPE	2
* 34	PFOZZ	96906	MS35782-2	COCK, DRAIN	1
* 35	PAOZZ	96906	MS51953-169	NIPPLE, PIPE	2
* 36	PAOZZ	72661	AWR14	SEAL	1
* 37	PFOZZ	08423	AM-23	COUPLING HALF, QUICK	1
* 38	PFOZZ	33968	84A17B8	VALVE, ANGLE	1

END OF FIGURE

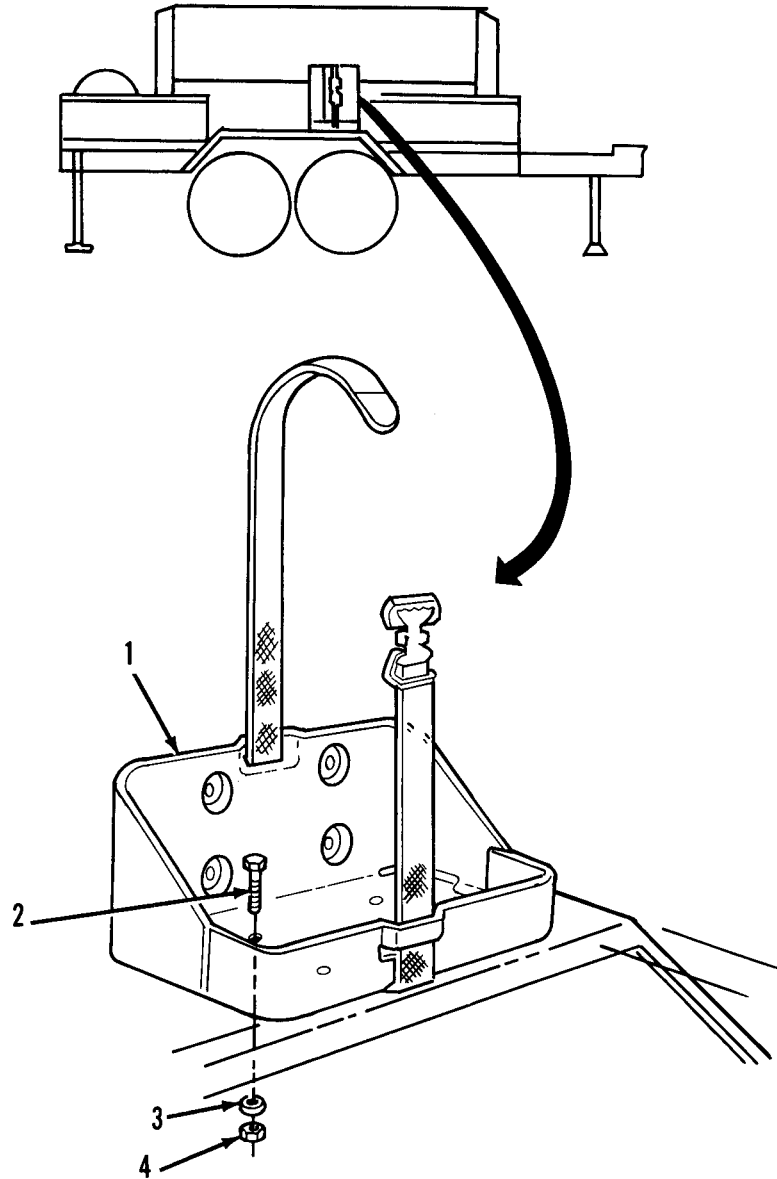

TA505379

FIGURE 87. MI 3 DECONTAMINATION BRACKET ASSEMBLY.

SECTION 11
 (1) (2) (3)
 ITEM SMR
 NO CODE CAGEC

TM5-4310-452-24PC01
 (4) (5) (6)
 PART
 NUMBER DESCRIPTION AND USABLE ON CODES(UOC)QTY

GROUP 91 CHEMICAL, BIOLOGICAL, AND
 RADIOLOGICAL EQUIPMENT

GROUP 9120 DECONTAMINATION EQUIPMENT

FIG. 87 M13 DECONTAMINATION BRACKET
 ASSEMBLY

* 1	PAOZZ	8 1 3 6 1	E5-51-527	DECONTAMINATING ALP	1
* 2	PAOZZ	8 0 2 0 4	B1821BH038C125N	SCREW,CAP,HEXAGON H.....	4
3	PAOZZ	9 6 9 0 6	MS27183-15	WASHER,FLAT	4
* 4	PAOZZ	9 6 9 0 6	MS17829-6C	NUT, SELF-LOCKING, HE.	4

END OF FIGURE



SECTION II
 (1) (2) (3)
ITEM SMR
 NO CODE CAGEC

TM5-4310-452-24PC01
 (4)
 PART
 NUMBER

(5)

(6)

DESCRIPTION AND USABLE ON CODES(UOC)QTY

GROUP 94 REPAIR KITS

GROUP 9401 REPAIR KITS

FIG. KIT

* 1 PAQZZ 55752 RK20075

PARTS KIT, SEALREPL..... V

PACKING, PREFORMED (1) 27-5

PACKING, PREFORMED (1) 27-11

END OF FIGURE



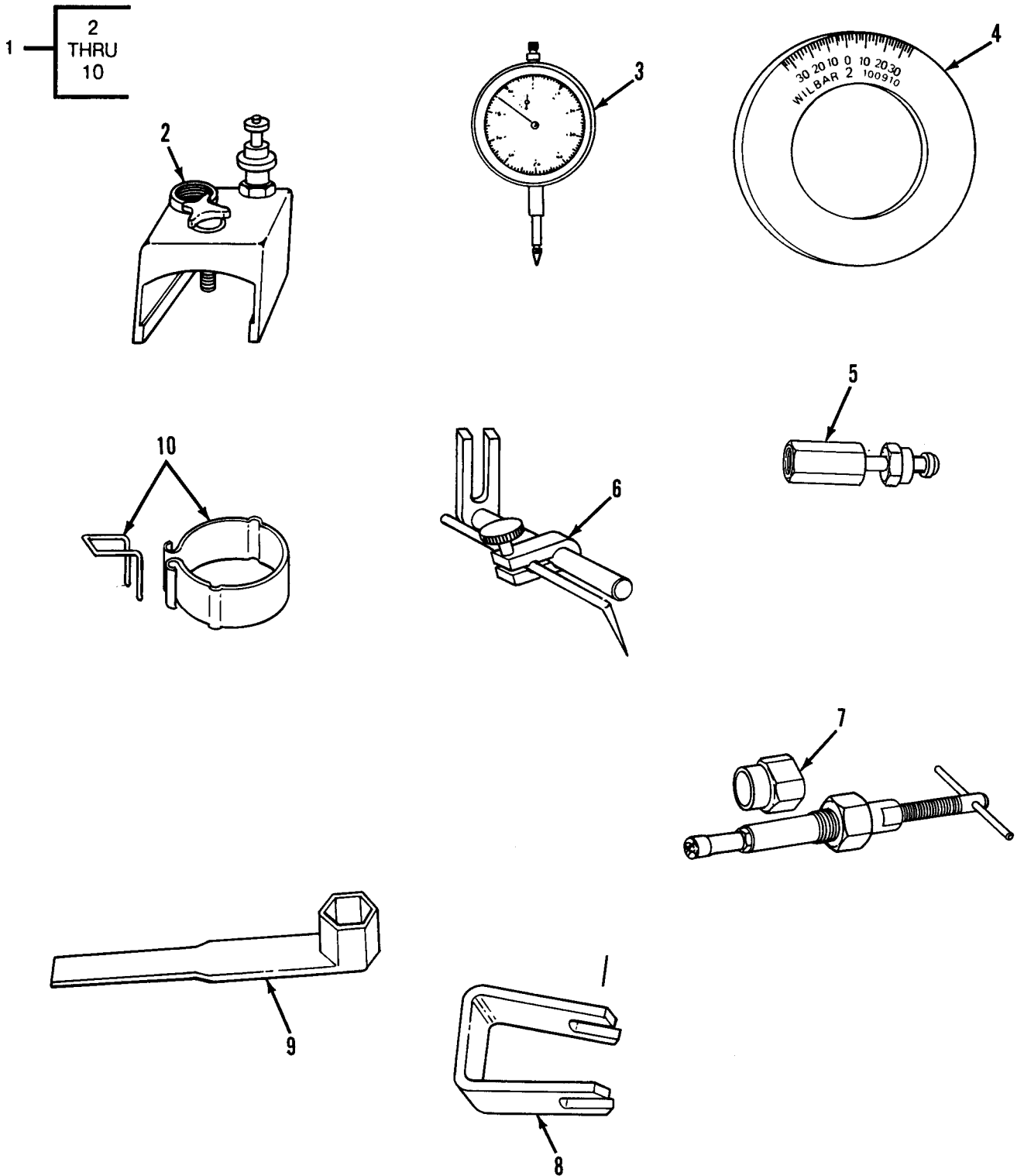
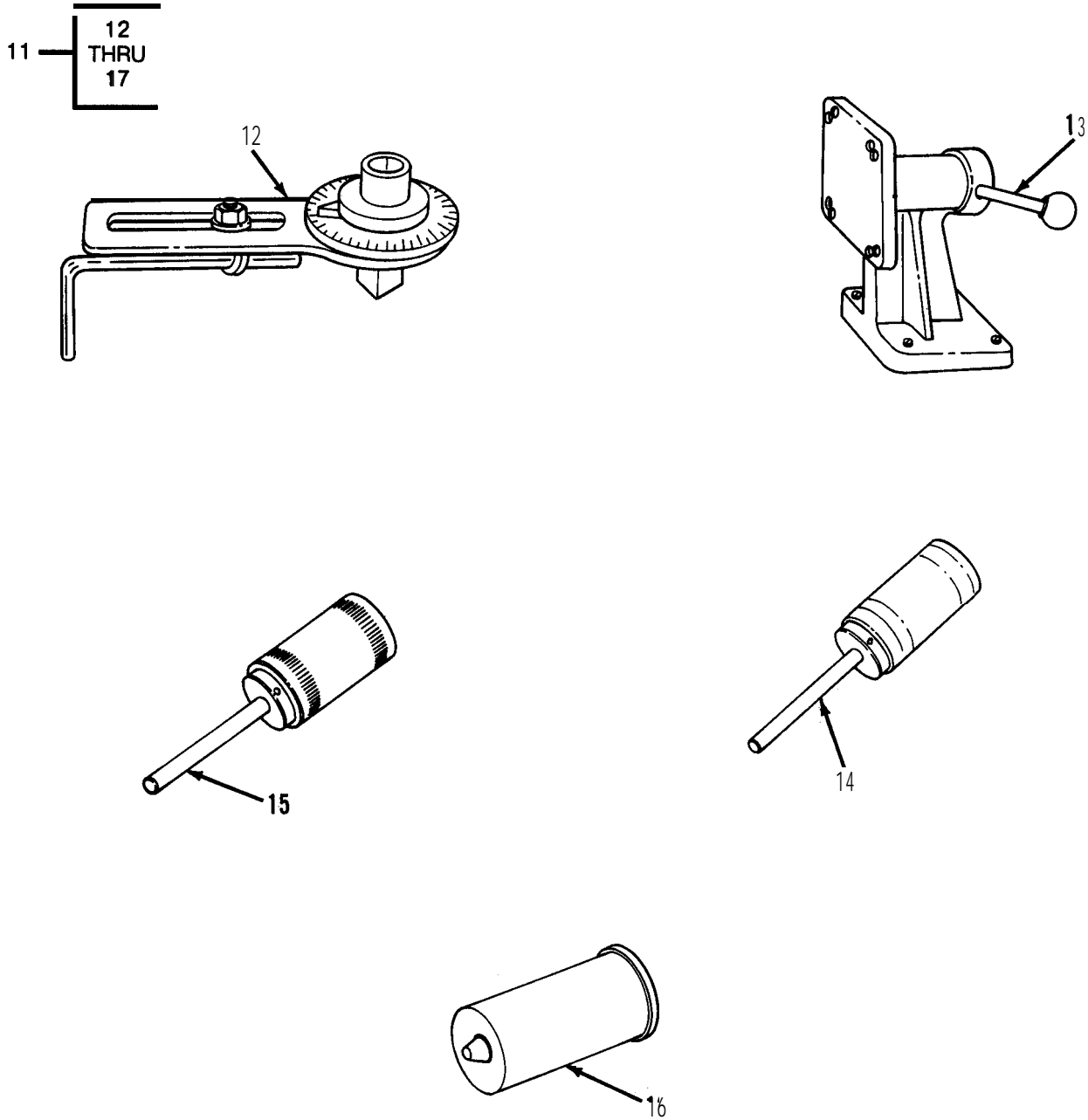

FIGURE 88. SPECIAL TOOLS (SHEET 1 OF 2).



TA501839

FIGURE 88. SPECIAL TOOLS (SHEET 2 OF 2).

SECTION 111
 (1) (2) (3)
 ITEM SMR
 NO CODE CA GEC

TM5-4310-452-24P
 (4)
 PART
 NUMBER

(5)

(6)

DESCRIPTION AND USABLE ON CODES (UOC) QTY

GROUP 26 TOOLS AND TEST EQUIPMENT

GROUP 2604 SPECIAL TOOLS

FIG. 88 SPECIAL TOOLS

1ADFFZ 19207 SPECL TOOLS F
 2 PEFZZ 11512 100640
 3 PEFZZ 1T512 100400
 4 PFFZZ 1T512 100910
 5 PFFZZ 1T512 110030
 6 PFFZZ 1T512 101300
 7 PEFZZ 1T512 120630
 8 PEFZZ 1T512 125300
 9 PEFZZ 1T512 143400
 10 PEFZZ 1T512 130530
 11 PEHZZ 19207 SPECL TOOLS H
 12 PEHZZ 1T512 101910
 13 PEHZZ 1T512 120900
 14 PEHZZ 1T512 123960
 15 PEHZZ 1T512 123950
 16 PEHZZ 1T512 130360

TOOL FOR DS MAINT CONSISTS OF
 ITEMS 2 THRU 11.....
 .JIG,GAGE BLOCK PART OF KIT P/N
 SPECL TOOLS F.....
 .GAGE,DEPTH,DIAL IND PART OF KIT P/N
 SPECL TOOLS F.....
 .DISC,DEGREE GAGE MAGNETIC PART OF
 KIT P/N SPECL TOOLS F.....
 ● EXTRACTOR INJECTOR PART OF KIT P/N
 SPECL TOOLS F.....
 .POINTER (TDC) PART OF KIT P/N
 SPECL TOOLS F.....
 ● REMOVAL TOOL,SEAL R PART OF KIT P/N
 SPECL TOOLS F.....
 .SPRING,TENSION PART OF KIT P/N
 SPECL TOOLS F.....
 .TOOL,LOCKING PART OF KIT P/N SPECL
 TOOLS F.....
 .COMPRESSOR,PISTON PART OF KIT P/N
 SPECL TOOLS F.....9*0***009*
 TOOL KIT,COMPRESSOR CONSISTS OF
 ITEMS 13 THRU 19 AND SPECIAL TOOL
 KIT F (ITEM 1).....0*00
 .GAGE,TORQUE PART OF KIT P/N SPECL
 TOOLS H.....,oeoo,oso
 .STAND,CYLINDER HEAD PART OF KIT P/N
 SPECL TOOLS H.....
 .MANDREL,EXPANSION PART OF KIT P/N
 SPECL TOOLS H.....
 .MANDREL,EXPANSION PART OF KIT P/N
 SPECL TOOLS H.....
 .GAGE,WEAR (PISTON RING GROOVES)
 PART OF KIT P/N SPECL TOOLS H.....

END OF FIGURE



.



CROSS-REFERENCE INDEXES

STOCK NUMBER	NATIONAL STOCK NUMBER INDEX		STOCK NUMBER	FIG.	ITEM
	FIG.	ITEM			
2815-00-003-0021	10	19	3110-00-142-4355	52	14
4730-00-009-7254	78	5	5970-00-144-7307	35	29
5975-00-012-4376	63	2	2990-00-147-2073	28	1
6240-00-019-0877	44	3	3110-00-155-6512	71	35
4730-00-019-1489	76	6	3110-00-155-6517	71	46
	85	1	3110-00-155-6592	71	39
5310-00-020-4737	35	30	6240-00-155-8717	44	8
5340-00-029-0022	49	14	5310-00-166-8341	25	20
5310-00-045-3299	40	15	5310-00-167-0680	83	8
4730-00-050-4208	86	21	4730-00-172-1833	80	9
5330-00-050-9304	85	10	2590-00-175-9502	13	1
4730-00-057-5555	25	12	5310-00-184-8973	43	28
	86	4		62	11
5315-00-059-0187	52	6	5310-00-184-8974	45	4
5310-00-061-1258	40	21		64	4
5310-00-061-4651	63	18		85	17
5305-00-068-0501	43	18	4730-00-193-7080	86	12
5305-00-068-0511	86	19	5330-00-194-8352	19	10
	87	2	4730-00-196-1471	86	35
3030-00-068-7201	82	27	4730-00-196-1499	86	13
5305-00-071-2070	54	7	3110-00-198-0146	82	4
	59	18	5360-00-200-5990	49	15
5305-00-071-2071	29	18	4730-00-202-8470	86	23
	63	17	4730-00-203-3831	83	35
5305-00-071-2076	58	5	4730-00-204-0903	86	37
5305-00-071-2505	43	24	5365-00-205-3115	26	41
5305-00-071-2511	51	16	5310-00-225-6993	59	6
5975-00-074-2072	46	5	5306-00-226-4833	34	7
5310-00-080-6004	29	12	5306-00-226-4834	48	17
	34	13	5306-00-226-4838	59	12
	82	28	4730-00-231-2424	86	29
5310-00-081-4219	34	5	4730-00-231-4010	25	8
	48	10	6140-00-235-2665	45	2
5310-00-088-1251	43	2	2910-00-238-0033	16	1
	65	22	5310-00-245-8670	35	3
4730-00-088-4298	86	36	5340-00-252-7670	\$2	1
4730-00-090-0564	83	41	5340-00-269-0281	28	3
5330-00-090-2128	51	22	5305-00-269-3217	77	15
3110-00-100-0516	52	15	4730-00-277-8790	83	9
3110-00-100-0544	52	3	4730-00-277-9615	83	30
3110-00-100-3541	52	2	4730-00-289-4912	75	14
6105-00-105-8290	35	12	4730-00-289-5176	76	13
3110-00-108-9168	35	11	4730-00-336-9583	86	14
5365-00-110-5679	35	32	5310-00-343-1451	35	2
6220-00-113-0986	44	10	5310-00-355-5645	25	22
5305-00-115-6250	35	31		51	15
5365-00-133-0904	35	8	4730-00-369-4593	86	11
5315-00-133-3625	35	9	2910-00-374-5079	25	4
4140-00-135-6398	35	4	5360-00-384-0004	49	9
5340-00-140-2141	42	7	5360-00-384-0025	49	12

SECTION IV

TM5-4310-452-24PC01

CROSS-REFERENCE INDEXES

STOCK NUMBER	NATIONAL STOCK NUMBER INDEX		STOCK NUMBER	FIG.	ITEM
	FIG,	ITEM			
4730-00-384-0189	76	15	5340-00-616-4018	25	11
2910-00-400-6861	78	4	2530-00-621-6330	49	17
2940-00-405-7377	16	3	5310-00-637-9541	34	9
5310-00-407-9566	34	6		40	23
	40	13		44	4
	48	3		45	5
	62	10		48	7
4730-00-432-2860	83	39		50	7
4730-00-434-6394	75	16		51	14
3110-00-436-7329	32	26		54	21
	35	7		86	18
2990-00-438-1551	29	2	4730-00-640-0211	51	6
4720-00-445-3415	80	1	2910-00-646-9727	28	2
5365-00-451-3447	22	23	6220-00-669-5623	44	14
5310-00-456-7172	35	33	5365-00-674-6831	71	18
5340-00-482-6835	40	3		81	19
	46	2	3110-00-682-7416	86	6
	50	14	5340-00-689-3828	40	4
5310-00-483-8790	87	4		83	44
4730-00-497-1667	75	13	4730-00-706-8711	83	36
5330-00-505-6186	86	22	4730-00-710-5571	75	4
	86	31	4820-00-720-4488	83	17
3110-00-516-5850	33	5		86	34
5310-00-543-2410	42	4	5305-00-724-7219	63	4
5315-00-543-4194	77	16	5305-00-724-7247	55	1
5305-00-543-4372	86	20	5305-00-725-2317	48	12
2530-00-545-5406	51	1	4730-00-725-3664	25	26
6240-00-553-1038	41	17	6220-00-727-3288	44	12
3110-00-554-3468	71	13	5310-00-732-0558	34	8
2640-00-555-2842	52	9		45	6
2530-00-558-5588	50	10		48	6
5330-00-559-6184	86	2		50	6
5310-00-575-5329	57	1		64	3
	65	26	5310-00-732-0559	84	4
6220-00-577-3435	44	11	5310-00-732-0560	59	8
5330-00-579-6861	71	21	2540-00-733-9464	60	3
5310-00-582-5965	84	2	5310-00-735-3544	79	3
5310-00-584-5272	29	16	6220-00-741-1843	44	2
	54	12	5961-00-752-5395	43	9
	78	11	3030-00-756-8402	33	11
	83	2	5310-00-763-8901	84	17
5310-00-584-7888	1	9	5310-00-763-8920	55	2
	56	4	5310-00-763-8921	1	8
	77	9		52	10
4730-00-585-2309	75	18		56	3
	75	21		77	10
2530-00-585-6079	49	21	2530-00-767-6310	50	5
4730-00-595-0677	25	28	5310-00-768-0318	54	11
5305-00-614-0273	43	15		58	2
	84	25		60	5

CROSS-REFERENCE INDEXES

STOCK NUMBER	NATIONAL STOCK		NUMBER INDEX		FIG.	ITEM
	FIG.	ITEM	STOCK NUMBER	FIG.		
5310-00-768-0319	43	7	4730-00-933-3698	83	29	
	84	1	5310-00-934-9739	42	3	
6150-00-772-4127	40	27	5310-00-934-9747	43	11	
530500-782-9489	82	29	5310-00-934-9757	40	16	
4730-00-803-5765	83	13		43	4	
5310-00-803-7789	61	27	5310-00-934-9764	43	10	
5365-00-804-2026	82	5	5310-00-934-9766	43	3	
5330-00-808-0794	72	7	5975-00-935-2163	65	25	
	73	10	5305-00-939-7063	77	5	
	75	3	4730-00-941-9935	51	21	
	75	22	5305-00-942-2196	44	5	
	81	18		50	8	
	81	20		57	5	
5310-00-809-4061	87	3		64	1	
5310-00-809-5997	54	6		65	28	
	59	17	5305-00-947-4354	1	1	
5310-00-809-8533	60	4	3120-00-947-4375	81	1	
5310-00-809-8540	59	3	5305-00-958-6517	25	1	
	86	28	5310-00-959-1488	29	13	
4730-00-812-5298	25	29	5305-00-964-0508	59	1	
	83	38	5305-00-964-0562	82	25	
5310-00-820-6653	63	19	5340-00-968-2590	61	32	
5310-00-823-8803	60	1	4730-00-970-4292	25	7	
5310-00-823-8804	65	21		25	18	
4730-00-834-2525	85	19		83	16	
4730-00-840-1158	75	12	5305-00-979-5539	49	16	
5315-00-842-3044	48	9	5330-00-982-4259	86	9	
5945-00-843-1778	40	12	5310-00-984-3806	43	29	
4730-00-847-1645	78	8		84	13	
5310-00-849-7025	35	27	5305-00-984-4984	43	8	
5320-00-866-0674	42	16	5305-00-984-6193	43	5	
3040-00-872-8567	49	19	5305-00-984-6210	41	11	
2530-00-874-2923	49	7	5340-00-985-6690	46	2	
5360-00-877-2964	49	8		51	11	
5310-00-880-7744	29	9	5365-00-987-0157	71	36	
	48	2	5365-00-988-7752	60	2	
	59	16	5365-01-012-3600	35	5	
5310-00-880-7745	84	18	5306-01-012-7242	24	5	
5310-00-880-7746	40	14	5306-01-012-7245	6	6	
5310-00-880-8186	59	28	5306-01-012-7249	24	1	
254000-891-2949	40	26	5306-01-012-7251	10	24	
5365-00-894-3069	50	21	5330-01-012-8854	2	5	
3030-00-899-4888	34	14		2	7	
5925-00-900-1903	43	22		26	56	
3120-00-900-6288	81	4	5330-01-012-8855	23	4	
5365-00-908-6541	72	6		24	6	
5310-00-913-5474	29	11		39	3	
5305-00-915-8087	58	8	5330-01-012-8860	17	2	
	59	27	5330-01-012-8861	16	2	
4730-00-928-8949	83	14	5310-01-013-5463	8	3	

SECTION IV

TM5-4310-452-24PC01

CROSS-REFERENCE INDEXES

STOCK NUMBER	NATIONAL STOCK NUMBER INDEX		STOCK NUMBER	FIG.	ITEM
	FIG.	ITEM			
5310-01-013-5463	9	2	5310-01-090-2453	42	8
	18	2		46	3
	30	7		47	2
	32	18		50	15
5310-01-013-5473	10	25		51	12
5310-01-013-5630	2	26		61	1
	8	9		63	12
	14	14		65	32
	30	13		72	5
5310-01-013-5631	6	8		74	5
	8	6		84	19
	10	2	4730-0 -090-9148	83	10
	37	1	4730-0 -093-8605	83	28
	37	8	4730-0 -094-3307	85	18
5365-01-013-5649	2	2	4730-0 -094-4908	51	5
5330-01-013-8615	2	28	4730-0 -096-9138	75	17
5330-01-014-7494	71	3	4730-0 -098-4335	51	3
5330-01-015-9617	2	21	5310-0 -100-2064	24	2
	20	2	5330-0 -100-2073	35	15
	26	53	4730-0 -103-3275	25	14
2530-01-017-9992	49	4		83	26
2815-01-021-7590	10	27	5340-01-105-9613	41	12
2815-01-021-9074	10	28	2910-01-107-9702	19	1
2815-01-021-9092	10	29	5330-01-109-9915	9	5
2815-01-021-9093	10	26	5330-01-112-7962	83	4
2815-01-021-9094	10	36	5340-01-116-3348	54	19
2815-01-022-0094	10	17		65	15
3020-01-022-3663	6	3	2530-01-124-5454	49	22
5340-01-029-1194	10	39	3120-01-128-9944	84	12
4730-01-029-4193	75	2	4730-01-131-7679	83	18
6140-01-031-6877	45	9	4230-01-133-4124	87	1
5330-01-035-9418	52	1	5365-01-134-2629	71	37
2910-01-035-9442	26	69	5970-01-136-7726	36	2
5930-01-041-2986	42	12	2920-01-139-4440	35	6
5365-01-049-3976	10	35	5305-01-142-1510	42	19
2530-01-050-4689	49	4	4730-01-146-1059	28	11
2530-01-050-9193	49	6	5310-01-149-3685	15	3
4730-01-052-6929	50	17		21	11
5905-01-061-9584	43	14	5310-01-149-3703	9	3
5325-01-064-8216	61	10	5310-01-150-4805	6	7
4730-01-066-1282	85	21		23	14
5365-01-069-5114	48	1		26	16
5340-01-070-4475	48	11		30	3
5306-01-075-8519	43	26	5306-01-151-0039	23	11
2940-01-082-0096	79	2		30	19
5920-01-085-0825	40	8	5310-01-151-0041	10	1
5310-01-090-2453	28	17		10	33
	29	6		21	17
	31	3	5310-01-151-0047	37	19
	40	28	5310-01-151-0103	22	38

CROSS-REFERENCE INDEXES

STOCK NUMBER	FIG.	ITEM	NATIONAL STOCK NUMBER INDEX STOCK NUMBER	FIG.	ITEM
5310-01-151-0103	26	61	3040-01-187-5240	21	8
5310-01-151-0113	30	18	4320-01-187-7005	14	4
5310-01-151-5135	82	16	2910-01-187-7007	22	28
3040-01-155-5179	48	8	2815-01-187-7156	13	6
5905-01-155-8582	43	13	2815-01-187-7163	2	1
4730-01-157-6227	76	5	5360-01-188-0487	22	b
4730-01-161-1255	25	5	3120-01-188-0723	3	1
	85	20	3110-01-188-0724	3	1
5305-01-162-8512	44	1	3110-01-188-0725	3	1
4730-01-152-9061	80	2	3110-01-188-0726	3	1
3120-01-164-1702	82	18	3110-01-188-0727	3	3
5340-01-165-4466	65	4	3110-01-188-0728	3	3
5310-01-166-5857	23	2	3110-01-188-0729	3	3
	39	2	3110-01-188-0730	3	3
5330-01-168-1802	76	7	5305-01-188-0739	22	37
	85	2	5315-01-168-0754	21	6
	85	22		26	14
3120-01-178-1865	7	12	5315-01-188-0764	19	6
3040-01-182-4462	26	35	5365-01-198-0781	13	12
2530-01-183-2485	48	4	5330-01-188-0793	8	13
6680-01-184-7477	13	3	5360-01-188-0797	10	37
5977-01-184-9153	37	18		22	30
4820-01-184-9375	76	4	5360-01-188-0799	26	19
5330-01-185-0369	10	38	5360-01-188-0800	26	20
2610-01-185-3165	53	1	5360-01-188-0801	26	21
4310-01-185-6141	4	1	5360-01-188-0802	37	22
3020-01-185-6149	4	6	5360-01-188-0833	26	26
3040-01-185-6766	82	12	5330-01-188-0850	13	4
4730-01-186-0535	23	16	5330-01-188-0851	2	23
4730-01-186-0556	23	21	5330-01-188-0852	21	7
4730-01-186-0557	23	1	5330-01-188-0853	22	5
2940-01-186-0592	74	9	5330-01-188-0904	15	4
3020-01-186-0868	32	1	5330-01-188-0905	21	4
3020-01-186-0869	32	16	5330-01-188-0908	26	13
4140-01-186-0870	33	1	5330-01-188-0910	26	7
2805-01-186-0874	22	43	5305-01-188-0945	22	27
2910-01-186-0928	21	2	5305-01-188-0946	22	8
2910-01-186-0929	21	1	3120-01-188-0980	2	14
2815-01-186-3305	1	4	3120-01-188-0981	26	43
5365-01-186-3383	22	23	5365-01-188-0992	26	22
5340-01-186-7680	5	3	5310-01-188-0999	13	11
5305-01-187-0531	14	11	5310-01-188-1001	19	3
	26	51	5310-01-188-1002	19	3
	30	2	5310-01-188-1003	19	3
3040-01-187-1224	32	5	5310-01-188-1004	19	3
5945-01-187-2074	37	7	5310-01-188-1005	19	3
2815-01-187-2237	10	32	5310-01-188-1006	19	3
2910-01-187-2329	19	9	5310-01-188-1007	22	7
2815-01-187-2509	17	4	5307-01-188-1037	22	25
2910-01-187-2535	26	36	5365-01-188-1045	22	15

SECTION I V

TM5-4310-452-24PC01

CROSS-REFERENCE INDEXES

STOCK NUMBER		NATIONAL STOCK NUMBER INDEX		STOCK NUMBER		FIG. ITEM	
FIG.	ITEM	FIG.	ITEM	FIG.	ITEM	FIG.	ITEM
	5365-01-188-1046	22	45		3040-01-189-8962	84	3
	5365-01-188-1089	2	3		5365-01-189-9042	22	42
	5365-01-188-1090	22	24		5365-01-190-0336	22	16
	5340-01-188-1102	22	39		5340-01-190-0404	78	2
	5340-01-188-1118	19	5		5340-01-190-0821	22	10
	3040-01-188-1260	22	26		5340-01-190-0822	22	9
	5340-01-188-1361	22	31		6110-01-190-3282	43	1
	2815-01-188-3266	10	18		3120-01-190-4056	3	2
	3020-01-188-3272	21	9		5310-01-190-4089	19	3
	2910-01-188-3469	19	8		5905-01-190-4530	43	12
	4820-01-188-3470	22	4		5305-01-190-4585	20	3
	4730-01-188-3489	22	11		3110-01-190-4727	22	41
	5340-01-188-3507	22	12		6220-01-190-5325	44	7
	3040-01-188-3604	22	26		5340-01-190-5586	23	17
	3020-01-188-3676	32	22		5360-01-190-5644	19	4
	2910-01-188-3678	22	36		3120-01-190-5708	3	2
	9905-01-188-4435	44	9		3120-01-190-5709	3	2
	5180-01-188-5075	88	11		5310-01-190-7468	10	14
	3110-01-188-6633	3	3		6150-01-191-4876	40	20
	3120-01-188-6737	26	31		6140-01-191-4881	45	7
	3120-01-188-6739	37	32		2815-01-191-6648	10	4
	3120-01-188-6741	37	13		6685-01-191-7743	41	4
	5310-01-188-7610	19	3		6685-01-191-7744	41	5
	5310-01-188-7611	19	3		5330-01-191-8017	71	26
	5310-01-188-7612	19	3		5360-01-191-8019	10	16
	5310-01-188-7613	19	3		5330-01-191-8167	30	20
	5310-01-188-7614	19	3		4720-01-191-8332	20	4
	5310-01-188-7615	19	3		2815-01-191-8350	7	2
	5310-01-188-7616	19	3		3040-01-191-8616	84	15
	5310-01-188-7617	19	3		2815-01-191-8664	10	42
	5310-01-188-7618	19	3		3020-01-191-8669	5	4
	5310-01-188-7619	19	3		2815-01-191-9418	12	1
	4730-01-188-8238	24	7		5930-01-191-9695	42	14
	4730-01-188-8241	23	9		5930-01-191-9696	42	15
		25	34		6680-01-192-0253	41	15
	4730-01-188-8243	23	12		6685-01-192-0261	41	3
	5930-01-188-8836	40	6		6140-01-192-0397	45	3
	3120-01-189-3673	26	70		6680-01-192-0539	73	3
	5310-01-189-3800	19	3		6680-01-192-0542	41	6
	5365-01-189-3901	22	23		6140-01-192-0545	45	10
	6150-01-189-5935	47	1		6680-01-192-0546	25	2
	5365-01-189-6756	22	23		2815-01-192-1818	7	8
	5340-01-189-6763	22	29		3110-01-192-2073	3	1
	6150-01-189-6923	47	6		3120-01-192-2173	3	2
	5310-01-189-7493	19	3		6620-01-192-3082	41	8
	5310-01-189-7494	19	3		6620-01-192-3083	76	16
	5310-01-189-7495	19	3		4730-01-192-3539	86	27
	5365-01-189-7577	19	7		3040-01-192-3580	71	7
	5365-01-189-7802	26	34		2990-01-192-3707	29	10
	5365-01-189-7817	26	41		4820-01-192-4351	51	17

CROSS-REFERENCE INDEXES

STOCK NUMBER	NATIONAL STOCK NUMBER INDEX		STOCK NUMBER	FIG, ITEM	
	FIG.	ITEM		FIG,	ITEM
4730-01-192-4392	51	7	2590-01-192-6006	58	6
4730-01-192-4400	50	19	2920-01-192-6023	37	24
2920-01-192-4436	34	16	2940-01-192-6058	74	6
3040-01-192-4465	10	10	2935-01-192-6067	15	1
4310-01-192-4478	71	1		72	4
2530-01-192-4499	59	29	3040-01-192-6083	42	13
5340-01-192-4510	29	5	3040-01-192-6088	84	16
4330-01-192-4511	25	19	2590-01-192-6098	58	4
4820-01-192-4512	85	8	5975-01-192-7305	40	1
4310-01-192-4513	85	9	4310-01-192-7671	80	5
4310-01-192-4514	85	4	4820-01-192-7676	79	5
5340-01-192-4515	86	25	4730-31-192-7677	76	9
4310-01-192-4516	77	14	4332-01-192-7784	76	3
3130-01-192-4517	71	24	2940-01-192-7864	74	7
4310-01-192-4567	86	15	5340-91-192-8054	76	1
4820-01-192-4575	73	7	5340-01-192-8055	42	18
2990-01-192-4577	29	7	4730-01-192-8089	50	12
4310-01-192-4594	71	17	4720-01-192-8097	51	9
5995-01-192-4603	43	20	4720-01-192-8098	51	13
5995-01-192-4504	43	16	4720-01-192-8099	51	4
5995-01-192-4605	46	6	4720-01-192-8102	83	42
5995-01-192-4607	40	2	4720-01-192-8103	25	21
4820-01-192-4616	51	20	4720-01-192-8104	25	16
2910-01-192-4618	83	24	4720-01-192-8105	25	30
4330-01-192-4623	76	21	4720-01-192-8106	86	24
2530-01-192-4678	51	18	4720-01-192-8107	83	5
2590-01-192-4702	58	1	4720-01-192-8108	83	20
2590-01-192-4703	58	9	4720-01-192-8109	83	23
9340-01-192-5586	76	11	4720-01-192-8121	50	3
4310-01-192-5620	71	14	4720-01-192-8155	28	9
4820-01-192-5660	73	1	4730-01-192-8162	25	32
2920-01-192-5687	37	12	3020-01-192-8205	71	41
2940-01-192-5694	79	4	4310-01-192-8241	81	14
4820-01-192-5696	85	7	4820-01-192-8242	81	12
4820-01-192-5697	83	32	4820-01-192-8243	81	16
5945-01-192-5792	42	9	2530-01-192-8244	48	16
3120-01-192-5794	3	2	4310-01-192-8260	57	4
4820-01-192-5807	86	17	2940-01-192-8267	31	2
4820-01-192-5808	86	38	4820-01-192-8268	83	19
4820-01-192-5820	86	32	4330-01-192-8269	83	33
5325-01-192-5822	30	12	4820-01-192-8332	85	13
5325-01-192-5823	30	10	3040-01-192-8355	56	1
5340-01-192-5826	73	2	4310-01-192-8437	81	5
4140-01-192-5874	82	11	4310-01-192-8453	78	3
3040-01-192-5901	71	10	2530-01-192-8464	52	12
2530-01-192-5935	59	7	3040-01-192-8467	71	11
4820-01-192-5940	28	8	2815-01-192-8475	7	1
4820-01-192-5941	42	11	2530-01-192-8484	52	11
4330-01-192-5942	79	1	3020-01-192-8497	82	26
3130-01-192-5943	71	25	3020-01-192-8498	82	33

SECTION IV

TM5-4310-452-24PC01

CROSS-REFERENCE INDEXES

STOCK NUMBER	FIG.	ITEM	NATIONAL STOCK NUMBER INDEX STOCK NUMBER	FIG.	ITEM
4730-01-192-8500	25	31	2530-01-193-7728	48	5
4710-01-192-8515	83	25	5310-01-193-9057	10	6
4710-01-192-8516	83	34	5310-01-193-9080	49	18
4710-01-192-8518	83	40		49	24
4720-01-192-8530	78	6	5310-01-193-9081	52	13
4720-01-192-8531	78	7	5310-01-193-9082	52	8
5330-01-192-8898	81	13	5310-01-193-9083	25	33
5330-01-192-8902	29	19	5310-01-193-9085	50	11
5330-01-192-8903	73	4	5306-01-193-9282	6	9
5330-01-192-9329	73	6	5306-01-193-9283	6	13
4820-01-192-9556	75	7		8	10
4730-01-192-9572	75	10	5306-01-193-9284	8	14
	83	11	5306-01-193-9285	8	4
4720-01-192-9632	83	15	5306-01-193-9286	8	7
4720-01-192-9633	83	37	5306-01-193-9287	8	11
3040-01-192-9675	80	7	5306-01-193-9288	1	7
4730-01-192-9684	83	7	5310-01-193-9303	10	22
2815-01-192-9756	6	2		18	3
3040-01-192-9798	71	2		32	14
2815-01-192-9801	10	41		32	17
3020-01-192-9807	82	22	4010-01-193-9331	54	9
4330-01-192-9824	83	27	5365-01-193-9335	2	4
6210-01-192-9851	41	16	5365-01-193-9336	2	22
5330-01-193-0183	71	32	5310-01-193-9543	42	20
5330-01-193-0187	72	14	5306-01-193-9689	5	6
5330-01-193-0188	85	5	5340-01-193-9766	1	10
5330-01-193-0207	76	10		77	8
5330-01-193-0348	72	9	4730-01-194-0132	86	33
5340-01-193-2709	1	2	4730-01-194-0182	83	3
5340-01-193-2739	23	13	2815-01-194-0185	2	10
2930-01-193-2799	82	30	2990-01-194-0293	58	11
5365-01-193-2930	71	22	5310-01-194-0686	2	29
5365-01-193-2931	71	28	5310-01-194-0687	81	2
5310-01-193-4454	49	23	5365-01-194-0753	1	5
5935-01-193-5558	47	3	5315-01-194-0798	82	23
9330-01-193-6535	41	14	5315-01-194-0799	71	44
5305-01-193-6940	77	11	5315-01-194-0805	48	13
5310-01-193-6875	63	16	5360-01-194-0876	84	7
	76	22	4730-01-194-1979	25	25
5310-01-193-6876	40	11	5340-01-194-2036	48	14
	41	10	5306-01-194-2589	31	1
5310-01-193-6903	85	12		46	1
5310-01-193-6904	81	7		50	4
5310-01-193-6920	71	47	5365-01-194-3068	77	1
5360-01-193-7121	73	8	5360-01-194-3173	86	5
5360-01-193-7131	82	17	5306-01-194-4778	59	21
5365-01-193-7160	13	2	3120-01-194-4817	4	2
6140-01-193-7681	45	8	5310-01-194-4859	22	18
4730-01-193-7685	75	8	5310-01-194-4865	37	17
5315-01-193-7717	71	9	3120-01-194-4939	22	14

SECTION IV

TM5-4310-452-24PC01

CROSS-REFERENCE INDEXES

STOCK NUMBER		NATIONAL STOCK NUMBER INDEX		STOCK NUMBER	
FIG.	ITEM	FIG.	ITEM	FIG.	ITEM
	3120-01-194-5062	2	12	5306-01-195-4992	2 20
	5307-01-194-5116	80	4	5305-01-195-5012	59 9
	5340-01-194-5126	81	9	5305-01-195-5014	84 20
	4730-01-194-5132	83	21	5360-01-195-5370	81 21
	4720-01-194-5155	75	1	5360-01-195-5371	81 11
	5315-01-194-5186	81	22	5365-01-195-5401	71 45
	2910-01-194-5258	25	3	5330-01-195-5621	80 10
	5365-01-194-5312	77	13	5310-01-195-5686	19 3
	5310-01-194-5922	2	19	3120-01-195-5734	3 2
	5306-01-194-5925	32	15	5305-01-195-5811	50 23
	5305-01-194-5927	13	10		51 2
	5305-01-194-5928	13	13	5310-01-195-5845	33 2
	5305-01-194-5930	10	13	5315-01-195-6658	4 7
	5365-01-194-6341	71	28	2815-01-195-6863	10 40
	5310-01-194-6452	71	42	4730-01-195-7040	23 19
	5340-01-194-6598	61	36	4720-01-195-7055	23 3
	5340-01-194-6599	61	15	4710-01-195-7066	24 3
	5365-01-194-6642	71	40	4710-01-195-7601	85 3
	5340-01-194-6648	84	5	5305-01-195-7943	34 11
	3040-01-194-6764	7	1	5330-01-195-7966	63 13
	5305-01-194-7051	40	24	5330-01-195-7967	63 15
	5310-01-194-7080	1	11	3120-01-195-7985	11 4
		77	6	3120-01-195-7986	33 6
	5315-01-194-7154	71	30	5365-01-195-7993	34 4
	5930-01-194-7355	38	3	5365-01-195-8046	33 8
	5340-01-194-9143	10	15	5325-01-195-9085	44 6
	5325-01-194-9154	30	1	5305-01-195-9823	84 10
	5310-01-194-9210	62	9	5305-01-196-0226	71 5
	6625-01-194-9408	41	7	5365-01-196-0424	71 38
	5340-01-194-9436	65	17	5306-01-196-0433	7 10
	5310-01-194-9860	19	2	4720-01-196-1164	75 6
	3110-01-194-9908	11	2	4310-01-196-1251	71 29
	5330-01-194-9950	32	11	2815-01-196-1366	2 15
	3120-01-194-9981	10	5	4710-01-196-1557	24 4
	5306-01-195-0039	71	34	4710-01-196-1558	23 7
	5306-01-195-0040	83	6	4710-01-196-1559	23 8
	5310-01-195-0300	71	20	4710-01-196-1562	75 19
	4720-01-195-0367	25	15	5306-01-196-3155	33 10
	4730-01-195-0750	41	13	3120-01-196-3323	84 26
	5330-01-195-1515	80	6	5340-01-196-3587	61 30
	5930-01-195-222?	25	27	5340-01-196-3588	61 16
	4730-01-195-3581	14	9	5340-01-196-3589	61 33
	4730-01-195-3816	51	19	5310-01-196-3871	38 1
		86	16	5310-01-196-3877	82 6
	4710-01-195-4218	23	5	5360-01-196-4016	81 3
	4710-01-195-4219	23	6	2940-01-196-4039	16 6
	4710-01-195-4221	75	20	2940-01-196-4482	75 9
	4710-01-195-4222	75	11	4820-01-196-5171	76 14
	4710-01-195-4238	75	5	5315-01-196-5296	49 20
	4730-01-195-4244	15	5	4730-01-196-5511	83 22

CROSS-REFERENCE INDEXES

STOCK NUMBER		NATIONAL STOCK NUMBER INDEX		STOCK NUMBER	
FIG.	ITEM	FIG.	ITEM	FIG.	ITEM
5340-01-196-5551	28	13	5315-01-197-1478	2	11
5306-01-196-5552	78	12	4030-01-197-1484	51	8
5310-01-196-5590	59	14	5355-01-197-1500	83	31
5305-01-196-6742	65	12	5340-01-197-1502	2	30
	74	4	5365-01-197-1503	2	6
	76	2	5365-01-197-1504	2	13
	82	14	5330-01-197-1510	71	12
5306-01-196-7899	6	1	5305-01-197-1542	67	2
4810-01-196-9104	83	12		69	2
5307-01-197-0656	61	23		70	2
5310-01-197-0778	80	3	5365-01-197-1566	71	22
5305-01-197-0972	40	18	5306-01-197-1588	42	5
	4?	10	5306-01-197-2314	29	1
	61	8	5306-01-197-2315	25	23
	61	11		40	19
	63	5		45	11
	72	2		65	10
5340-01-197-1113	76	8		76	18
5310-01-197-1131	29	17		86	26
5310-01-197-1132	40	17	5365-01-197-2332	23	15
	74	2	3110-01-197-2652	84	9
	77	3	5340-01-197-3505	61	18
	85	16		61	35
5310-01-197-1133	77	12	5330-01-197-3585	81	6
5340-01-197-1187	40	10	5306-01-197-4443	45	12
5340-01-197-1195	29	8	4820-01-197-4745	25	13
5340-01-197-1288	42	17	3040-01-197-4852	82	7
3130-01-197-1336	86	7	4310-01-197-4868	73	11
3130-01-197-1337	71	31	4310-01-197-4873	63	14
5305-01-197-1364	28	15	4310-01-197-4877	29	4
	40	9	5305-01-197-6437	71	48
	42	10	3120-01-197-6657	7	9
	47	4	5307-01-197-8199	10	12
	51	10	4730-01-197-8226	20	1
	54	1	5305-01-197-8360	81	10
	54	2	5365-01-197-8748	82	21
	54	20	4010-01-197-9301	54	10
	61	3	5340-01-198-3353	26	18
	63	7	5305-01-198-3382	82	13
	65	24	5310-01-198-3664	65	27
	72	1	5305-01-198-4639	63	9
5305-01-197-1365	25	17	5365-01-198-5684	73	9
5305-01-197-1366	78	13	5365-01-198-6602	86	8
	82	31	3040-01-198-7290	33	7
5305-01-197-1367	76	17	2930-01-198-7324	30	22
5307-01-197-1428	21	15	2930-01-198-7325	30	21
5307-01-197-1429	17	3	3110-01-198-8225	86	10
	18	5	5360-01-199-1653	85	11
5310-01-197-1476	52	7	3120-01-199-2175	11	1
5315-01-197-1477	59	4	5330-01-199-2339	71	4

CROSS-REFERENCE INDEXES

STOCK NUMBER		NATIONAL STOCK NUMBER INDEX		STOCK NUMBER		FIG.	ITEM
		FIG.	ITEM				
2910-01-199-3105		28	10	5310-01-239-0590		33	15
7690-01-199-4604		66	1	5305-01-239-1322		2	31
7690-01-199-4605		66	2			9	1
5306-01-199-6250		72	13	5305-01-239-2282		2	27
3020-01-199-6382		11	3	5305-01-239-8334		22	46
2920-01-199-6742		37	30	4330-01-240-9272		27	4
4730-01-199-7719		84	21	5310-01-242-8459		16	4
3040-01-200-8707		84	8			21	16
2910-01-200-8714		21	5	5330-01-244-8991		25	6
6150-01-201-0530		47	5	3040-01-247-2216		52	4
6220-01-201-0573		65	31	5305-01-247-8572		5	1
4730-01-201-2354		86	3			30	14
5315-01-201-3484		04	24	4720-01-248-6324		25	24
3120-01-201-3735		3	2	4710-01-248-7256		14	12
5365-01-202-3007		26	74	2540-01-249-2004		61	9
5340-01-204-2547		62	7	2920-01-249-3895		37	23
5340-01-204-2548		62	15	3020-01-250-1974		33	9
5340-01-204-7153		14	15	5340-01-250-3349		54	16
5306-01-206-2163		29	3	5315-01-250-4677		58	10
5307-01-207-0170		10	23	5305-01-250-7857		37	16
5310-01-207-7208		10	3	2540-01-251-2436		65	16
5310-01-207-7209		21	10	2510-01-251-2538		54	8
5310-01-207-7210		23	20	2510-01-251-2539		54	15
5330-01-207-7381		74	8	4310-01-251-3158		61	12
		74	10	2540-01-251-4311		65	7
5310-01-208-6603		4	4	2530-01-251-4471		59	24
5365-01-208-7646		1	3	2530-01-251-4596		49	1
5310-01-209-9396		5	2	5360-01-251-4677		59	19
5310-01-210-1673		5	5	2540-01-251-5813		65	2
5306-01-210-7391		14	7	4720-01-251-6181		25	9
5305-01-210-7408		47	11	5310-01-251-9271		59	5
		50	20	5310-01-252-1344		26	23
5935-01-211-4434		43	17	2530-01-252-4873		59	20
2920-01-211-6691		37	3	5.310-01-252-5040		21	14
5306-01-212-5195		21	13	5306-01-252-7113		15	2
5315-01-213-8172		26	71	5310-01-252-7115		21	18
3120-01-214-7816		71	27	5330-01-252-7166		26	48
9905-01-214-9480		44	13	5305-01-252-7187		37	4
9905-01-215-4762		44	13	5310-01-252-7222		14	6
5330-01-217-2036		22	40	5310-01-252-7223		13	9
5305-01-222-3287		35	23	5307-01-252-7232		37	21
5340-01-222-4230		56	2	5305-01-252-7237		22	17
5340-01-223-1725		48	15			26	17
4730-01-223-7767		50	18	5340-01-252-7240		10	31
5305-01-224-4644		35	21	5895-01-252-8086		41	1
4810-01-232-7123		39	1	5306-01-253-1589		37	2
5340-01-234-2489		22	44	5306-01-253-1591		33	12
5310-01-235-3084		1	6			33	13
5306-01-237-4919		26	38	5306-01-253-1592		30	15
5310-01-238-8409		21	12	5310-01-253-3711		37	20

CROSS-REFERENCE INDEXES

STOCK NUMBER	NATIONAL STOCK NUMBER INDEX		STUCK NUMBER	FIG.	ITEM
	FIG.	ITEM			
5315-01-254-1324	71	8	5305-12-168-9310	\$2	10
5306-01-254-2361	14	13		84	23
	30	5	5305-12-169-2353	25	10
5340-01-255-1418	65	1		40	5
3110-01-257-0612	82	3		80	8
5310-01-258-0034	26	62		83	43
3120-01-258-0853	34	12	5305-12-176-7656	74	3
5310-01-258-4629	30	4	5305-12-181-4071	29	15
5310-01-258-4634	14	10	5305-12-181-7468	71	23
5365-01-258-8578	22	13		77	4
5310-01-260-2560	30	6	5305-12-181-7492	40	22
5310-01-260-4579	26	55		71	43
5310-01-260-5892	19	3		81	15
2530-01-261-6615	49	1		85	6
2910-01-262-5250	26	64	5305-12-181-7493	85	15
5360-01-265-6975	47	7			
5365-01-265-7250	26	27			
5365-01-267-2104	26	32			
2530-01-269-8900	49	1			
5315-01-271-2413	26	67			
5365-01-271-2445	22	20			
3040-01-271-3803	26	3			
3040-01-271-3822	26	29			
2540-01-271-7167	65	18			
5306-01-271-9321	56	5			
2540-01-271-9785	65	23			
2540-01-271-9844	57	3			
3120-01-272-7393	22	32			
5310-01-273-1636	59	13			
5340-01-273-4627	22	19			
5365-01-273-6917	22	1			
3110-01-273-9905	22	22			
5307-01-277-2306	52	5			
5310-01-278-9527	45	1			
	54	5			
	54	17			
	65	13			
	72	a			
	76	20			
	82	2			
	86	30			
2920-01-279-3049	35	22			
5340-01-280-5654	22	3			
5360-01-297-4489	84	6			
5360-01-317-6255	26	49			
5305-01-317-9559	49	2			
2540-01-334-3982	55	3			
5330-01-351-1359	KIT	1			
5305-12-167-5584	81	8			
	85	14			

CROSS-REFERENCE INDEXES

CAGEC	PART NUMBER	PART NUMBER INDEX		FIG.	ITEM
			STOCK NUMBER		
43334	A-1208-WB		3110-00-155-6512	71	35
81348	ACABUE		4730-01-161-1255	25	5
				85	20
72661	AM-2		4730-01-192-3539	86	27
08423	AM-23		4730-00-204-0903	86	37
72661	AWR14		4730-00-088-4298	86	36
72661	AWR4		5330-00-505-6186	86	22
				86	31
36719	A1H4123		2940-00-405-7377	16	3
43334	A1310WB		3110-00-155-6517	71	46
06991	A200211		4820-01-192-5940	28	8
92830	B1500-072-S		5310-01-151-5135	82	16
80204	B1821BH025C088N		5305-00-071-2505	43	24
80204	B1821BH025C200N		5305-00-071-2511	51	16
80204	B1821BH038C075N		5305-00-543-4372	86	20
80204	B1821BH038C125N		5305-00-068-0511	86	19
				87	2
80204	B1821BH038C150N		5305-00-725-2317	48	12
80204	B1821BH038C200N		5305-00-782-9489	82	29
80204	B1821BH050C200N		5305-00-071-2071	29	18
				63	17
80204	B1821BH050C325N		5305-00-071-2076	58	5
80204	B1821BH063C125N		5305-00-724-7219	63	4
80204	B1821BH063C350N		5305-00-724-7247	55	1
80204	B1821BH075C300N		5305-00-947-4354	1	1
80204	B1821BH088C200N		5305-00-964-0508	59	1
61501	B44-4X1/8ID1/4OD		4720-00-445-3415	80	1
12662	B488 (AMBER)		9905-01-188-4435	44	9
99539	CBM21389		5310-00-582-5965	84	2
18163	CF1191		2910-00-374-5079	25	4
92830	C0300-022-2000		5360-01-195-5371	81	11
92830	C0360-026-1120		5360-01-195-5370	81	21
92830	C0600-055-2500		5360-01-194-0876	84	7
6L202	C0850-068-1500M		5360-01-297-4489	84	6
56048	C1687-177-2500		5360-01-196-4016	81	3
78553	C7953-5618-3B		5340-00-252-7670	82	1
08286	DIN912-M10X50-8. 8-A2P			77	2
08286	DIN931-M8X80-8.8 -A2P			34	1
				72	12
08286	DIN933M10X16-8-8 B2C		5305-12-176-7656	74	3
08286	DIN933M10X20-8-8 B2C		5305-12-181-7493	85	15
08286	DIN933M10X25-8-8 B2C		5305-12-181-7492	40	22
				71	43
				81	15
				85	6
08286	DIN933M10X30-8-8 B2C		5305-12-181-7468	71	23

CROSS-REFERENCE INDEXES

CAGEC	PART NUMBER	PART NUMBER INDEX		FIG.	ITEM
			STOCK NUMBER		
08286	DIN933M10X30-8-8 B2C		5305-12-181-7468	77	4
08286	DIN933M12X35-8-8 B2C			71	19
				83	1
08286	DIN933M12X40-8-8 B2C		5305-12-181-4071	29	15
21969	DIN933M6X10-8.8		5305-01-142-1510	42	19
08286	DIN933M6X20SK8-8 B2C			31	4
08286	DIN933M8X16-8-8B 2C		5305-12-169-2353	25	10
				40	5
				80	8
				83	43
08286	DIN933M8X20-8-8B 2C		5305-12-168-9310	82	10
				84	23
08286	DIN933M8X30-8-8B 2C		5305-12-167-5584	81	8
				85	14
73287	EW-256		5310-01-198-3664	65	27
92830	E1125-125-4000M		5360-01-193-7131	82	17
81361	E5-51-527		4230-01-133-4124	87	1
80724	E661		2530-00-558-5588	50	10
15460	E801		2530-01-252-4873	59	20
15460	E802		2530-01-251-4471	59	24
70901	FF-901-6		3120-01-164-1702	82	18
18265	FHG08-0347		4310-01-192-8453	78	3
01987	F210-000001-35		3110-00-198-0146	82	4
85480	GRNY-187NA		5325-01-064-8216	61	10
81349	JAN1N1184		5961-00-752-5395	43	9
61112	LP-2299-1		5340-00-269-0281	28	3
61112	LP-3239-72		4720-01-192-8155	28	9
78280	LP-535-1		2910-00-646-9727	28	2
92830	MC0240-024-1000		5360-01-193-7121	73	8
96906	MS-3367-1-9			46	4
96906	MS-35423-3		6220-00-113-0986	44	10
96906	MS15003-1		4730-00-050-4208	86	21
96906	MS15570-1251		6240-00-019-0877	44	3
96906	MS16624-1098		5365-00-804-2026	82	5
96906	MS16996-12		5305-00-958-6517	25	1
96906	MS17829-6C		5310-00-483-8790	87	4
96906	MS18154-113		5305-00-915-8087	58	8
				59	27
96906	MS18154-60		5305-00-942-2196	44	5
				50	8
				57	5
				64	1
				65	28
96906	MS19060-1022		3110-00-682-7416	86	6

CROSS-REFERENCE INDEXES

CAGEC	PART NUMBER	PART NUMBER INDEX STOCK NUMBER	FIG.	ITEM
96906	MS20822-4-4	4730-00-231-4010	25	8
96906	MS24665-283	5315-00-842-3044	48	9
96906	MS24665-363	5315-00-059-0187	52	6
96906	MS27183-12	5310-00-081-4219	34	5
			48	10
96906	MS27183-14	5310-00-080-6004	29	12
			34	13
			82	28
96906	MS27183-15	5310-00-809-4061	87	3
96906	MS27183-17	5310-00-809-5997	54	6
			59	17
96906	MS27183-21	5310-00-823-8803	60	1
96906	MS27183-23	5310-00-809-8533	60	4
96906	MS27183-25	5310-00-809-8540	59	3
			86	28
96906	MS27183-9	5310-00-823-8804	65	21
96906	MS28775-230	5330-00-982-4259	86	9
96906	MS28775-326	5330-00-559-6184	86	2
96906	MS28778-8	5330-00-808-0794	72	7
			73	10
			75	3
			75	22
			81	18
			81	20
96906	MS3367-1-9	5975-00-074-2072	46	5
96906	MS35206-227	5305-00-984-4984	43	8
96906	MS35206-245	5305-00-984-6193	43	5
96906	MS35206-263	5305-00-984-6210	41	11
96906	MS35265-62	5305-00-614-0273	43	15
			84	25
96906	MS35338-40	5310-00-543-2410	42	4
96906	MS35338-42	5310-00-045-3299	40	15
96906	MS35338-45	5310-00-407-9566	34	6
			40	13
			48	3
			62	10
96906	MS35338-46	5310-00-637-9541	34	9
			40	23
			44	4
			45	5
			48	7
			50	7
			51	14
			54	21
			86	18
96906	MS35338-48	5310-00-584-5272	29	16
			54	12
			78	11
			83	2
96906	MS35338-49	5310-00-167-0680	83	8
96906	MS35338-50	5310-00-820-6653	63	19

CROSS-REFERENCE INDEXES

CAGEC	PART NUMBER	PART NUMBER INDEX STOCK NUMBER	FIG.	ITEM
96906	MS35338-51	5310-00-584-7888	1	9
			56	4
			77	9
96906	MS35423-4	6220-00-741-1843	44	2
96906	MS35424-1	6220-00-577-3435	44	11
96906	MS35424-2	6220-00-727-3288	44	12
96906	MS35649-205	5310-00-934-9764	43	10
96906	MS35649-242	5310-00-934-9739	42	3
96906	MS35649-262	5310-00-934-9747	43	11
96906	MS35649-282	5310-00-934-9757	40	16
			43	4
96906	MS35650-305	5310-00-934-9766	43	3
96906	MS35748-1	5330-00-090-2128	51	22
96906	MS35782-2	4820-00-720-4488	83	17
			86	34
96906	MS35829-16C	5340-01-165-4466	65	4
96906	MS39277-040	3030-00-068-7201	82	27
96906	MS45904-76	5310-00-061-1258	40	21
96906	MS51065-50	3030-00-756-8402	33	11
96906	MS51095-369	5305-00-964-0562	82	25
96906	MS51329-1	6220-00-669-5623	44	14
96906	MS51504A12	4730-00-289-4912	75	14
96906	MS51504A6-2	4730-00-803-5765	83	13
96906	MS51506A4	4730-00-812-5298	25	29
			83	38
96906	MS51508A6	4730-01-103-3275	25	14
			83	26
96906	MS51522A12	4730-00-434-6394	75	16
96906	MS51522A6S	4730-00-090-0564	83	41
96906	MS51525A12	4730-00-710-5571	75	4
96906	MS51525A20	4730-01-066-1282	85	21
96906	MS51527A4	4730-00-585-2309	75	18
			75	21
96906	MS51534A6-4	4730-00-706-8711	83	36
96906	MS51873-103	4730-00-336-9583	86	14
96906	MS51873-151B	4730-01-094-3307	85	18
96906	MS51873-29B	4730-01-090-9148	83	10
96906	MS51873-75B	4730-00-384-0189	76	15
96906	MS51922-1	5310-00-088-1251	43	2
			65	22
96906	MS51922-21	5310-00-959-1488	29	13
96906	MS51922-25	5310-00-575-5329	57	1
			65	26
96906	MS51922-33	5310-00-225-6993	59	6
96906	MS51922-9	5310-00-984-3806	43	29
			84	13
96906	MS51943-43	5310-00-061-4651	63	18
96906	MS51953-104	4730-00-196-1499	86	13
96906	MS51953-169	4730-00-196-1471	86	35
96906	MS51967-14	5310-00-768-0318	54	11
			58	2

CROSS-REFERENCE INDEXES

CAGEC	PART NUMBER	PART NUMBER INDEX STOCK NUMBER	FIG.	ITEM
96906	MS51967-14	5310-00-768-0318	60	5
96906	MS51967-20	5310-00-763-8920	55	2
96906	MS51967-23	5310-00-763-8921	1	8
			52	10
			56	3
			77	10
96906	MS51967-26	5310-00-880-8186	59	28
96906	MS51967-5	5310-00-880-7744	29	9
			48	2
			59	16
96906	MS51967-8	5310-00-732-0558	34	8
			45	6
			48	6
			50	6
			64	3
96906	MS51968-11	5310-00-880-7745	84	18
96906	MS51968-14	5310-00-732-0560	59	8
96906	MS51968-2	5310-00-768-0319	43	7
			84	1
96906	MS51968-23	5310-00-763-8901	84	17
96906	MS51968-5	5310-00-880-7746	40	14
96906	MS51968-8	5310-00-732-0559	84	4
96906	MS51969-5	5310-00-913-5474	29	11
96906	MS90725-195	5305-00-939-7063	77	5
96906	MS90725-36	5306-01-075-8519	43	26
96906	MS90725-5	5305-00-068-0501	43	18
96906	MS90725-67	5305-00-269-3217	77	15
96906	MS90728-114	5305-00-071-2070	54	7
			59	18
96906	MS90728-40	5306-00-226-4833	34	7
96906	MS90728-41	5306-00-226-4834	48	17
96906	MS90728-45	5306-00-226-4838	59	12
96906	MS9320-12	5310-00-184-8974	45	4
			64	4
			85	17
96906	MS9320-13	5310-00-184-8973	43	28
			62	11
81349	M5501/7-F13	5340-01-105-9613	41	12
86928	NAS1464-050-100		47	9
52676	NJ208	3110-00-155-6592	71	39
30780	N183-9		71	33
06721	N3613M	4820-01-192-4351	51	17
40342	N3650A	2530-00-767-6310	50	5
28520	P-1500	5340-00-968-2590	61	32
18265	P00-4307	5340-01-190-0404	78	2
18265	P10-1870	5310-00-735-3544	79	3
18265	P10-6593	4820-01-192-7676	79	5
18265	P11-9251	4330-01-192-5942	79	1
18265	P11-9363	2940-01-082-0096	79	2
18265	P14-3538	2940-01-192-5694	79	4
18265	P16-1544	5330-01-207-7381	74	8

CROSS-REFERENCE INDEXES

CAGEC	PART NUMBER	PART NUMBER INDEX STOCK NUMBER	FIG.	ITEM
18265	P16-4352	2940-01-186-0592	74	9
18265	P16-4422	2940-01-192-7864	74	7
36719	Q1H4117	2910-00-238-0033	16	1
18265	RBX00-2252	2910-00-400-6861	78	4
01652	RC400-Z	2990-00-438-1551	29	2
55752	RK20002		27	10
55752	RK20003		27	12
55752	RK20010		27	3
55752	RK20011		27	2
55752	RK20017		27	7
55752	RK20019		27	1
55752	RK20022		27	b
55752	RK20026		27	8
55752	RK20075	5330-01-351-1359	KIT	1
4L990	RK20075-1		27	5
4L990	RK20075-2		27	11
66295	RMT-68	4730-00-847-1645	78	8
33968	R16217	3130-01-197-1336	86	7
55752	R24S	4330-01-240-9272	27	4
33968	R25640P3	3040-01-192-6083	42	13
00736	SA0688-09-006	4330-01-192-4623	76	21
28520	SB-1093-15	5975-00-935-2163	65	25
28520	SB-2000-26	5975-00-012-4376	63	2
19207	SPECL TOOLS F		88	1
19207	SPECL TOOLS H	5180-01-188-5075	88	11
01428	SPG1002	3040-01-189-8962	84	3
28520	SR-9P-2#1287	5975-01-192-7305	40	1
76005	STA30-300-1	5340-01-193-9766	1	10
			77	8
90279	S14493	3110-00-516-5850	33	5
58723	S17491125	5930-01-195-2222	25	27
00000	TBD-1		6	12
00000	TBD-10		28	6
00000	TBD-11		28	7
00000	TBD-12		28	12
00000	TBD-13		28	14
00000	TBD-14		28	16
00000	TBD-15		31	5
00000	TBD-16		34	2
00000	TBD-17		50	9
00000	TBD-18		50	9
00000	TBD-19		63	20
00000	TBD-2		6	14
00000	TBD-20		71	49
00000	TBD-21		72	10
00000	TBD-22		72	11
00000	TBD-23		72	15
00000	TBD-24		76	12
00000	TBD-25		78	9
00000	TBD-26		78	10
00000	TBD-27		80	11

CROSS-REFERENCE INDEXES

CAGEC	PART NUMBER	PART NUMBER INDEX STOCK NUMBER	FIG.	ITEM
00000	TBD-28		84	14
00000	TBD-3		6	15
00000	TBD-4		21	19
00000	TBD-5		23	10
00000	TBD-6		23	22
00000	TBD-7		23	23
00000	TBD-8		28	4
00000	TBD-9		28	5
55193	VD111452	6680-01-192-0539	73	3
81348	W-L-00111/60	6240-00-155-8717	44	8
15460	WB#605	2530-01-192-8464	52	12
81348	WW-P-471ACABUD	4730-00-289-5176	76	13
81348	WWP521	4730-00-595-0677	25	28
33968	W20684	4730-00-231-2424	86	29
33968	W26741	5365-01-198-6602	86	8
33968	W26742	3110-01-198-8225	86	10
33968	W32959	4730-01-201-2354	86	3
33968	W48866	6140-01-193-7681	45	8
33968	W92866	4730-00-369-4593	86	11
33968	X1091T331	5360-01-194-3173	86	5
33968	X1503T1	4730-01-199-7719	84	21
16764	001481	5945-00-843-1778	40	12
62445	003-2043	4820-01-197-4745	25	13
98441	01HP-6	4730-00-057-5555	86	4
73808	0130528	2610-01-185-3165	53	1
94222	02-10-101-10	5340-00-140-2141	42	7
94222	02-16-101-11		42	6
92867	02182700	2530-01-183-2485	48	4
68505	0344209612		35	24
26124	06DU10	3120-01-128-9944	84	12
6V370	0730 003 508	5310-01-260-5892	19	3
26124	08DU10	3120-00-947-4375	81	1
28480	0811-2510	5905-01-061-9584	43	14
59197	1 121 013 142	6685-01-191-7743	41	4
59197	1 121 015 159	6685-01-192-0261	41	3
59197	1 231 015 087	6620-01-192-3082	41	8
53867	1 420 101 634	5365-00-205-3115	26	41
59197	1-121-015-056	6685-01-191-7744	41	5
31211	1-126		35	13
31211	1-130		35	35
31211	1-171		35	14
53867	1-411015-053	5330-01-217-2036	22	40
53867	1-421-015-057	5330-01-188-0908	26	13
53867	1-421-933-048	3040-01-182-4462	26	35
59197	1-531-006-169	6620-01-192-3083	76	16
15460	10-1	5330-01-035-9418	52	1
1T512	100400		88	3
1T512	100640		88	2
1T512	100910		88	4
1T512	101300		88	6
1T512	101910		88	12

CROSS-REFERENCE INDEXES

CAGEC	PART NUMBER	PART NUMBER INDEX STOCK NUMBER	FIG.	ITEM
33116	102995	2530-01-192-8484	52	11
89714	10422	2530-00-545-5406	51	1
98343	10451EF	4730-01-098-4335	51	3
98343	10452SE	4730-01-094-4908	51	5
48175	105-248	2920-01-279-3049	35	22
33968	105A23S12	4730-00-834-2525	85	19
33968	108A23S20	4730-00-202-8470	86	23
30780	1095-4-6S	4730-00-941-9935	51	21
98441	1095-6-6S	4730-00-640-0211	51	6
15460	11-16	5306-01-194-4778	59	21
31211	11-21	3110-00-436-7329	35	7
33968	11A13C32R	5315-01-197-1477	59	4
62445	110 3316	5305-01-187-0531	14	11
62445	110-2802	5310-01-235-3084	1	6
62445	110-7834	5365-01-195-8046	33	8
62445	1100169	5310-01-252-5040	21	14
1T512	110030		88	5
62445	1101294	5310-01-196-3871	38	1
62445	1101875		26	46
62445	1102193	5305-01-194-5927	13	10
62445	1102301	5307-01-197-1428	21	15
62445	1102799	5310-01-013-5630	2	26
			6	11
			8	9
			14	14
			26	5
			30	13
36719	1102800	5310-01-013-5631	6	8
			8	6
			10	2
			37	1
			37	8
62445	1103316	5305-01-187-0531	26	51
			30	2
62445	1103690	3110-01-273-9905	22	22
62445	1104381	5305-01-188-0946	22	8
62445	1104847	5306-01-196-7899	6	1
62445	1105166	5315-01-195-6658	4	7
62445	1105501		37	11
62445	1105526	5305-01-250-7857	37	16
62445	1107098		33	14
62445	1107101	5310-01-013-5463	8	3
			9	2
			18	2
			30	7
			32	18
62445	1107105	5310-01-242-8459	16	4
			21	16
62445	1107233	5310-01-260-2560	30	6
62445	1107281	5310-01-238-8409	21	12
62445	1107283		37	29

CROSS-REFERENCE INDEXES

CAGEC	PART NUMBER	PART NUMBER INDEX STOCK NUMBER	FIG.	ITEM
62445	1107556	5365-01-194-0758	1	5
62445	1107602		37	9
62445	1107817	5365-01-267-2104	26	32
62445	1107821		7	6
62445	1109953	3110-01-190-4727	22	41
62445	111 8784 01	5310-01-188-0999	13	11
62445	111-0422	5365-01-197-1503	2	6
62445	111-2322	5305-01-239-2282	2	27
62445	111-2341	5305-01-239-1322	9	1
68505	111-25	5330-01-100-2073	35	15
62445	111-2823	5310-01-239-0590	33	15
68505	111-3	5365-00-133-0904	35	8
62445	111-5333	5315-01-197-1478	2	11
62445	1110422		2	8
62445	1110577	5305-01-194-5928	13	13
62445	1110688		11	5
62445	1111024	5310-01-252-7115	21	18
62445	1111153		32	28
62445	1111166	5306-01-193-9284	8	14
62445	1111168	5306-01-210-7391	14	7
62445	1111179	5306-01-193-9285	8	4
62445	1111193	5306-01-252-7113	15	2
62445	1111195	5306-01-193-9287	8	11
62445	1111334	5306-01-193-9286	8	7
62445	1111385		16	5
62445	1111589	5306-01-196-3155	33	10
62445	1111769	5306-01-193-9288	1	7
36719	1112232	5306-01-012-7245	6	6
62445	1112233	5306-01-253-1592	30	15
62445	1112264	5306-01-237-4919	26	38
62445	1112295	5306-01-193-9283	6	13
			8	10
62445	1112299	5306-01-254-2361	14	13
			30	5
62445	1112307	5305-01-247-8572	5	1
			30	14
62445	1112341	5305-01-239-1322	2	31
62445	1112418	5306-01-253-1589	37	2
62445	1112429	5306-01-193-9282	6	9
62445	1112813		10	7
			14	16
			23	18
			26	11
			26	47
			30	17
62445	1113146	5310-01-193-9057	10	6
62445	1113476	5307-01-197-8199	10	12
62445	1115459		8	12
62445	1115464	3120-01-194-4817	4	2
62445	1115470		32	32
62445	1117861	5310-01-258-4634	14	10

CROSS-REFERENCE INDEXES

CAGEC	PART NUMBER	PART NUMBER INDEX STOCK NUMBER	FIG.	ITEM
62445	1117927	5310-01-252-1344	26	23
62445	1118323		26	39
62445	1118324	5315-01-188-0754	21	6
			26	14
62445	1118659	5330-01-015-9617	2	21
			20	2
			26	53
62445	1118673	5330-01-012-8854	2	5
			2	7
			26	56
62445	1118688	5330-01-012-8855	23	4
			24	6
			39	3
62445	1118693	5310-01-166-5857	23	2
			39	2
62445	1118727	5310-01-194-0686	2	29
62445	1118760		10	20
62445	1118989	5365-01-188-0781	13	12
62445	1118998	5365-01-193-9336	2	22
62445	1119139		39	4
62445	1119231	5306-01-012-7242	24	5
62445	1119237	5305-01-190-4585	20	3
62445	1119246	4730-01-186-0557	23	1
62445	1119608	5310-01-194-4859	22	18
62445	112-2477	5310-01-193-9303	10	22
			18	3
			32	14
			32	17
19738	112-50406		68	2
71956	112176	3020-01-192-9807	82	22
62445	1124753	5307-01-207-0170	10	23
62445	1125801	5310-01-195-5845	33	2
62445	1126445		26	66
62445	1126748		37	27
62445	1126895	5307-01-197-1429	17	3
			18	5
62445	1126979	5306-01-253-1591	33	12
			33	13
62445	1128196	5306-01-212-5195	21	13
89714	11307	4730-01-192-4392	51	7
62445	1132314		32	31
62445	1135976		10	30
62445	1136955	5305-01-252-7237	22	17
			26	17
62445	1136990	5306-01-195-4992	2	20
62445	1137280		4	8
62445	1137555	5315-01-271-2413	26	67
62445	1160592	5325-01-192-5823	30	10
62445	1161089		7	5
62445	1161469	4730-01-188-8243	23	12
62445	1162103		7	5

CROSS-REFERENCE INDEXES

CAGEC	PART NUMBER	PART NUMBER INDEX STOCK NUMBER	FIG.	ITEM
62445	1165788		8	2
62445	1165839		2	9
62445	1166-111		8	8
62445	1166103	5330-01-188-0852	21	7
62445	1166111	5330-01-194-9950	32	11
62445	1166951	5306-01-193-9689	5	6
62445	1167010	5310-01-208-6603	4	4
62445	1167266	3120-01-188-0980	2	14
62445	1167269		13	5
62445	1167425	5325-01-194-9154	30	1
62445	1168817	2815-00-003-0021	10	19
62445	1169557	4730-01-188-8238	24	7
62445	1169689	5310-01-252-7222	14	6
62445	1170287	4730-01-186-0535	23	16
62445	1170291	5340-01-190-5586	23	17
62445	1170580		4	5
62445	1170642	5340-01-193-2739	'23	13
62445	1171718		7	3
62445	1171720		7	3
62445	1171721		7	4
62445	1171722		7	4
62445	1171763		39	4
62445	1172303	5310-01-209-9396	5	2
62445	1172979		38	5
62445	1173241	2920-01-211-6691	37	3
62445	1173630	4720-01-195-7055	23	3
62445	1173838	5330-01-188-0851	2	23
62445	1174191		32	12
62445	1174192		32	10
62445	1174194	5306-01-194-5925	32	15
62445	1174311	5330-01-188-0850	13	4
62445	1174429	4720-01-191-8332	20	4
62445	1174605		14	1
13445	11750	5935-01-193-5558	47	3
81316	1181-308PCD3	4730-00-970-4292	25	18
			83	16
76445	11866	5365-00-988-7752	60	2
94222	12-11017-11	5310-00-803-7789	61	27
75618	12-11017-12		61	25
81343	12-12 070220C	4730-01-029-4193	75	2
15460	12-47	2530-01-192-5935	59	7
94990	12-6		35	10
94222	12-99-353-11	5307-01-197-0656	61	23
33968	12A7S2	4730-01-193-7685	75	8
68505	120-102	5305-01-224-4644	35	21
68505	120-34	5310-00-020-4737	35	30
11862	12004009	5920-01-085-0825	40	8
1T512	120630		88	7
1T512	120900		88	13
62445	121-6491	4730-01-192-8162	25	32
33968	121A2A175	5305-01-195-9823	84	10

CROSS-REFERENCE INDEXES

CAGEC	PART NUMBER	PART NUMBER INDEX STOCK NUMBER	FIG,	ITEM
62445	1211206	5310-01-149-3685	15	3
			21	11
62445	1214987	5365-01-197-1504	2	13
62445	1215235	5365-01-193-9335	2	4
62445	1215500	5365-01-049-3976	10	35
62445	1215850EE8923-06	5310-01-258-4629	30	4
62445	1216080	5310-01-207-7208	10	3
62445	1216107	5310-01-194-5922	2	19
62445	1216108		32	13
62445	1216119		4	9
62445	1216128	5310-01-210-1673	5	5
62445	1216151		13	14
62445	1216240	5340-01-197-1502	2	30
62445	1216306	5310-01-207-7210	23	20
62445	1216491	4730-01-195-7040	23	19
62445	1216492	5306-01-012-7249	24	1
62445	1216500		14	8
62445	1216511	4730-01-195-4244	15	5
62445	1216512	4730-01-195-3581	14	9
33968	122A2S778	5305-01-197-1542	67	2
			69	2
			70	2
62445	1236290	5365-01-193-7160	13	2
36719	1236291	2590-00-175-9502	13	1
80724	12381	4820-01-192-4616	51	20
1T512	123950		88	15
1T512	123960		88	14
06991	125049	4730-01-146-1059	28	11
1T512	125300		88	8
62445	1260049	2910-01-200-8714	21	5
62445	1286474	2910-01-262-5250	26	64
62445	1287828		26	30
62445	1288023	5340-01-189-6763	22	29
62445	1288025	5340-01-188-1361	22	31
62445	1288031		22	35
62445	1288043		22	2
62445	1288068		22	34
62445	1288072	2910-01-187-7007	22	28
62445	1288088	2910-01-188-3678	22	36
53867	1288143	5365-01-188-1046	22	45
62445	1288164	5305-01-188-0945	22	27
62445	1288170	5305-01-188-0739	22	37
62445	1288190		26	52
62445	1288210	5307-01-188-1037	22	25
62445	1288282	5340-01-234-2489	22	44
62445	1288318	3040-01-188-1260	22	26
62445	1288319	3040-01-188-3604	22	26
62445	1288437	3120-01-272-7393	22	32
62445	1288486	5365-01-189-7817	26	41
53867	1288496		26	34
62445	1288534		26	2

CROSS-REFERENCE INDEXES

CAGEC	PART NUMBER	PART NUMBER INDEX		FIG.	ITEM
			STOCK NUMBER		
62445	1288540		5330-01-252-7166	26	48
62445	1288545			26	42
62445	1288564		3120-01-188-6737	26	31
62445	1288569		3120-01-188-0981	26	43
62445	1288602			26	77
62445	1288603			26	72
62445	1288662			26	24
62445	1288686			26	33
62445	1288693		2910-01-187-2535	26	36
62445	1288711		5315-01-213-8172	26	71
62445	1288725			26	15
62445	1288733			26	57
62445	1288742			26	1
62445	1288751			26	58
62445	1288758			26	45
62445	1288771			26	10
62445	1288773		5365-01-273-6917	22	1
62445	1288895			26	9
62445	1289574			26	34
53867	1289577		5365-01-189-7802	26	34
62445	1289579			26	34
62445	1289778			26	44
62445	1289961			37	26
62445	129 0579		4730-01-188-8241	25	34
62445	129-0464		5310-01-188-7616	19	3
62445	129-8481		5360-01-190-5644	19	4
62445	1290450		5310-01-188-7612	19	3
62445	1290451		5310-01-188-1003	19	3
62445	1290453		5310-01-195-5686	19	3
62445	1290454		5310-01-188-7613	19	3
62445	1290455		5310-01-188-1004	19	3
62445	1290456		5310-01-188-7614	19	3
62445	1290458		5310-01-188-1005	19	3
62445	1290459		5310-01-188-1006	19	3
62445	1290461		5310-01-189-7493	19	3
62445	1290462		5310-01-189-3800	19	3
62445	1290463		5310-01-188-7615	19	3
62445	1290466		5310-01-188-7617	19	3
62445	1290467		5310-01-188-7618	19	3
62445	1290468			19	3
62445	1290471		5310-01-189-7494	19	3
62445	1290472		5310-01-189-7495	19	3
62445	1290473		5310-01-188-7619	19	3
62445	1290579		4730-01-188-8241	23	9
62445	1290797		5310-01-258-0034	26	62
62445	1298464		5340-01-273-4627	22	19
62445	1298479		5365-01-189-7577	19	7
62445	1298480		5310-01-194-9860	19	2
62445	1298642		5340-01-190-0821	22	10
62445	1298643		5340-01-190-0822	22	9
62445	1298779			26	68

CROSS-REFERENCE INDEXES

CAGEC	PART NUMBER	PART NUMBER INDEX STOCK NUMBER	FIG.	ITEM
62445	1298780	2910-01-035-9442	26	69
62445	1298782	5340-01-198-3353	26	18
62445	1298817		26	60
62445	1299059		26	75
62445	1299060	5365-01-188-0992	26	22
62445	1299061		26	73
62445	1299062	5365-01-202-3007	26	74
31211	13-5	6105-00-105-8290	35	12
15460	13-68	2530-01-192-4499	59	29
62445	130-8152	5310-01-194-4865	37	17
62445	130-8848	5360-01-188-0802	37	22
33968	130A23S02	4730-00-725-3664	25	26
62445	1301106		22	33
62445	1301111	3120-01-194-4939	22	14
62445	1301113		26	50
62445	1301337		26	12
62445	1301995	4730-01-188-3489	22	11
62445	1302070		26	28
1T512	130360		88	16
62445	1303936		37	28
62445	1304443	2805-01-186-0874	22	43
62445	1304532		26	6
62445	1304558		26	78
62445	1304679	5340-01-188-3507	22	12
62445	1304992		26	40
1T512	130530		88	10
62445	1306668		26	59
62445	1306952	5310-01-188-1001	19	3
62445	1306954	5310-01-188-1002	19	3
62445	1306957	5340-01-186-1118	19	5
62445	1306960	3120-01-189-3673	26	70
62445	1307038	3120-01-188-6739	37	32
62445	1307218	2920-01-199-6742	37	30
62445	1307831		26	8
62445	1308118	5310-01-188-7611	19	3
62445	1308146		37	14
62445	1308147	3120-01-188-6741	37	13
62445	1308151		37	15
62445	1308386	5365-01-258-8578	22	13
62445	1308512	5365-01-271-2445	22	20
62445	1308711		26	54
62445	1308752	2920-01-192-6023	37	24
62445	1308810		37	5
62445	1308811		37	25
62445	1308812		37	31
62445	1308813	5307-01-252-7232	37	21
62445	1308818		37	33
62445	1308844	2920-01-249-3895	37	23
62445	1308845		37	6
62445	1308846	5977-01-184-9153	37	18
53867	1309007	5330-01-188-0910	26	7

CROSS-REFERENCE INDEXES

CAGEC	PART NUMBER	PART NUMBER INDEX STOCK NUMBER	FIG.	ITEM
62445	1309072		26	79
62445	1309187		26	4
62445	1309538	5310-01-188-7610	19	3
62445	1309540	5310-01-190-4089	19	3
79470	131X3	5365-00-894-3069	50	21
62445	1310137	5340-01-188-1102	22	39
62445	1310173		26	63
62445	1310181		26	25
62445	1310194	3040-01-271-3822	26	29
62445	1310204	5310-01-260-4579	26	55
62445	1310208		26	37
62445	1310216		26	76
62445	1310223		26	65
62445	1310595	5365-01-265-7250	26	27
62445	1310642		22	21
02686	131238	2540-01-334-3982	55	3
18876	13142983-1/15	5310-01-151-0041	10	1
			10	33
			21	17
62445	13142983-1/20		10	34
18876	13142983-1/23	5310-01-149-3703	9	3
18876	13142983-2/27	5310-01-151-0103	22	38
			26	61
18876	13142983-2/4	5310-01-150-4805	6	7
			23	14
			26	16
			30	3
18876	13142983-2/46	5306-01-151-0039	23	11
			30	19
18876	13142983-2/47	5310-01-151-0047	37	19
18876	13142983-2/48	5310-01-151-0113	30	18
33968	133A2C44	5306-01-197-1588	42	5
94990	14-1	2920-01-139-4440	35	6
31211	14-98		35	16
94990	14A40627A01	5365-00-110-5679	35	32
30076	14020	5310-01-100-2064	24	2
53867	1410101610		22	23
53867	1410101612	5365-01-189-3901	22	23
53867	1410101614		22	23
53867	1410101616	5365-01-186-3383	22	23
53867	1410101618	5365-01-189-6756	22	23
53867	1410101620	5365-00-451-3447	22	23
53867	14102020242	5365-01-188-1090	22	24
53867	1410202034	5365-01-189-9042	22	42
53867	1410202086	5365-01-190-0336	22	16
53867	1410361001	5365-01-188-1045	22	15
15460	14125A	3110-00-142-4355	52	14
53867	1413412004	5305-01-239-8334	22	46
53867	1414618000	5360-01-188-0797	22	30
53867	1424612011	5360-01-188-0801	26	21
53867	1424626000	5360-01-188-0799	26	19

CROSS-REFERENCE INDEXES

CAGEC	PART NUMBER	PART NUMBER INDEX STOCK NUMBER	FIG.	ITEM
53867	1424627002	5360-01-188-0800	26	20
31577	14276	3110-00-100-0516	52	15
1T512	143400		88	9
33968	145A23S16	4730-01-096-9138	75	17
31211	15-10	5310-00-456-7172	35	33
31211	15-26	5970-01-136-7726	36	2
31211	15-27		35	34
31211	15-4	5970-00-144-7307	35	29
31211	15-46		35	36
31211	15-56		35	37
31211	15-7		36	3
80089	150-44	5945-01-192-5792	42	9
74445	15010	3110-01-197-2652	84	9
72619	151-6602-2900-20	6210-01-192-9851	41	16
	1			
92867	15453700	2530-01-192-8244	48	16
31211	16-98		36	1
73680	16DU16	3120-00-900-6288	81	4
6R484	161A13S315	5365-01-134-2629	71	37
33968	164A13S156	5365-00-987-0157	71	36
92867	16453800	2530-01-193-7728	48	5
44185	18682	3110-00-436-7329	32	26
33968	19A7S23	4730-01-194-0132	86	33
33968	19A7S42	4730-01-093-8605	83	28
33968	19A7S5	4730-01-195-3816	51	19
			86	16
15460	19374	5310-01-193-9082	52	8
02697	2-228N103-70	5330-01-112-7962	83	4
02697	2-234N103-70	5330-01-014-7494	71	3
02697	2-236N304-7	5330-00-579-6861	71	21
94990	2A40631A		35	1
82075	2GK71-73	5930-01-041-2986	42	12
30780	20-C50X-S	4730-00-019-1489	76	6
			85	1
94990	20-136	5310-00-343-1451	35	2
31211	20-137	5310-00-245-8670	35	3
94990	20-143	5305-00-115-6250	35	31
31211	20-146		35	26
31211	20-208		35	17
31211	20-234	5305-01-222-3287	35	23
31211	20-272		35	28
31211	20-287		35	25
94990	20-49		36	4
94990	20-7	5315-00-133-3625	35	9
57661	20-704-03	4730-01-192-7677	76	9
31211	20-92	5365-01-012-3600	35	5
31211	20-93		36	5
33968	20A11C2M224	5330-00-050-9304	85	10
55752	20016		27	9
53867	2004336031	2920-01-192-5687	37	12
61361	20167102	5310-01-253-3711	37	20

CROSS-REFERENCE INDEXES

CAGEC	PART NUMBER	PART NUMBER INDEX STOCK NUMBER	FIG.	ITEM
62445	20168122	5315-01-188-0764	19	6
91637	203	5905-01-155-8582	43	13
08715	20306		43	25
98625	203301-2-4S	4730-01-194-1979	25	25
98441	2045-6-6S	4030-01-197-1484	51	8
31337	2050	5340-01-197-1195	29	8
91637	206		43	6
62445	2100132	5330-01-188-0904	15	4
62445	2101007	3120-01-199-2175	11	1
62445	2101223	2815-01-191-9418	12	1
62445	2101681	5306-01-012-7251	10	24
62445	2101698		30	16
62445	2101739	2930-01-198-7324	30	22
62445	2101745	2930-01-198-7325	30	21
62445	2101802	5330-01-191-8167	30	20
62445	2101811		13	7
62445	2102313		6	10
62445	2102346	2815-01-187-2509	17	4
61361	2102429		18	4
62445	2102660		21	3
62445	2103045	5360-01-188-0487	22	6
62445	213-7306	2815-01-021-9093	10	26
62445	2130425		4	3
62445	2130440	4320-01-187-7005	14	4
62445	2131029	2815-01-021-9094	10	36
62445	2131081	3020-01-022-3663	6	3
62445	2133633	3120-01-195-7986	33	6
62445	2133835		32	27
62445	2133837		32	24
62445	2134511	2910-01-186-0928	21	2
62445	2134806	3020-01-188-3676	32	22
62445	2134884		32	20
62445	2135019		12	3
62445	2135023		12	2
62445	2136027		8	1
62445	2136432		32	23
62445	2136433		32	25
62445	2136434		32	29
62445	2136596		10	21
62445	2137256	5365-01-013-5649	2	2
36719	2137300	2815-01-021-7590	10	27
62445	2137301	2815-01-021-9074	10	28
62445	2137302	2815-01-021-9092	10	29
62445	2137303		10	29
62445	2137304		10	29
62445	2137305		10	29
62445	2137307		10	26
62445	2137308		10	26
62445	2137309		10	26
62445	2137361		30	9
62445	2137514	4710-01-195-4218	23	5

CROSS-REFERENCE INDEXES

CAGEC	PART NUMBER	PART NUMBER INDEX		FIG.	ITEM
			STOCK NUMBER		
62445	2137515		4710-01-195-4219	23	6
62445	2137517		4710-01-196-1559	23	8
62445	2137526		4710-01-196-1557	24	4
62445	2137568		2910-01-188-3469	19	8
62445	2137580		5340-01-252-7240	10	31
62445	2137591		2815-01-187-2237	10	32
62445	2137750		3120-01-178-1865	7	12
62445	2137754			7	12
62445	2137758			7	12
62445	2137762			7	12
62445	2137766			7	12
62445	2137770			7	12
62445	2137774			7	12
62445	2138184			2	17
62445	2138185			2	18
62445	2138223		4820-01-188-3470	22	4
62445	2138224		5330-01-188-0853	22	5
62445	2138819		4310-01-185-6141	4	1
62445	2139042		2815-01-196-1366	2	15
62445	2139287		3020-01-188-3272	21	9
62445	2139600			10	9
62445	2139677KZ0150-16		4710-01-248-7256	14	12
62445	2139737		3120-01-194-5062	2	12
62445	2160763		2815-01-192-9756	6	2
55752	220RM		4330-01-192-4511	25	19
93061	2225P-4		4730-00-277-9615	83	30
62445	223-0774		3020-01-191-8669	5	4
62445	2230164		3110-01-188-0727	3	3
62445	2230166		3110-01-188-0728	3	3
62445	2230167		3110-01-188-0729	3	3
62445	2230168		3110-01-188-0730	3	3
62445	2230169		3110-01-188-6633	3	3
62445	2230176		3120-01-188-0723	3	1
61361	2230177		3110-01-188-0724	3	1
62445	2230178		3110-01-192-2073	3	1
62445	2230179		3110-01-188-0725	3	1
62445	2230180		3110-01-188-0726	3	1
62445	2230704			18	1
62445	2230849		2815-01-191-6648	10	4
62445	2231082		2815-01-194-0185	2	10
62445	2231136		4730-01-197-8226	20	1
62445	2231924		2815-01-187-7163	2	1
62445	2231936			30	11
62445	2232097		2940-01-196-4039	16	6
62445	2232281			15	6
62445	2232341		4710-01-196-1558	23	7
62445	2232342		4710-01-195-7066	24	3
62445	2232522		2910-01-186-0929	21	1
62445	2232527		5330-01-185-0369	10	38
62445	2232840		5310-01-190-7468	10	14
62445	2232935			30	8

CROSS-REFERENCE INDEXES

CAGEC	PART NUMBER	PART NUMBER INDEX STOCK NUMBER	FIG.	ITEM
62445	2232963	5365-01-188-1089	2	3
62445	2233020		10	34
62445	2233021		10	34
62445	2233085	2910-01-107-9702	19	1
62445	2233086	2910-01-187-2329	19	9
62445	2233117	2815-01-191-8350	7	2
62445	2233181	5310-01-252-7223	13	9
62445	2233361	3040-01-194-6764	7	1
62445	2233420	4140-01-186-0870	33	1
62445	2233424		33	4
62445	2233483	EC0150-39 3020-01-250-1974	33	9
62445	2234133	5330-01-188-0793	8	13
62445	2234172	3110-01-194-9908	11	2
62445	2234409	2935-01-192-6067	15	1
62445	2234784		9	4
62445	2234786		2	25
62445	2235066		33	3
62445	2235117	3040-01-187-5240	21	8
62445	2235118	5310-01-207-7209	21	10
62445	2235520	5306-01-196-0433	7	10
62445	2235784	2815-01-195-6863	10	40
62445	2236071	4730-01-186-0556	23	21
62445	2237256	3020-01-185-6149	4	6
62445	2237310	2815-01-188-3266	10	18
62445	2237494		14	3
36719	2237661	3120-01-194-9981	10	5
62445	2237665	3040-01-192-4465	10	10
62445	2237773		32	8
62445	2237847		32	30
62445	2237940		32	19
62445	2238021		32	2
62445	2238022		32	6
62445	2238056		32	9
62445	2238072	3020-01-186-0869	32	16
62445	2238077	3040-01-187-1224	32	5
62445	2238081		32	3
62445	2238083		32	4
62445	2238084		32	7
62445	2238196		32	21
62445	2238751		14	5
62445	2239072		13	8
62445	2239090	2815-01-192-8475	7	1
62445	2239589		2	24
62445	2239674		7	2
62445	2239984		14	2
62445	224-7073	5930-01-194-7355	38	3
62445	2242050		6	4
62445	2245062		38	2
62445	2248270	4810-01-232-7123	39	1
08715	22503		43	23
01276	22617-20	5330-01-168-1802	76	7

CROSS-REFERENCE INDEXES

CAGEC	PART NUMBER	PART NUMBER INDEX STOCK NUMBER	FIG.	ITEM
01276	22617-20	5330-01-168-1802	85	2
			85	22
15460	23-262-00	2530-01-269-8900	49	1
33968	23A7S2	4730-00-277-8790	83	9
33968	23A7S8	4730-00-497-1667	75	13
14892	23960	5360-00-200-5990	49	15
14892	23969	5340-00-029-0022	49	14
53867	2424650008	5360-01-188-0833	26	26
59197	251 015 043	6680-01-192-0542	41	6
51831	2540-42	2540-00-891-2949	40	26
15460	25520	3110-00-100-0544	52	3
15460	25580	3110-00-100-3541	52	2
14894	26320	5315-01-196-5296	49	20
15460	26340		49	5
93061	27-2	4730-01-162-9061	80	2
81343	27-550	6140-01-031-6877	45	9
82465	29UTA 5818	5310-01-251-9271	59	5
14892	29491	5305-00-979-5539	49	16
14892	29716	5360-00-384-0025	49	12
62445	2985006	5945-01-187-2074	37	7
62445	2985048	5305-01-252-7187	37	4
62445	2985062		37	10
31211	3-13		35	19
04713	3-15		35	18
33968	3-6		35	20
14604	3000-452	5930-01-188-8836	40	6
13445	30056-15	5925-00-900-1903	43	22
14894	301055	2530-01-124-5454	49	22
00160	302143		49	11
82465	31WLF3816	5310-00-355-5645	25	22
			51	15
82465	31WLF51618	5310-00-166-8341	25	20
82465	32WLFS1213(1)	5305-01-197-1367	76	17
82465	32WLFS1213(1-1/2)		59	26
82465	32WLFS1420(1)	5306-01-194-2589	31	1
			46	1
			50	4
82465	32WLFS1420(1-1/4)		65	19
			84	27
82465	32WLFS1420(5/8)	5305-01-197-1364	28	15
			40	9
			42	10
			47	4
			51	10
			54	1
			54	2
			54	20
			61	3
			63	7

CROSS-REFERENCE INDEXES

CAGEC	PART NUMBER	PART NUMBER INDEX STOCK NUMBER	FIG.	ITEM
82465	32WLFS1420(5/8)	5305-01-197-1364	65	24
			72	1
82465	32WLFS3816(1)	5306-01-197-2315	25	23
			40	19
			45	11
			65	10
			76	18
			86	26
82465	32WLFS3816(1-1/4)	5305-01-198-3382	82	13
82465	32WLFS3816(3/4)	5305-01-196-6742	65	12
			74	4
			76	2
			82	14
82465	32WLFS51618(1)	5305-01-197-1365	25	17
82465	32WLFS51618(3/4)	5305-01-197-1366	78	13
			82	31
82465	32WLF1024	5310-01-193-6876	40	11
			41	10
82465	32WLF1213	5310-01-193-6875	63	16
			76	22
82465	32WLF1420	5310-01-090-2453	28	17
			29	6
			31	3
			40	28
			42	8
			46	3
			47	2
			50	15
			51	12
			61	1
			63	12
			65	32
			72	5
			74	5
			84	19
82465	32WLF3816	5310-01-278-9527	45	1
			54	5
			54	17
			65	13
			72	8
			76	20
			82	2
			86	30
82465	32WLF51618		78	1
			82	32
82465	32WLHS1420 5/8	5306-01-206-2163	29	3
15460	3201916		49	1
15460	3201919	2530-01-251-4596	49	1
14894	3201920	2530-01-261-6615	49	1
00160	3202042		49	3

CROSS-REFERENCE INDEXES

CAGEC	PART NUMBER	PART NUMBER INDEX STOCK NUMBER	FIG.	ITEM
14892	3202053	2530-01-050-9193	49	6
0GE52	3202060		49	3
00160	3202061		49	3
15460	320242		49	3
34775	320549230	5340-01-197-3505	61	18
14892	32594	2530-00-874-2923	49	7
05695	33-72M	5355-01-197-1500	83	31
62445	331-6466		17	1
13499	332-1972-090	4730-00-172-1833	80	9
62445	3361809	5325-01-192-5822	30	12
62445	3362279		2	16
62445	3362379	3120-01-192-5794	3	2
62445	3362380	3120-01-190-4056	3	1
62445	3362381	3120-01-190-5708	3	2
62445	3362382	3120-01-195-5734	3	2
62445	3362383	3120-01-201-3735	3	2
62445	3362384	3120-01-190-5709	3	2
62445	3362385	3120-01-192-2173	3	2
62445	3362495	6680-01-184-7477	13	3
62445	3362504		8	5
62445	3362538	3120-01-195-7985	11	4
62445	3362541	3020-01-199-6382	11	3
62445	3362633	2815-01-187-7156	13	6
62445	3362699	5340-01-186-7680	5	3
62445	3363064	5340-01-204-7153	14	15
62445	3363169	3040-01-271-3803	26	3
62445	3363658	3040-01-198-7290	33	7
62445	3364077		6	5
62445	3365861	5305-01-194-5930	10	13
62445	3369305	5360-01-188-0797	10	37
62445	337-1666	5310-01-013-5473	10	25
62445	337-1876	5360-01-191-8019	10	16
62445	3371587		7	11
62445	3371612	3120-01-197-6657	7	9
62445	3371614	2815-01-192-1818	7	8
62445	3371660		7	7
62445	3371689	5330-01-012-8860	17	2
36719	3371692E0155-08	5330-01-109-9915	9	5
62445	3371748	5340-01-029-1194	10	39
62445	3371836	2815-01-191-8664	10	42
62445	3371845		10	8
62445	3371867		10	11
62445	3371885	2815-01-192-9801	10	41
62445	3371887	2815-01-022-0094	10	17
62445	3371888	5340-01-194-9143	10	15
62445	3372182	5330-01-188-0905	21	4
62445	3372269	5365-01-197-2332	23	15
14892	33786	5360-00-384-0004	49	9
62445	344-8038	5330-01-192-8902	29	19
62445	3455813	5310-01-188-1007	22	7
62445	3469625	5360-01-317-6255	26	49

CROSS-REFERENCE INDEXES

CAGEC	PART NUMBER	PART NUMBER INDEX STOCK NUMBER	FIG.	ITEM
33968	35A2D131	5305-01-195-7943	34	11
33968	35060631	4310-01-192-7671	80	5
33968	35068154	4310-01-192-5620	71	14
33968	35082569	4310-01-192-4478	71	1
33968	35084854	5895-01-252-8086	41	1
33968	35084862		42	1
33968	35084920	3110-01-257-0612	82	3
33968	35085240		86	1
33968	35085539	6110-01-190-3282	43	1
33968	35108638	4720-01-192-8106	86	24
33968	35129097	5306-01-197-4443	45	12
33968	35130293	5305-01-198-4639	63	9
33968	35251370	5305-01-195-5811	50	23
			51	2
33968	35252279	5305-01-162-8512	44	1
33968	35273937	5310-01-194-7080	1	11
			77	6
33968	35275023	5310-01-194-9210	62	9
33968	35282953	4720-01-192-8108	83	20
33968	35282987	4720-01-192-8103	25	21
33968	35283266-04	4720-01-251-6181	25	9
33968	35283282	4720-01-192-8104	25	16
33968	35284454	5340-01-197-1187	40	10
33968	35284504	4720-01-192-9632	83	15
33968	35284793	5306-01-199-6250	72	13
33968	35287614	5365-01-194-6642	71	40
33968	35288414	5330-01-192-8903	73	4
33968	35288430	5365-01-198-5684	73	9
33968	35288448	4820-01-192-4575	73	7
33968	35288729	4820-01-192-8332	85	13
33968	35291269	4720-01-248-6324	25	24
33968	35291640	5306-01-195-0040	83	6
33968	35292143	4730-01-192-9684	83	7
33968	35293083	3120-01-258-0853	34	12
33968	35294628	5330-01-193-0188	85	5
33968	35294701	4720-01-192-8102	83	42
33968	35295054	4730-01-196-5511	83	22
33968	35295582		34	15
33968	35295617	5365-01-195-7993	34	4
33968	35295807	4720-01-194-5155	75	1
33968	35296508		61	24
33968	35296953	5330-01-207-7381	74	10
33968	35299759	5310-01-193-6903	85	12
33968	35300532	3120-01-196-3323	84	26
33968	35300771	5305-01-195-5014	84	20
33968	35305424	5315-01-201-3484	84	24
33968	35310960	4720-01-192-9633	83	37
33968	35315431	4720-01-192-8105	25	30
33968	35316801	5365-01-195-5401	71	45
33968	35316819	5365-01-196-0424	71	38
33968	35317106	5305-01-197-6437	71	48

CROSS-REFERENCE INDEXES

CAGEC	PART NUMBER	PART NUMBER INDEX STOCK NUMBER	FIG.	ITEM
33968	35317114	5310-01-193-6920	71	47
33968	35317148	5305-01-196-0226	71	5
33968	35317155	5310-01-194-6452	71	42
33968	35317197	5330-01-197-3585	81	6
33968	35317205	5310-01-194-0687	81	2
33968	35317213	5315-01-194-5186	81	22
33968	35317239	5310-01-193-6904	81	7
33968	35317353	5365-01-194-6341	71	28
33968	35317361	5315-01-193-7717	71	9
33968	35317379	5315-01-194-0799	71	44
33968	35317387	3020-01-192-8205	71	41
33968	35317411	5315-01-254-1324	71	8
33968	35317635	5365-01-193-2930	71	22
33968	35317643	5365-01-197-1566	71	22
33968	35318161	5360-01-199-1653	85	11
33968	35318898		76	19
33968	35320530	3020-01-192-8497	82	26
33968	35320944		54	13
		5310-01-196-5590	59	14
33968	35321421	5315-00-543-4194	77	16
33968	35321520	5305-01-193-6840	77	11
33968	35321595	5305-01-197-8360	81	10
33968	35322262	4710-01-192-8518	83	40
33968	35322270	4710-01-192-8516	83	34
33968	35322379	4820-01-192-8268	83	19
33968	35322429	3040-01-200-8707	84	8
33968	35322437	5340-01-194-6648	84	5
33968	35322445	3040-01-192-6088	84	16
33968	35322627	4720-01-192-8109	83	23
33968	35322643	4730-01-194-5132	83	21
33968	35323112	5310-01-195-0300	71	20
33968	35323450	5307-01-194-5116	80	4
33968	35323617	5315-01-194-7154	71	30
33968	35323708	5365-01-193-2931	71	28
33968	35324409		58	7
33968	35324649	5330-01-193-0207	76	10
33968	35325661	5365-01-197-8748	82	21
33968	35325679	5315-01-194-0798	82	23
33968	35326016	5310-01-197-1131	29	17
33968	35326735	4820-01-192-9556	75	7
33968	35327576	5310-01-196-3877	82	6
33968	35328475	3040-01-192-9798	71	2
33968	35330323	4710-01-195-4222	75	11
33968	35332147	2940-01-196-4482	75	9
33968	35332295	5365-01-194-3068	77	1
33968	35333723	2910-01-192-4618	83	24
33968	35334879	5305-01-210-7408	47	11
			50	20
33968	35337096	5340-01-197-3505	61	35
33968	35337328		62	8
33968	35355106	4820-01-192-5697	83	32

CROSS-REFERENCE INDEXES

CAGEC	PART NUMBER	PART NUMBER INDEX STOCK NUMBER	FIG.	ITEM
33968	35358241	9905-01-214-9480	44	13
33968	35358258	9905-01-215-4762	44	13
33968	35358522		65	11
33968	35358589	6150-01-191-4876	40	20
33968	35358654	4730-01-195-0750	41	13
33968	35358662	4720-01-196-1164	75	6
33968	35359082	6150-01-189-6923	47	6
33968	35359249	5340-01-196-5551	28	13
33968	35359256	5305-01-195-5012	59	9
33968	35359439	5905-01-190-4530	43	12
33968	35359777	4730-01-192-8089	50	12
33968	35359785	5310-01-193-9085	50	11
33968	35359827		34	10
33968	35361203	5330-01-193-0348	72	9
33968	35361237	4720-01-195-0367	25	15
33968	35361344	5310-01-193-9083	25	33
33968	35361492	5360-01-265-6975	47	7
33968	35361849	5330-01-244-8991	25	6
33968	35367144	2815-01-186-3305	1	4
33968	35579762	4310-01-192-4513	85	9
33968	35582220	5340-01-197-1288	42	17
33968	35583202		34	3
33968	35583210	4820-01-192-5941	42	11
33968	35583863	5340-01-192-5826	73	2
33968	35584242	5330-01-192-9329	73	6
33968	35584275	2990-01-192-4577	29	7
33968	35584937	4310-01-197-4877	29	4
33968	35588185	4310-01-196-1251	71	29
33968	35588193	4310-01-192-8437	81	5
33968	35588300	5330-01-192-8898	81	13
33968	35588318	5330-01-195-1515	80	6
33968	35588524	4720-01-192-8530	78	6
33968	35588532	3040-01-192-9675	80	7
33968	35588540	4720-01-192-8531	78	7
33968	35588557		78	14
33968	35588672	3130-01-192-4517	71	24
33968	35588847	4820-01-192-5696	85	7
33968	35588870		61	19
33968	35588896		61	7
33968	35588946	5340-01-192-4510	29	5
33968	35589589	5330-01-195-5621	80	10
33968	35589670	4310-01-197-4873	63	14
33968	35589688	5330-01-195-7967	63	15
33968	35589795	4710-01-196-1562	75	19
33968	35589803	4710-01-195-4221	75	20
33968	35589977	5330-01-195-7966	63	13
33968	35590132		84	22
33968	35591122	4820-01-192-8242	81	12
33968	35591148	4710-01-195-4238	75	5
33968	35591783	6140-01-192-0397	45	3
33968	35592609	3020-01-192-8498	82	33

CROSS-REFERENCE INDEXES

CAGEC	PART NUMBER	PART NUMBER INDEX STOCK NUMBER	FIG.	ITEM
33968	35592740	3130-01-192-5943	71	25
33968	35593276	3040-01-197-4852	82	7
33968	35593482	5330-01-191-8017	71	26
33968	35593490	5330-01-199-2339	71	4
33968	35594225	3040-01-191-8616	84	15
33968	35595545	5330-01-193-0187	72	14
33968	35596691	5340-01-197-1113	76	8
33968	35599596	3040-01-192-8467	71	11
33968	35600287	5340-01-204-2547	62	7
33968	35600295	5340-01-204-2548	62	15
33968	35603075		62	2
33968	35603083		62	4
33968	35603091		62	14
33968	35603109		62	3
33968	35603190	2540-01-271-7167	65	18
33968	35603273	5365-01-194-5312	77	13
33968	35603281		59	22
33968	35603307	5340-01-222-4230	56	2
33968	35603315	3040-01-192-8355	56	1
33968	35603323		61	4
33968	35603331		63	3
33968	35603398	5340-01-250-3349	54	16
33968	35603471		82	20
33968	35603489		82	24
33968	35603539	5340-01-255-1418	65	1
33968	35603612	4310-01-192-8260	57	4
33968	35603620		57	2
33968	35603638	5306-01-271-9321	56	5
33968	35603661	5340-01-194-9436	65	17
33968	35603869	4730-01-192-8500	25	31
33968	35603885	6140-01-191-4881	45	7
33968	35604107	6625-01-194-9408	41	7
33968	35604214	6680-01-192-0546	25	2
33968	35604347		59	11
33968	35604354	4330-01-192-9824	83	27
33968	35604420	5315-01-250-4677	58	10
33968	35604446	5365-01-208-7646	1	3
33968	35604610	6150-01-201-0530	47	5
33968	35604636	4010-01-197-9301	54	10
33968	35604826	4720-01-192-8098	51	13
33968	35604834	4720-01-192-8097	51	9
33968	35604859	4720-01-192-8121	50	3
33968	35605260		47	8
33968	35811520	4820-01-192-5660	73	1
33968	35811843	4820-01-192-4512	85	8
33968	35813336	5340-01-192-8055	42	18
33968	35813914		82	9
33968	35816826	4310-01-197-4868	73	11
33968	35816834		73	5
33968	35821818	5340-01-196-3587	61	30
33968	35821826	5340-01-196-3588	61	16

CROSS-REFERENCE INDEXES

CAGEC	PART NUMBER	PART NUMBER INDEX STOCK NUMBER	FIG.	ITEM
33968	35830694	2940-01-192-8267	31	2
33968	35833227	4310-01-192-8241	81	14
33968	35834654		61	14
33968	35834720		61	26
33968	35834738		61	28
33968	35834878	5340-01-194-6599	61	15
33968	35836139		75	15
33968	35836832	2990-01-192-3707	29	10
33968	35836840		84	11
33968	35836949	5340-01-194-5126	81	9
33968	35837780		61	5
33968	35837988	5306-01-197-2314	29	1
33968	35838267	6680-01-192-0253	41	15
33968	35843051		82	8
33968	35843937	4310-01-192-4516	77	14
33968	35844158	3040-01-185-6766	82	12
33968	35849058	5330-01-193-0183	71	32
33968	35849066	5330-01-197-1510	71	12
33968	35852482		82	19
33968	35853001	3040-01-192-5901	71	10
33968	35857374	5340-01-192-8054	76	1
33968	35857655		62	6
33968	35857663		62	5
33968	35857671		62	1
33968	35857895		61	21
33968	35857903		61	20
33968	35858075		65	29
33968	35858182	4720-01-192-8107	83	5
33968	35858604	2540-01-271-9844	57	3
33968	35858968		65	33
33968	35859214	6220-01-201-0573	65	31
33968	35859289		50	13
33968	35859297		50	2
33968	35859305		50	16
33968	35859313		50	1
33968	35859420	2590-01-192-6006	58	6
33968	35859438	2990-01-194-0293	58	11
33968	35859461	4710-01-192-8515	83	25
33968	35859511		58	3
33968	35859545		43	27
33968	35859594	6150-01-189-5935	47	1
33968	35860022		69	1
33968	35860030		70	1
33968	35860048		70	3
33968	35860055		67	1
33968	35860063		70	4
33968	35860071		69	3
33968	35860089		67	3
33968	35860097		69	4
33968	35860758		68	3
33968	35861889		69	5

CROSS-REFERENCE INDEXES

CAGEC	PART NUMBER	PART NUMBER INDEX STOCK NUMBER	FIG.	ITEM
27783	3640K2	2640-00-555-2842	52	9
33968	36708048	5340-01-193-2709	1	2
33968	36710036	4310-01-192-4514	85	4
33968	36716272	5340-01-196-3589	61	33
33968	36717882	4310-01-192-4594	71	17
33968	36717890	3130-01-197-1337	71	31
33968	36718427	4820-01-192-8243	81	16
33968	36718617		63	10
33968	36718666		63	11
33968	36718815		71	15
33968	36719268		77	7
33968	36719326	4140-01-192-5874	82	11
33968	36719425	5340-01-194-6598	61	36
33968	36719615		61	17
33968	36719706	2930-01-193-2799	82	30
33968	36720753		29	14
33968	36723112		71	16
33968	36723989	9330-01-193-6535	41	14
33968	36726966		82	15
33968	36729945		41	9
33968	36731693		72	3
33968	36734952	2935-01-192-6067	72	4
33968	36735421		59	2
33968	36736148	3040-01-192-3580	71	7
33968	36739290		59	15
33968	36739365		59	25
33968	36739514	2940-01-192-6058	74	6
33968	36740306	4330-01-192-7784	76	3
33968	36740454	4710-01-195-7601	85	3
33968	36740488		63	1
33968	36740496		63	6
33968	36740736		62	12
			62	13
33968	36740769		61	31
33968	36740777		61	13
33968	36740785		61	2
33968	36740835		61	22
33968	36740843		61	29
33968	36740884	5340-01-192-4515	86	25
33968	36740934	4310-01-192-4567	86	15
33968	36740959		64	2
33968	36740967		41	2
33968	36740991	7690-01-199-4604	66	1
33968	36741007	7690-01-199-4605	66	2
33968	36741122	2540-01-249-2004	61	9
33968	36741148	5995-01-192-4607	40	2
33968	36741163	4310-01-251-3158	61	12
33968	36741189		54	4
33968	36741205		54	18
33968	36741213		54	3
33968	36741221		63	8

CROSS-REFERENCE INDEXES

CAGEC	PART NUMBER	PART NUMBER INDEX STOCK NUMBER	FIG.	ITEM
33968	36741254	2510-01-251-2539	54	15
33968	36741262	2510-01-251-2538	54	8
33968	36741312		59	23
33968	36741478		42	2
33968	36741486		65	6
33968	36741494	2540-01-251-2436	65	16
33968	36741502	2540-01-251-4311	65	7
33968	36741510	2540-01-271-9785	65	23
33968	36741783	5995-01-192-4605	46	6
33968	36741833	2540-01-251-5813	65	2
33968	36741858		65	5
33968	36741866		65	8
33968	36741874		65	9
33968	36741882		65	30
33968	36741890		65	14
33968	36741924	5995-01-192-4603	43	20
33968	36741965		43	21
33968	36742120		54	14
33968	36742229	5995-01-192-4604	43	16
33968	36742419	2910-01-194-5258	25	3
33968	36742476	2590-01-192-4702	58	1
33968	36742484	2590-01-192-6098	58	4
33968	36742500	2590-01-192-4703	58	9
33968	36742542		65	3
33968	36742559		74	1
33968	36742930		68	1
33968	36743144	6140-01-192-0545	45	10
33968	36743599		61	34
33968	36745131		61	6
33968	36766731	4330-01-192-8269	83	33
81321	36978-8		40	7
94222	38-106-04-13	5320-00-866-0674	42	16
30780	4P50N-S		71	6
			81	17
30780	4P50NS	5365-00-908-6541	72	6
59257	4SW6	4730-00-432-2860	83	39
14892	41029	2530-00-621-6330	49	17
14892	41199	5360-00-877-2964	49	8
62445	415-0783	5330-01-013-8615	2	28
36719	415-3052	5330-00-194-8352	19	10
62445	4153087	5340-01-280-5654	22	3
12662	426	6220-01-190-5325	44	7
94990	43840540A04	3110-00-108-9168	35	11
62445	445-0693	3020-01-186-0868	32	1
14892	47865	2530-00-585-6079	49	21
06853	48006	5305-01-317-9559	49	2
14892	48031		49	10
14892	48032		49	13
00160	48834		49	19
14892	48835	3040-00-872-8567	49	19
15460	5-4	5310-01-193-4454	49	23

CROSS-REFERENCE INDEXES

CAGEC	PART NUMBER	PART NUMBER INDEX STOCK NUMBER	FIG.	ITEM
15460	5-57	5310-01-193-9081	52	13
79470	503-382-38-48	4720-01-192-8099	51	4
33968	53516934		52	5
00624	56897	4730-00-009-7254	78	5
80535	577-0615	4010-01-193-9331	54	9
30780	6 HHP-S	4730-00-057-5555	25	12
30780	6-BTX-S	4730-00-203-3831	83	35
30780	6-CBTX-B	4730-00-970-4292	25	7
30780	6-R50X-S	4730-00-933-3698	83	29
15460	6-1	5310-01-197-1476	52	7
30780	6-1/4F50G-S	4730-01-131-7679	83	18
15460	6-10	5310-01-193-9080	49	18
			49	24
15460	6-7	5310-01-273-1636	59	13
98625	6-74446-32	4730-01-194-0182	83	3
98441	6S6BXS	4730-00-928-8949	83	14
72619	6S6DC24	6240-00-553-1038	41	17
06853	616200	2530-01-017-9992	49	4
14892	616201	2530-01-050-4689	49	4
79146	62D-3		50	22
52676	6309J	3110-00-554-3468	71	13
33968	65A7M5	4730-00-193-7080	86	12
33968	67A7M2	4730-01-192-9572	75	10
			83	11
88663	67A7M4	4730-01-157-6227	76	5
51122	671466		65	20
15460	7-122	5307-01-277-2306	52	5
94990	7-8	4140-00-135-6398	35	4
57661	70-101-07	4810-01-196-9104	83	12
00160	71-68		59	10
15460	72-31	5360-01-251-4677	59	19
79470	7205X6X6	4730-00-840-1158	75	12
19207	7339464	2540-00-733-9464	60	3
24161	7445	3030-00-899-4888	34	14
19207	7724127	6150-00-772-4127	40	27
51831	7731428		43	19
79470	7818	4730-01-052-6929	50	17
06721	782HD	5935-01-211-4434	43	17
79470	7822	4730-01-223-7767	50	18
79470	7845	4730-01-192-4400	50	19
15460	8-219-15	3040-01-247-2216	52	4
31211	8AR3080F	2920-01-192-4436	34	16
30780	8P50N-S	5365-00-674-6831	71	18
30780	8P50NS	5365-00-674-6831	81	19
62173	8040	2530-01-192-4678	51	18
92867	81000108	5340-01-070-4475	48	11
92867	81000131	3040-01-155-5179	48	8
92867	81000143	5365-01-069-5114	48	1
92867	81000191	5340-01-223-1725	48	15
92867	81000682	5340-01-194-2036	48	14
92867	81001389	5315-01-194-0805	48	13

CROSS-REFERENCE INDEXES

CAGEC	PART NUMBER	PART NUMBER INDEX STOCK NUMBER	FIG.	ITEM
8L041	8155625414	2990-00-147-2073	28	1
33968	83A2C96		40	25
33968	84A17B5	4820-01-192-5807	86	17
33968	84A1788	4820-01-192-5808	86	38
19204	8712289-2	5310-00-849-7025	35	27
72219	90-103-05	4820-01-196-5171	76	14
72219	90-104-05	4820-01-192-5820	86	32
01276	900729-1	5340-00-616-4018	25	11
01276	900729-18	5340-00-482-6835	40	3
			46	2
			50	14
01276	900729-2	5340-00-689-3828	40	4
			83	44
01276	900729-3	5340-00-985-6690	46	2
			51	11
33968	90103839	5310-01-197-0778	80	3
06991	913024-18	2910-01-199-3105	28	10
97907	9162721	6140-00-235-2665	45	2
13445	9165-05	5930-01-191-9696	42	15
81834	91950	5325-01-195-9085	44	6
60038	92H53	3120-01-214-7816	71	27
33968	92121532	9340-01-192-5586	76	11
33968	92304435	5306-01-196-5552	78	12
33968	92304450	5306-01-195-0039	71	34
33968	92304658	5310-01-193-9543	42	20
33968	92304674	5310-01-197-1132	40	17
			74	2
			77	3
			85	16
33968	92359371	5310-01-197-1133	77	12
33968	92368687	5305-01-197-0972	40	18
			47	10
			61	8
			61	11
			63	5
			72	2
13445	9238-01	5930-01-191-9695	42	14
35671	94154482	5330-01-012-8861	16	2
17875	95404	4820-01-184-9375	76	4
33968	95751194	5305-01-194-7051	40	24
94222	97-70-120-11	5340-01-116-3348	54	19
			65	15

CROSS-REFERENCE INDEXES

FIG.	ITEM	FIGURE AND ITEM NUMBER STOCK NUMBER	INDEX CAGEC	PART NUMBER
KIT	1	5330-01-351-1359	55752	RK20075
1	1	5305-00-947-4354	80204	81821BH075C300N
1	2	5340-01-193-2709	33968	36708048
1	3	5365-01-208-7646	33968	35604446
1	4	2815-01-186-3305	33968	35367144
1	5	5365-01-194-0758	62445	1107556
1	6	5310-01-235-3084	62445	110-2802
1	7	5306-01-193-9288	62445	1111769
1	8	5310-00-763-8921	96906	MS51967-23
1	9	5310-00-584-7888	96906	MS35338-51
1	10	5340-01-193-9766	76005	STA30-300-1
1	11	5310-01-194-7080	33968	35273937
2	1	2815-01-187-7163	62445	2231924
2	2	5365-01-013-5649	62445	2137256
2	3	5365-01-188-1089	62445	2232963
2	4	5365-01-193-9335	62445	1215235
2	5	5330-01-012-8854	62445	1118673
2	6	5365-01-197-1503	62445	111-0422
2	7	5330-01-012-8854	36719	1118673
2	8		62445	1110422
2	9		62445	1165839
2	10	2815-01-194-0185	62445	2231082
2	11	5315-01-197-1478	62445	111-5333
2	12	3120-01-194-5062	62445	2139737
2	13	5365-01-197-1504	62445	1214987
2	14	3120-01-188-0980	62445	1167266
2	15	2815-01-196-1366	62445	2139042
2	16		62445	3362279
2	17		62445	2138184
2	18		62445	2138185
2	19	5310-01-194-5922	62445	1216107
2	20	5306-01-195-4992	62445	1136990
2	21	5330-01-015-9617	62445	1118659
2	22	5365-01-193-9336	62445	1118998
2	23	5330-01-188-0851	62445	1173838
2	24		62445	2239589
2	25		62445	2234786
2	26	5310-01-013-5630	62445	1102799
2	27	5305-01-239-2282	62445	111-2322
2	28	5330-01-013-8615	62445	415-0783
2	29	5310-01-194-0686	62445	1118727
2	30	5340-01-197-1502	62445	1216240
2	31	5305-01-239-1322	62445	1112341
3	1	3110-01-188-0724	61361	2230177
3	1	3110-01-188-0725	62445	2230179
3	1	3110-01-188-0726	62445	2230180
3	1	3110-01-192-2073	62445	2230178
3	1	3120-01-188-0723	62445	2230176
3	2	3120-01-190-4056	62445	3362380
3	2	3120-01-190-5708	62445	3362381
3	2	3120-01-190-5709	62445	3362384

CROSS-REFERENCE INDEXES

FIG.	ITEM	FIGURE AND ITEM STOCK NUMBER	NUMBER INDEX CAGEC	PART NUMBER
3	2	3120-01-192-2173	62445	3362385
3	2	3120-01-192-5794	62445	3362379
3	2	3120-01-195-5734	62445	3362382
3	2	3120-01-201-3735	62445	3362383
3	3	3110-01-188-0727	62445	2230164
3	3	3110-01-188-0728	62445	2230166
3	3	3110-01-188-0729	62445	2230167
3	3	3110-01-188-0730	62445	2230168
3	3	3110-01-188-6633	62445	2230169
4	1	4310-01-185-6141	62445	2138819
4	2	3120-01-194-4817	62445	1115464
4	3		62445	2130425
4	4	5310-01-208-6603	62445	1167010
4	5		62445	1170580
4	6	3020-01-185-6149	62445	2237256
4	7	5315-01-195-6658	62445	1105166
4	8		62445	1137280
4	9		62445	1216119
5	1	5305-01-247-8572	62445	1112307
5	2	5310-01-209-9396	62445	1172303
5	3	5340-01-186-7680	62445	3362699
5	4	3020-01-191-8669	62445	223-0774
5	5	5310-01-210-1673	62445	1216128
5	6	5306-01-193-9689	62445	1166951
6	1	5306-01-196-7899	62445	1104847
6	2	2815-01-192-9756	62445	2160763
6	3	3020-01-022-3663	62445	2131081
6	4		62445	2242050
6	5		62445	3364077
6	6	5306-01-012-7245	36719	1112232
6	7	5310-01-150-4805	18876	13142983-2/4
6	8	5310-01-013-5631	36719	1102800
6	9	5306-01-193-9282	62445	1112429
6	10		62445	2102313
6	11		18876	1102799
6	12		00000	TBD-1
6	13	5306-01-193-9283	62445	1112295
6	14		00000	TBD-2
6	15		00000	TBD-3
7	1	2815-01-192-8475	62445	2239090
7	1	3040-01-194-6764	62445	2233361
7	2		62445	2239674
7	2	2815-01-191-8350	62445	2233117
7	3		62445	1171718
7	3		62445	1171720
7	4		62445	1171721
7	4		62445	1171722
7	5		62445	1161089
7	5		62445	1162103
7	6		62445	1107821
7	7		62445	3371660

CROSS-REFERENCE INDEXES

FIG.	ITEM	FIGURE AND ITEM STOCK NUMBER	NUMBER INDEX CAGEC	PART NUMBER
7	8	2815-01-192-1818	62445	3371614
7	9	3120-01-197-6657	62445	3371612
7	10	5306-01-196-0433	62445	2235520
7	11		62445	3371587
7	12		62445	2137754
7	12		62445	2137758
7	12		62445	2137762
7	12		62445	2137766
7	12		62445	2137770
7	12		62445	2137774
7	12	3120-01-178-1865	62445	2137750
8	1		62445	2136027
8	2		62445	1165788
8	3	5310-01-013-5463	62445	1107101
8	4	5306-01-193-9285	62445	1111179
8	5		62445	3362504
8	6	5310-01-013-5631	36719	1102800
8	7	5306-01-193-9286	62445	1111334
8	8		62445	1166-111
8	9	5310-01-013-5630	62445	1102799
8	10	5306-01-193-9283	62445	1112295
8	11	5306-01-193-9287	62445	1111195
8	12		62445	1115459
8	13	5330-01-188-0793	62445	2234133
8	14	5306-01-193-9284	62445	1111166
9	1	5305-01-239-1322	62445	111-2341
9	2	5310-01-013-5463	62445	1107101
9	3	5310-01-149-3703	18876	13142983-1/23
9	4		62445	2234784
9	5	5330-01-109-9915	36719	3371692E0155-08
10	1	5310-01-151-0041	18876	13142983-1/15
10	2	5310-01-013-5631	36719	1102800
10	3	5310-01-207-7208	62445	1216080
10	4	2815-01-191-6648	62445	2230849
10	5	3120-01-194-9981	36719	2237661
10	6	5310-01-193-9057	62445	1113146
10	7		62445	1112813
10	8		62445	3371845
10	9		62445	2139500
10	10	3040-01-192-4465	62445	2237665
10	11		62445	3371867
10	12	5307-01-197-8199	62445	1113476
10	13	5305-01-194-5930	62445	3365861
10	14	5310-01-190-7468	62445	2232840
10	15	5340-01-194-9143	62445	3371888
10	16	5360-01-191-8019	62445	337-1876
10	17	2815-01-022-0094	62445	3371887
10	18	2815-01-188-3266	62445	2237310
10	19	2815-00-003-0021	62445	1168817
10	20		62445	1118760
10	21		62445	2136596

CROSS-REFERENCE INDEXES

FIG.	ITEM	FIGURE AND ITEM NUMBER STOCK NUMBER	INDEX CAGEC	PART NUMBER
10	22	5310-01-193-9303	62445	112-2477
10	23	5307-01-207-0170	62445	1124753
10	24	5306-01-012-7251	62445	2101681
10	25	5310-01-013-5473	62445	337-1666
10	26		62445	2137307
10	26		62445	2137308
10	26		62445	2137309
10	26	2815-01-021-9093	62445	213-7306
10	27	2815-01-021-7590	36719	2137300
10	28	2815-01-021-9074	62445	2137301
10	29		62445	2137303
10	29		62445	2137304
10	29		62445	2137305
10	29	2815-01-021-9092	62445	2137302
10	30		62445	1135976
10	31	5340-01-252-7240	62445	2137580
10	32	2815-01-187-2237	62445	2137591
10	33	5310-01-151-0041	18876	13142983-1/15
10	34		62445	13142983-1/20
10	34		62445	2233020
10	34		62445	2233021
10	35	5365-01-049-3976	62445	1215500
10	36	2815-01-021-9094	62445	2131029
10	37	5360-01-188-0797	62445	3369305
10	38	5330-01-185-0369	62445	2232527
10	39	5340-01-029-1194	62445	3371748
10	40	2815-01-195-6863	62445	2235784
10	41	2815-01-192-9801	62445	3371885
10	42	2815-01-191-8664	62445	3371836
11	1	3120-01-199-2175	62445	2101007
11	2	3110-01-194-9908	62445	2234172
11	3	3020-01-199-6382	62445	3362541
11	4	3120-01-195-7985	62445	3362538
11	5		62445	1110688
12	1	2815-01-191-9418	62445	2101223
12	2		62445	2135023
12	3		62445	2135019
13	1	2590-00-175-9502	36719	1236291
13	2	5365-01-193-7160	62445	1236290
13	3	6680-01-184-7477	62445	3362495
13	4	5330-01-188-0850	62445	1174311
13	5		62445	1167269
13	6	2815-01-187-7156	62445	3362633
13	7		62445	2101811
13	8		62445	2239072
13	9	5310-01-252-7223	62445	2233181
13	10	5305-01-194-5927	62445	1102193
13	11	5310-01-188-0999	62445	111 8784 01
13	12	5365-01-188-0781	62445	1118989
13	13	5305-01-194-5928	62445	1110577
13	14		62445	1216151

CROSS-REFERENCE INDEXES

FIG.	ITEM	FIGURE AND ITEM NUMBER INDEX STOCK NUMBER	CAGEC	PART NUMBER
14	1		62445	1174605
14	2		62445	2239984
14	3		62445	2237494
14	4	4320-01-187-7005	62445	2130440
14	5		62445	2238751
14	6	5310-01-252-7222	62445	1169689
14	7	5306-01-210-7391	62445	1111168
14	8		62445	1216500
14	9	4730-01-195-3581	62445	1216512
14	10	5310-01-258-4634	62445	1117861
14	11	5305-01-187-0531	62445	110 3316
14	12	4710-01-248-7256	62445	2139677KZ0150-16
14	13	5306-01-254-2361	62445	1112299
14	14	5310-01-013-5630	62445	1102799
14	15	5340-01-204-7153	62445	3363064
14	16		62445	1112813
15	1	2935-01-192-6067	62445	2234409
15	2	5306-01-252-7113	62445	1111193
15	3	5310-01-149-3685	62445	1211206
15	4	5330-01-188-0904	62445	2100132
15	5	4730-01-195-4244	62445	1216511
15	6		62445	2232281
16	1	2910-00-238-0033	36719	Q1H4117
16	2	5330-01-012-8861	35671	94154482
16	3	2940-00-405-7377	36719	A1H4123
16	4	5310-01-242-8459	62445	1107105
16	5		62445	1111385
16	6	2940-01-196-4039	62445	2232097
17	1		62445	331-6466
17	2	5330-01-012-8860	62445	3371689
17	3	5307-01-197-1429	62445	1126895
17	4	2815-01-187-2509	62445	2102346
18	1		62445	2230704
18	2	5310-01-013-5463	62445	1107101
18	3	5310-01-193-9303	62445	112-2477
18	4		61361	2102429
18	5	5307-01-197-1429	62445	1126895
19	1	2910-01-107-9702	62445	2233085
19	2	5310-01-194-9860	62445	1298480
19	3		62445	1290468
19	3	5310-01-188-1001	62445	1306952
19	3	5310-01-188-1002	62445	1306954
19	3	5310-01-188-1003	62445	1290451
19	3	5310-01-188-1004	62445	1290455
19	3	5310-01-188-1005	62445	1290458
19	3	5310-01-188-1006	62445	1290459
19	3	5310-01-188-7610	62445	1309538
19	3	5310-01-188-7611	62445	1308118
19	3	5310-01-188-7612	62445	1290450
19	3	5310-01-188-7613	62445	1290454
19	3	5310-01-188-7614	62445	1290456

CROSS-REFERENCE INDEXES

FIG.	ITEM	FIGURE AND ITEM NUMBER INDEX STOCK NUMBER	CAGEC	PART NUMBER
19	3	5310-01-188-7615	62445	1290463
19	3	5310-01-188-7616	62445	129-0464
19	3	5310-01-188-7617	62445	1290466
19	3	5310-01-188-7618	62445	1290467
19	3	5310-01-188-7619	62445	1290473
19	3	5310-01-189-3800	62445	1290462
19	3	5310-01-189-7493	62445	1290461
19	3	5310-01-189-7494	62445	1290471
19	3	5310-01-189-7495	62445	1290472
19	3	5310-01-190-4089	62445	1309540
19	3	5310-01-195-5686	62445	1290453
19	3	5310-01-260-5892	6V370	0730 003 508
19	4	5360-01-190-5644	62445	129-8481
19	5	5340-01-188-1118	62445	1306957
19	6	5315-01-188-0764	62445	20168122
19	7	5365-01-189-7577	62445	1298479
19	8	2910-01-188-3469	62445	2137568
19	9	2910-01-187-2329	62445	2233086
19	10	5330-00-194-8352	36719	415-3052
20	1	4730-01-197-8226	62445	2231136
20	2	5330-01-015-9617	62445	1118659
20	3	5305-01-190-4585	62445	1119237
20	4	4720-01-191-8332	62445	1174429
21	1	2910-01-186-0929	62445	2232522
21	2	2910-01-186-0928	62445	2134511
21	3		62445	2102660
21	4	5330-01-188-0905	62445	3372182
21	5	2910-01-200-8714	62445	1260049
21	6	5315-01-188-0754	62445	1118324
21	7	5330-01-188-0852	62445	1166103
21	8	3040-01-187-5240	62445	2235117
21	9	3020-01-188-3272	62445	2139287
21	10	5310-01-207-7209	62445	2235118
21	11	5310-01-149-3685	62445	1211206
21	12	5310-01-238-8409	62445	1107281
21	13	5306-01-212-5195	62445	1128196
21	14	5310-01-252-5040	62445	1100169
21	15	5307-01-197-1428	62445	1102301
21	16	5310-01-242-8459	62445	1107105
21	17	5310-01-151-0041	18876	13142983-1/15
21	18	5310-01-252-7115	62445	1111024
21	19		00000	T80-4
22	1	5365-01-273-6917	62445	1288773
22	2		62445	1288043
22	3	5340-01-280-5654	62445	4153087
22	4	4820-01-188-3470	62445	2138223
22	5	5330-01-188-0853	62445	2138224
22	6	5360-01-188-0487	62445	2103045
22	7	5310-01-188-1007	62445	3455813
22	8	5305-01-188-0946	62445	1104381
22	9	5340-01-190-0822	62445	1298643

CROSS-REFERENCE INDEXES

FIG.	ITEM	FIGURE AND ITEM STOCK NUMBER	NUMBER INDEX CAGEC	PART NUMBER
22	10	5340-01-190-0821	62445	1298642
22	11	4730-01-188-3489	62445	1301995
22	12	5340-01-188-3507	62445	1304679
22	13	5365-01-258-8578	62445	1308386
22	14	3120-01-194-4939	62445	1301111
22	15	5365-01-188-1045	53867	1410361001
22	16	5365-01-190-0336	53867	1410202086
22	17	5305-01-252-7237	62445	1136955
22	18	5310-01-194-4859	62445	1119608
22	19	5340-01-273-4627	62445	1298464
22	20	5365-01-271-2445	62445	1308512
22	21		62445	1310642
22	22	3110-01-273-9905	62445	1103690
22	23		53867	1410101610
22	23		53867	1410101614
22	23	5365-00-451-3447	53867	1410101620
22	23	5365-01-186-3383	53867	1410101616
22	23	5365-01-189-3901	53867	1410101612
22	23	5365-01-189-6756	53867	1410101618
22	24	5365-01-188-1090	53867	14102020242
22	25	5307-01-188-1037	62445	1288210
22	26	3040-01-188-1260	62445	1288318
22	26	3040-01-188-3604	62445	1288319
22	27	5305-01-188-0945	62445	1288164
22	28	2910-01-187-7007	62445	1288072
22	29	5340-01-189-6763	62445	1288023
22	30	5360-01-188-0797	53867	1414618000
22	31	5340-01-188-1361	62445	1288025
22	32	3120-01-272-7393	62445	1288437
22	33		62445	1301106
22	34		62445	1288068
22	35		62445	1288031
22	36	2910-01-188-3678	62445	1288088
22	37	5305-01-188-0739	62445	1288170
22	38	5310-01-151-0103	18876	13142983-2/27
22	39	5340-01-188-1102	62445	1310137
22	40	5330-01-217-2036	53867	1-411015-053
22	41	3110-01-190-4727	62445	1109953
22	42	5365-01-189-9042	53867	1410202034
22	43	2805-01-186-0874	62445	1304443
22	44	5340-01-234-2489	62445	1288282
22	45	5365-01-188-1046	53867	1288143
22	46	5305-01-239-8334	53867	1413412004
23	1	4730-01-186-0557	62445	1119246
23	2	5310-01-166-5857	62445	1118693
23	3	4720-01-195-7055	62445	1173630
23	4	5330-01-012-8855	62445	1118688
23	5	4710-01-195-4218	62445	2137514
23	6	4710-01-195-4219	62445	2137515
23	7	4710-01-196-1558	62445	2232341
23	8	4710-01-196-1559	62445	2137517

CROSS-REFERENCE INDEXES

FIG.	ITEM	FIGURE AND ITEM STOCK NUMBER	NUMBER INDEX CAGEC	PART NUMBER
23	9	4730-01-188-8241	62445	1290579
23	10		00000	TBD-5
23	11	5306-01-151-0039	18876	13142983-2/46
23	12	4730-01-188-8243	62445	1161469
23	13	5340-01-193-2739	62445	1170642
23	14	5310-01-150-4805	18876	13142983-2/4
23	15	5365-01-197-2332	62445	3372269
23	16	4730-01-186-0535	62445	1170287
23	17	5340-01-190-5586	62445	1170291
23	18		62445	1112813
23	19	4730-01-195-7040	62445	1216491
23	20	5310-01-207-7210	62445	1216306
23	21	4730-01-186-0556	62445	2236071
23	22		00000	TBD-6
23	23		00000	TBD-7
24	1	5306-01-012-7249	62445	1216492
24	2	5310-01-100-2064	30076	14020
24	3	4710-01-195-7066	62445	2232342
24	4	4710-01-196-1557	62445	2137526
24	5	5306-01-012-7242	62445	1119231
24	6	5330-01-012-8855	62445	1118688
24	7	4730-01-188-8238	62445	1169557
25	1	5305-00-958-6517	96906	MS16996-12
25	2	6680-01-192-0546	33968	35604214
25	3	2910-01-194-5258	33968	36742419
25	4	2910-00-374-5079	18163	CF1191
25	5	4730-01-161-1255	81348	ACABUE
25	6	5330-01-244-8991	33968	35361849
25	7	4730-00-970-4292	30780	6-CBTX-B
25	8	4730-00-231-4010	96906	MS20822-4-4
25	9	4720-01-251-6181	33968	35283266-04
25	10	5305-12-169-2353	08286	DIN933M8X16-8-8B 2C
25	11	5340-00-616-4018	01276	900729-1
25	12	4730-00-057-5555	30780	6 HHP-S
25	13	4820-01-197-4745	62445	003-2043
25	14	4730-01-103-3275	96906	MS51508A6
25	15	4720-01-195-0367	33968	35361237
25	16	4720-01-192-8104	33968	35283282
25	17	5305-01-197-1365	82465	32WLFS51618(1)
25	18	4730-00-970-4292	81316	1181-308PCD3
25	19	4330-01-192-4511	55752	22ORM
25	20	5310-00-166-8341	82465	31WLF51618
25	21	4720-01-192-8103	33968	35282987
25	22	5310-00-355-5645	82465	31WLF3816
25	23	5306-01-197-2315	82465	32WLFS3816(1)
25	24	4720-01-248-6324	33968	35291269
25	25	4730-01-194-1979	98625	203301-2-4S
25	26	4730-00-725-3664	33968	130A23S02
25	27	5930-01-195-2222	58723	S17491125
25	28	4730-00-595-0677	81348	WWP521

CROSS-REFERENCE INDEXES

FIG.	ITEM	FIGURE AND ITEM NUMBER STOCK NUMBER	INDEX CAGEC	PART NUMBER
25	29	4730-00-812-5298	96906	MS51506A4
25	30	4720-01-192-8105	33968	35315431
25	31	4730-01-192-8500	33968	35603869
25	32	4730-01-192-8162	62445	121-6491
25	33	5310-01-193-9083	33968	35361344
25	34	4730-01-188-8241	62445	129 0579
26	1		62445	1288742
26	2		62445	1288534
26	3	3040-01-271-3803	62445	3363169
26	4		62445	1309187
26	5		62445	1102799
26	6		62445	1304532
26	7	5330-01-188-0910	53867	1309007
26	8		62445	1307831
26	9		62445	1288895
26	10		62445	1288771
26	11		62445	1112813
26	12		62445	1301337
26	13	5330-01-188-0908	53867	1-421-015-057
26	14	5315-01-188-0754	62445	1118324
26	15		62445	1288725
26	16	5310-01-150-4805	18876	13142983-2/4
26	17	5305-01-252-7237	62445	1136955
26	18	5340-01-198-3353	62445	1298782
26	19	5360-01-188-0799	53867	1424626000
26	20	5360-01-188-0900	53867	1424627002
26	21	5360-01-188-0801	53867	1424612011
26	22	5365-01-188-0992	62445	1299060
26	23	5310-01-252-1344	62445	1117927
26	24		62445	1288662
26	25		62445	1310181
26	26	5360-01-188-0833	53867	2424650008
26	27	5365-01-265-7250	62445	1310595
26	28		62445	1302070
26	29	3040-01-271-3822	62445	1310194
26	30		62445	1287828
26	31	3120-01-188-6737	62445	1288564
26	32	5365-01-267-2104	62445	1107817
26	33		62445	1288686
26	34		53867	1288496
26	34		62445	1289574
26	34		62445	1289579
26	34	5365-01-189-7802	53867	1289577
26	35	3040-01-182-4462	53867	1-421-933-048
26	36	2910-01-187-2535	62445	1288693
26	37		62445	1310208
26	38	5306-01-237-4919	62445	1112264
26	39		62445	1118323
26	40		62445	1304992
26	41	5365-00-205-3115	53867	1420 101 634
26	41	5365-01-189-7817	62445	1288486

CROSS-REFERENCE INDEXES

FIG.	ITEM	FIGURE AND ITEM NUMBER INDEX STOCK NUMBER	CAGEC	PART NUMBER
26	42		62445	1288545
26	43	3120-01-188-0981	62445	1288569
26	44		62445	1289778
26	45		62445	1288758
26	46		62445	1101875
26	47		62445	1112813
26	48	5330-01-252-7166	62445	1288540
26	49	5360-01-317-6255	62445	3469625
26	50		62445	1301113
26	51	5305-01-187-0531	62445	1103316
26	52		62445	1288190
26	53	5330-01-015-9617	62445	1118659
26	54		62445	1308711
26	55	5310-01-260-4579	62445	1310204
26	56	5330-01-012-8854	62445	1118673
26	57		62445	1288733
26	58		62445	1288751
26	59		62445	1306668
26	60		62445	1298817
26	61	5310-01-151-0103	18876	13142983-2/27
26	62	5310-01-258-0034	62445	1290797
26	63		62445	1310173
26	64	2910-01-262-5250	62445	1286474
26	65		62445	1310223
26	66		62445	1126445
26	67	5315-01-271-2413	62445	1137555
26	68		62445	1298779
26	69	2910-01-035-9442	62445	1298780
26	70	3120-01-189-3673	62445	1306960
26	71	5315-01-213-8172	62445	1288711
26	72		62445	1288603
26	73		62445	1299061
26	74	5365-01-202-3007	62445	1299062
26	75		62445	1299059
26	76		62445	1310216
26	77		62445	1288602
26	78		62445	1304558
26	79		62445	1309072
27	1		55752	RK20019
27	2		55752	RK20011
27	3		55752	RK20010
27	4	4330-01-240-9272	55752	R245
27	5		4L990	RK20075-1
27	6		55752	RK20022
27	7		55752	RK20017
27	8		55752	RK20026
27	9		55752	20016
27	10		55752	RK20002
27	11		4L990	RK20075-2
27	12		55752	RK20003
28	1	2990-00-147-2073	8L041	8155625414

CROSS-REFERENCE INDEXES

FIG.	ITEM	FIGURE AND ITEM STOCK NUMBER	NUMBER INDEX CAGEC	PART NUMBER
28	2	2910-00-646-9727	78280	LP-535-1
28	3	5340-00-269-0281	61112	LP-2299-1
28	4		00000	TBD-8
28	5		00000	TBD-9
28	6		00000	TBD-10
28	7		00000	TBD-11
28	8	4820-01-192-5940	06991	A200211
28	9	4720-01-192-8155	61112	LP-3239-72
28	10	2910-01-199-3105	06991	913024-18
28	11	4730-01-146-1059	06991	125049
28	12		00000	TBD-12
28	13	5340-01-196-5551	33968	35359249
28	14		00000	TBD-13
28	15	5305-01-197-1364	82465	32WLFS1420(5/8)
28	16		00000	TBD-14
28	17	5310-01-090-2453	82465	32WLF1420
29	1	5306-01-197-2314	33968	35837988
29	2	2990-00-438-1551	01652	RC400-Z
29	3	5306-01-206-2163	82465	32WLHS1420 5/8
29	4	4310-01-197-4877	33968	35584937
29	5	5340-01-192-4510	33968	35588946
29	6	5310-01-090-2453	82465	32WLF1420
29	7	2990-01-192-4577	33968	35584275
29	8	5340-01-197-1195	31337	2050
29	9	5310-00-880-7744	96906	MS51967-5
29	10	2990-01-192-3707	33968	35836832
29	11	5310-00-913-5474	96906	MS51969-5
29	12	5310-00-080-6004	96906	MS27183-14
29	13	5310-00-959-1488	96906	MS51922-21
29	14		33968	36720753
29	15	5305-12-181-4071	08286	DIN933M12X40-8-8 B2C
29	16	5310-00-584-5272	96906	MS35338-48
29	17	5310-01-197-1131	33968	35326016
29	18	5305-00-071-2071	80204	81821BH050C200N
29	19	5330-01-192-8902	62445	344-8038
30	1	5325-01-194-9154	62445	1167425
30	2	5305-01-187-0531	62445	1103316
30	3	5310-01-150-4805	18876	13142983-2/4
30	4	5310-01-258-4629	62445	1215850EE8923-06
30	5	5306-01-254-2361	62445	1112299
30	6	5310-01-260-2560	62445	1107233
30	7	5310-01-013-5463	62445	1107101
30	8		62445	2232935
30	9		62445	2137361
30	10	5325-01-192-5823	62445	1160592
30	11		62445	2231936
30	12	5325-01-192-5822	62445	3361809
30	13	5310-01-013-5630	62445	1102799
30	14	5305-01-247-8572	62445	1112307
30	15	5306-01-253-1592	62445	1112233

CROSS-REFERENCE INDEXES

FIG.	ITEM	FIGURE AND ITEM STOCK NUMBER	NUMBER INDEX CAGEC	PART NUMBER
30	16		62445	2101698
30	17		62445	1112813
30	18	5310-01-151-0113	18876	13142983-2/48
30	19	5306-01-151-0039	18876	13142983-2/46
30	20	5330-01-191-8167	62445	2101802
30	21	2930-01-198-7325	62445	2101745
30	22	2930-01-198-7324	62445	2101739
31	1	5306-01-194-2589	82465	32WLF51420(1)
31	2	2940-01-192-8267	33968	35830694
31	3	5310-01-090-2453	82465	32WLF1420
31	4		D8286	DIN933M6X20SK8-8 B2C
31	5		00000	TBD-15
32	1	3020-01-186-0868	62445	445-0693
32	2		62445	2238021
32	3		62445	2238081
32	4		62445	2238083
32	5	3040-01-187-1224	62445	2238077
32	6		62445	2238022
32	7		62445	2238084
32	8		62445	2237773
32	9		62445	2238056
32	10		62445	1174192
32	11	5330-01-194-9950	62445	1166111
32	12		62445	1174191
32	13		62445	1216108
32	14	5310-01-193-9303	62445	112-2477
32	15	5306-01-194-5925	62445	1174194
32	16	3020-01-186-0869	62445	2238072
32	17	5310-01-193-9303	62445	112-2477
32	18	5310-01-013-5463	62445	1107101
32	19		62445	2237940
32	20		62445	2134884
32	21		62445	2238196
32	22	3020-01-188-3676	62445	2134806
32	23		62445	2136432
32	24		62445	2133837
32	25		62445	2136433
32	26	3110-00-436-7329	44185	18682
32	27		62445	2133835
32	28		62445	1111153
32	29		62445	2136434
32	30		62445	2237847
32	31		62445	1132314
32	32		62445	1115470
33	1	4140-01-186-0870	62445	2233420
33	2	5310-01-195-5845	62445	1125801
33	3		62445	2235066
33	4		62445	2233424
33	5	3110-00-516-5850	90279	S14493
33	6	3120-01-195-7986	62445	2133633

CROSS-REFERENCE INDEXES

FIG.	ITEM	FIGURE AND ITEM NUMBER INDEX STOCK NUMBER	CAGEC	PART NUMBER
33	7	3040-01-198-7290	62445	3363658
33	8	5365-01-195-8046	62445	110-7834
33	9	3020-01-250-1974	62445	2233483EC0150-39
33	10	5306-01-196-3155	62445	1111589
33	11	3030-00-756-8402	96906	MS51065-50
33	12	5306-01-253-1591	62445	1126979
33	13	5306-01-253-1591	62445	1126979
33	14		62445	1107098
33	15	5310-01-239-0590	62445	111-2823
34	1		08286	DIN931-M8X80-8.8 -A2P
34	2		00000	TBD-16
34	3		33968	35583202
34	4	5365-01-195-7993	33968	35295617
34	5	5310-00-081-4219	96906	MS27183-12
34	6	5310-00-407-9566	96906	MS35338-45
34	7	5306-00-226-4833	96906	MS90728-40
34	8	5310-00-732-0558	96906	MS51967-8
34	9	5310-00-637-9541	96906	MS35338-46
34	10		33968	35359827
34	11	5305-01-195-7943	33968	35A20131
34	12	3120-01-258-0853	33968	35293083
34	13	5310-00-080-6004	96906	MS27183-14
34	14	3030-00-899-4888	24161	7445
34	15		33968	35295582
34	16	2920-01-192-4436	31211	8AR3080F
35	1		94990	2A40631A
35	2	5310-00-343-1451	94990	20-136
35	3	5310-00-245-8670	31211	20-137
35	4	4140-00-135-6398	94990	7-8
35	5	5365-01-012-3600	31211	20-92
35	6	2920-01-139-4440	94990	14-1
35	7	3110-00-436-7329	31211	11-21
35	8	5365-00-133-0904	68505	111-3
35	9	5315-00-133-3625	94990	20-7
35	10		94990	12-6
35	11	3110-00-108-9168	94990	43B40540A04
35	12	6105-00-105-8290	31211	13-5
35	13		31211	1-126
35	14		31211	1-171
35	15	5330-01-100-2073	68505	111-25
35	16		31211	14-98
35	17		31211	20-208
35	18		04713	3-15
35	19		31211	3-13
35	20		33968	3-6
35	21	5305-01-224-4644	68505	120-102
35	22	2920-01-279-3049	48175	105-248
35	23	5305-01-222-3287	31211	20-234
35	24		68505	0344209B12
35	25		31211	20-287

CROSS-REFERENCE INDEXES

FIG.	ITEM	FIGURE AND ITEM NUMBER STOCK NUMBER	INDEX CAGEC	PART NUMBER
35	26		31211	20-146
35	27	5310-00-849-7025	19204	8712289-2
35	28		31211	20-272
35	29	5970-00-144-7307	31211	15-4
35	30	5310-00-020-4737	68505	120-34
35	31	5305-00-115-6250	94990	20-143
35	32	5365-00-110-5679	94990	14A40627A01
35	33	5310-00-456-7172	31211	15-10
35	34		31211	15-27
35	35		31211	1-130
35	36		31211	15-46
35	37		31211	15-56
36	1		31211	16-98
36	2	5970-01-136-7726	31211	15-26
36	3		31211	15-7
36	4		94990	20-49
36	5		31211	20-93
37	1	5310-01-013-5631	62445	1102800
37	2	5306-01-253-1589	62445	1112418
37	3	2920-01-211-6691	62445	1173241
37	4	5305-01-252-7187	62445	2985048
37	5		62445	1308810
37	6		62445	1308845
37	7	5945-01-187-2074	62445	2985006
37	8	5310-01-013-5631	36719	1102800
37	9		62445	1107602
37	10		62445	2985062
37	11		62445	1105501
37	12	2920-01-192-5687	53867	2004336031
37	13	3120-01-188-6741	62445	1308147
37	14		62445	1308146
37	15		62445	1308151
37	16	5305-01-250-7857	62445	1105526
37	17	5310-01-194-4865	62445	130-8152
37	18	5977-01-184-9153	62445	1308846
37	19	5310-01-151-0047	18876	13142983-2/47
37	20	5310-01-253-3711	61361	20167102
37	21	5307-01-252-7232	62445	1308813
37	22	5360-01-188-0802	62445	130-8848
37	23	2920-01-249-3895	62445	1308844
37	24	2920-01-192-6023	62445	1308752
37	25		62445	1308811
37	26		62445	1289961
37	27		62445	1126748
37	28		62445	1303936
37	29		62445	1107283
37	30	2920-01-199-6742	62445	1307218
37	31		62445	1308812
37	32	3120-01-188-6739	62445	1307038
37	33		62445	1308818
38	1	5310-01-196-3871	62445	1101294

CROSS-REFERENCE INDEXES

FIG.	ITEM	FIGURE AND ITEM STOCK NUMBER	NUMBER INDEX CAGEC	PART NUMBER
38	2		62445	2245062
38	3	5930-01-194-7355	62445	224-7073
38	4		62445	1171763
38	5		62445	1172979
39	1	4810-01-232-7123	62445	2248270
39	2	5310-01-166-5857	62445	1118693
39	3	5330-01-012-8855	36719	1118688
39	4		62445	1119139
40	1	5975-01-192-7305	28520	SR-9P-2#1287
40	2	5995-01-192-4607	33968	36741148
40	3	5340-00-482-6835	01276	900729-18
40	4	5340-00-689-3828	01276	900729-2
40	5	5305-12-169-2353	D8286	DIN933M8X16-8-88 2C
40	6	5930-01-188-8836	14604	3000-452
40	7		81321	36978-8
40	8	5920-01-085-0825	11862	12004009
40	9	5305-01-197-1364	82465	32WLF51420(5/8)
40	10	5340-01-197-1187	33968	35284454
40	11	5310-01-193-6876	82465	32WLF1024
40	12	5945-00-843-1778	16764	001481
40	13	5310-00-407-9566	96906	MS35338-45
40	14	5310-00-880-7746	96906	MS51968-5
40	15	5310-00-045-3299	96906	MS35338-42
40	16	5310-00-934-9757	96906	MS35649-282
40	17	5310-01-197-1132	33968	92304674
40	18	5305-01-197-0972	33968	92368687
40	19	5306-01-197-2315	82465	32WLF53816(1)
40	20	6150-01-191-4876	33968	35358589
40	21	5310-00-061-1258	96906	MS45904-76
40	22	5305-12-181-7492	D8286	DIN933M10X25-8-8 B2C
40	23	5310-00-637-9541	96906	MS35338-46
40	24	5305-01-194-7051	33968	95751194
40	25		33968	83A2C96
40	26	2540-00-891-2949	51831	2540-42
40	27	6150-00-772-4127	19207	7724127
40	28	5310-01-090-2453	82465	32WLF1420
41	1	5895-01-252-8086	33968	35084854
41	2		33968	36740967
41	3	6685-01-192-0261	59197	1 121 015 159
41	4	6685-01-191-7743	59197	1 121 013 142
41	5	6685-01-191-7744	59197	1-121-015-056
41	6	6680-01-192-0542	59197	251 015 043
41	7	6625-01-194-9408	33968	35604107
41	8	6620-01-192-3082	59197	1 231 015 087
41	9		33968	36729945
41	10	5310-01-193-6876	82465	32WLF1024
41	11	5305-00-984-6210	96906	MS35206-263
41	12	5340-01-105-9613	81349	M5501/7-F13
41	13	4730-01-195-0750	33968	35358654

CROSS-REFERENCE INDEXES

FIG.	ITEM	FIGURE AND ITEM NUMBER STOCK NUMBER	INDEX CAGEC	PART NUMBER
41	14	9330-01-193-6535	33968	36723989
41	15	6680-01-192-0253	33968	35838267
41	16	6210-01-192-9851	72619	151-6602-2900-20 1
41	17	6240-00-553-1038	72619	6S6DC24
42	1		33968	35084862
42	2		33968	36741478
42	3	5310-00-934-9739	96906	MS35649-242
42	4	5310-00-543-2410	96906	MS35338-40
42	5	5306-01-197-1588	33968	133A2C44
42	6		94222	02-16-101-11
42	7	5340-00-140-2141	94222	02-10-101-10
42	8	5310-01-090-2453	82465	32WLF1420
42	9	5945-01-192-5792	80089	150-44
42	10	5305-01-197-1364	82465	32WLF51420(5/8)
42	11	4820-01-192-5941	33968	35583210
42	12	5930-01-041-2986	82075	2GK71-73
42	13	3040-01-192-6083	33968	R25640P3
42	14	5930-01-191-9695	13445	9238-01
42	15	5930-01-191-9696	13445	9165-05
42	16	5320-00-866-0674	94222	38-106-04-13
42	17	5340-01-197-1288	33968	35582220
42	18	5340-01-192-8055	33968	35813336
42	19	5305-01-142-1510	21969	DIN933M6X10-8.8
42	20	5310-01-193-9543	33968	92304658
43	1	6110-01-190-3282	33968	35085539
43	2	5310-00-088-1251	96906	MS51922-1
43	3	5310-00-934-9766	96906	MS35650-305
43	4	5310-00-934-9757	96906	MS35649-282
43	5	5305-00-984-6193	96906	MS35206-245
43	6		91637	206
43	7	5310-00-768-0319	96906	MS51968-2
43	8	5305-00-984-4984	96906	MS35206-227
43	9	5961-00-752-5395	81349	JAN1N1184
43	10	5310-00-934-9764	96906	MS35649-205
43	11	5310-00-934-9747	96906	MS35649-262
43	12	5905-01-190-4530	33968	35359439
43	13	5905-01-155-8582	91637	203
43	14	5905-01-061-9584	28480	0811-2510
43	15	5305-00-614-0273	96906	MS35265-62
43	16	5995-01-192-4604	33968	36742229
43	17	5935-01-211-4434	06721	782HD
43	18	5305-00-068-0501	96906	MS90725-5
43	19		51831	7731428
43	20	5995-01-192-4603	33968	36741924
43	21		33968	36741965
43	22	5925-00-900-1903	13445	30056-15
43	23		08715	22503
43	24	5305-00-071-2505	80204	B1821BH025C088N
43	25		08715	20306
43	26	5306-01-075-8519	96906	MS90725-36

CROSS-REFERENCE INDEXES

FIG.	ITEM	FIGURE AND ITEM STOCK NUMBER	NUMBER INDEX CAGEC	PART NUMBER
43	27		33968	35859545
43	28	5310-00-184-8973	96906	MS9320-13
43	29	5310-00-984-3806	96906	MS51922-9
44	1	5305-01-162-8512	33968	35252279
44	2	6220-00-741-1943	96906	MS35423-4
44	3	6240-00-019-0877	96906	MS15570-1251
44	4	5310-00-637-9541	96906	MS35338-46
44	5	5305-00-942-2196	96906	MS18154-60
44	6	5325-01-195-9085	81834	91950
44	7	6220-01-190-5325	12662	426
44	8	6240-00-155-8717	81348	W-L-00111/60
44	9	9905-01-188-4435	12662	8488 (AMBER)
44	10	6220-00-113-0986	96906	MS-35423-3
44	11	6220-00-577-3435	96906	MS35424-1
44	12	6220-00-727-3288	96906	MS35424-2
44	13	9905-01-214-9480	33968	35358241
44	13	9905-01-215-4762	33968	35358258
44	14	6220-00-669-5623	96906	MS51329-1
45	1	5310-01-278-9527	82455	32WLF3816
45	2	6140-00-235-2665	97907	9162721
45	3	6140-01-192-0397	33968	35591783
45	4	5310-00-184-8974	96906	MS9320-12
45	5	5310-00-637-9541	96906	MS35338-46
45	6	5310-00-732-0558	96906	MS51967-8
45	7	6140-01-191-4881	33968	35603885
45	8	6140-01-193-7681	33968	W48866
45	9	6140-01-031-6877	81343	27-550
45	10	6140-01-192-0545	33968	36743144
45	11	5306-01-197-2315	82465	32WLFS3816(1)
45	12	5306-01-197-4443	33968	35129097
46	1	5306-01-194-2589	82465	32WLFS1420(1)
46	2	5340-00-482-6835	01276	900729-18
46	2	5340-00-985-6690	01276	900729-3
46	3	5310-01-090-2453	82465	32WLF1420
46	4		96906	MS-3367-1-9
46	5	5975-00-074-2072	96906	MS3367-1-9
46	6	5995-01-192-4605	33968	36741783
47	1	6150-01-189-5935	33968	35859594
47	2	5310-01-090-2453	82465	32WLF1420
47	3	5935-01-193-5558	13445	11750
47	4	5305-01-197-1364	82465	32WLFS1420(5/8)
47	5	6150-01-201-0530	33968	35604610
47	6	6150-01-189-6923	33968	35359082
47	7	5360-01-265-6975	33968	35361492
47	8		33968	35605260
47	9		86928	NAS1464-050-100
47	10	5305-01-197-0972	33968	92368687
47	11	5305-01-210-7408	33968	35334879
48	1	5365-01-069-5114	92867	81000143
48	2	5310-00-880-7744	96906	MS51967-5
48	3	5310-00-407-9566	96906	MS35338-45

CROSS-REFERENCE INDEXES

FIG.	ITEM	FIGURE AND ITEM NUMBER INDEX STOCK NUMBER	CAGEC	PART NUMBER
48	4	2530-01-183-2485	92867	02182700
48	5	2530-01-193-7728	92867	16453800
48	6	5310-00-732-0558	96906	MS51967-8
48	7	5310-00-637-9541	96906	MS35338-46
48	8	3040-01-155-5179	92867	81000131
48	9	5315-00-842-3044	96906	MS24665-283
48	10	5310-00-081-4219	96906	MS27183-12
48	11	5340-01-070-4475	92867	81000108
48	12	5305-00-725-2317	80204	81821BH038C150N
48	13	5315-01-194-0805	92867	81001389
48	14	5340-01-194-2036	92867	81000682
48	15	5340-01-223-1725	92867	81000191
48	16	2530-01-192-8244	92867	15453700
48	17	5306-00-226-4834	96906	MS90728-41
49	1		15460	3201916
49	1	2530-01-251-4596	15460	3201919
49	1	2530-01-261-6615	14894	3201920
49	1	2530-01-269-8900	15460	23-262-00
49	2	5305-01-317-9559	06853	48006
49	3		0GE52	3202060
49	3		00160	3202042
49	3		00160	3202061
49	3		15460	320242
49	4	2530-01-017-9992	06853	616200
49	4	2530-01-050-4689	14892	616201
49	5		15460	26340
49	6	2530-01-050-9193	14892	3202053
49	7	2530-00-874-2923	14892	32594
49	8	5360-00-877-2964	14892	41199
49	9	5360-00-384-0004	14892	33786
49	10		14892	48031
49	11		00160	302143
49	12	5360-00-384-0025	14892	29716
49	13		14892	48032
49	14	5340-00-029-0022	14892	23969
49	15	5360-00-200-5990	14892	23960
49	16	5305-00-979-5539	14892	29491
49	17	2530-00-621-6330	14892	41029
49	18	5310-01-193-9080	15460	6-10
49	19		00160	48834
49	19	3040-00-872-8567	14892	48835
49	20	5315-01-196-5296	14894	26320
49	21	2530-00-585-6079	14892	47865
49	22	2530-01-124-5454	14894	301055
49	23	5310-01-193-4454	15460	5-4
49	24	5310-01-193-9080	15460	6-10
50	1		33968	35859313
50	2		33968	35859297
50	3	4720-01-192-8121	33968	35604859
50	4	5306-01-194-2589	82465	32WLF51420(1)
50	5	2530-00-767-6310	40342	N3650A

CROSS-REFERENCE INDEXES

FIG.	ITEM	FIGURE AND ITEM NUMBER INDEX STOCK NUMBER	CAGEC	PART NUMBER
50	6	5310-00-732-0558	96906	MS51967-8
50	7	5310-00-637-9541	96906	MS35338-46
50	8	5305-00-942-2196	96906	MS18154-60
50	9		00000	TBD-17
50	9		00000	TBD-18
50	10	2530-00-558-5588	80724	E661
50	11	5310-01-193-9085	33968	35359785
50	12	4730-01-192-8089	33968	35359777
50	13		33968	35859289
50	14	5340-00-482-6835	01276	900729-18
50	15	5310-01-090-2453	82465	32WLF1420
50	16		33968	35859305
50	17	4730-01-052-6929	79470	7818
50	18	4730-01-223-7767	79470	7822
50	19	4730-01-192-4400	79470	7845
50	20	5305-01-210-7408	33968	35334879
50	21	5365-00-894-3069	79470	131X3
50	22		79146	620-3
50	23	5305-01-195-5811	33968	35251370
51	1	2530-00-545-5406	89714	10422
51	2	5305-01-195-5811	33968	35251370
51	3	4730-01-098-4335	98343	10451EF
51	4	4720-01-192-8099	79470	503-382-38-48
51	5	4730-01-094-4908	98343	10452SE
51	6	4730-00-640-0211	98441	1095-6-6S
51	7	4730-01-192-4392	89714	11307
51	8	4030-01-197-1484	98441	2045-6-6S
51	9	4720-01-192-8097	33968	35604834
51	10	5305-01-197-1364	82465	32WLF51420(5/8)
51	11	5340-00-985-6690	01276	900729-3
51	12	5310-01-090-2453	82465	32WLF1420
51	13	4720-01-192-8098	33968	35604826
51	14	5310-00-637-9541	96906	MS35338-46
51	15	5310-00-355-5645	82465	31WLF3816
51	16	5305-00-071-2511	80204	B1821BH025C200N
51	17	4820-01-192-4351	06721	N3613M
51	18	2530-01-192-4678	62173	8040
51	19	4730-01-195-3816	33968	19A7S5
51	20	4820-01-192-4616	80724	12381
51	21	4730-00-941-9935	30780	1095-4-6S
51	22	5330-00-090-2128	96906	MS35748-1
52	1	5330-01-035-9418	15460	10-1
52	2	3110-00-100-3541	15460	25580
52	3	3110-00-100-0544	15460	25520
52	4	3040-01-247-2216	15460	8-219-15
52	5		33968	53516934
52	5	5307-01-277-2306	15460	7-122
52	6	5315-00-059-0187	96906	MS24665-363
52	7	5310-01-197-1476	15460	6-1
52	8	5310-01-193-9082	15460	19374
52	9	2640-00-555-2842	27783	3640K2

CROSS-REFERENCE INDEXES

FIG.	ITEM	FIGURE AND ITEM STOCK NUMBER	NUMBER INDEX CAGEC	PART NUMBER
52	10	5310-00-763-8921	96906	MS51967-23
52	11	2530-01-192-8484	33116	102995
52	12	2530-01-192-8464	15460	WB#605
52	13	5310-01-193-9081	15460	5-57
52	14	3110-00-142-4355	15460	14125A
52	15	3110-00-100-0516	31577	14276
53	1	2610-01-185-3165	73808	0130528
54	1	5305-01-197-1364	82465	32WLFS1420(5/8)
54	2	5305-01-197-1364	82465	32WLFS1420(5/8)
54	3		33968	36741213
54	4		33968	36741189
54	5	5310-01-278-9527	82465	32WLF3816
54	6	5310-00-809-5997	96906	MS27183-17
54	7	5305-00-071-2070	96906	MS90728-114
54	8	2510-01-251-2538	33968	36741262
54	9	4010-01-193-9331	80535	577-0615
54	10	4010-01-197-9301	33968	35604636
54	11	5310-00-768-0318	96906	MS51967-14
54	12	5310-00-584-5272	96906	MS35338-48
54	13		33968	35320944
54	14		33968	36742120
54	15	2510-01-251-2539	33968	36741254
54	16	5340-01-250-3349	33968	35603398
54	17	5310-01-278-9527	82465	32WLF3816
54	18		33968	36741205
54	19	5340-01-116-3348	94222	97-70-120-11
54	20	5305-01-197-1364	82465	32WLFS1420(5/8)
54	21	5310-00-637-9541	96906	MS35338-46
55	1	5305-00-724-7247	80204	B1821BH063C350N
55	2	5310-00-763-8920	96906	MS51967-20
55	3	2540-01-334-3982	02686	131238
56	1	3040-01-192-8355	33968	35603315
56	2	5340-01-222-4230	33968	35603307
56	3	5310-00-763-8921	96906	MS51967-23
56	4	5310-00-584-7888	96906	MS35338-51
56	5	5306-01-271-9321	33968	35603638
57	1	5310-00-575-5329	96906	MS51922-25
57	2		33968	35603620
57	3	2540-01-271-9844	33968	35858604
57	4	4310-01-192-8260	33968	35603612
57	5	5305-00-942-2196	96906	MS18154-60
58	1	2590-01-192-4702	33968	36742476
58	2	5310-00-768-0318	96906	MS51967-14
58	3		33968	35859511
58	4	2590-01-192-6098	33968	36742484
58	5	5305-00-071-2076	80204	B1821BH050C325N
58	6	2590-01-192-6006	33968	35859420
58	7		33968	35324409
58	8	5305-00-915-8087	96906	MS18154-113
58	9	2590-01-192-4703	33968	36742500
58	10	5315-01-250-4677	33968	35604420

CROSS-REFERENCE INDEXES

FIG.	ITEM	FIGURE AND ITEM NUMBER INDEX STOCK NUMBER	CAGEC	PART NUMBER
58	11	2990-01-194-0293	33968	35859438
59	1	5305-00-964-0508	80204	B18218H088C200N
59	2		33968	36735421
59	3	5310-00-809-8540	96906	MS27183-25
59	4	5315-01-197-1477	33968	11A13C32R
59	5	5310-01-251-9271	82465	29UTA 5818
59	6	5310-00-225-6993	96906	MS51922-33
59	7	2530-01-192-5935	15460	12-47
59	8	5310-00-732-0560	96906	MS51968-14
59	9	5305-01-195-5012	33968	35359256
59	10		00160	71-68
59	11		33968	35604347
59	12	5306-00-226-4838	96906	MS90728-45
59	13	5310-01-273-1636	15460	6-7
59	14	5310-01-196-5590	33968	35320944
59	15		33968	36739290
59	16	5310-00-880-7744	96906	MS51967-5
59	17	5310-00-809-5997	96906	MS27183-17
59	18	5305-00-071-2070	96906	MS90728-114
59	19	5360-01-251-4677	15460	72-31
59	20	2530-01-252-4873	15460	E801
59	21	5306-01-194-4778	15460	11-16
59	22		33968	35603281
59	23		33968	36741312
59	24	2530-01-251-4471	15460	E802
59	25		33968	36739365
59	26		82465	32WLF51213(1-1/2)
59	27	5305-00-915-8087	96906	MS18154-113
59	28	5310-00-880-8186	96906	MS51967-26
59	29	2530-01-192-4499	15460	13-68
60	1	5310-00-823-8803	96906	MS27183-21
60	2	5365-00-988-7752	76445	11866
60	3	2540-00-733-9464	19207	7339464
60	4	5310-00-809-8533	96906	MS27183-23
60	5	5310-00-768-0318	96906	MS51967-14
61	1	5310-01-090-2453	82465	32WLF1420
61	2		33968	36740785
61	3	5305-01-197-1364	82465	32WLF51420(5/8)
61	4		33968	35603323
61	5		33968	35837780
61	6		33968	36745131
61	7		33968	35588896
61	8	5305-01-197-0972	33968	92368687
61	9	2540-01-249-2004	33968	36741122
61	10	5325-01-064-8216	85480	GRNY-187NA
61	11	5305-01-197-0972	33968	92368687
61	12	4310-01-251-3158	33968	36741163
61	13		33968	36740777
61	14		33968	35834654
61	15	5340-01-194-6599	33968	35834878

CROSS-REFERENCE INDEXES

FIG.	ITEM	FIGURE AND ITEM NUMBER INDEX STOCK NUMBER	CAGEC	PART NUMBER
61	16	5340-01-196-3588	33968	35821826
61	17		33968	36719615
61	18	5340-01-197-3505	34775	320549230
61	19		33968	35588870
61	20		33968	35857903
61	21		33968	35857895
61	22		33968	36740835
61	23	5307-01-197-0656	94222	12-99-353-11
61	24		33968	35296508
61	25		75618	12-11017-12
61	26		33968	35834720
61	27	5310-00-803-7789	94222	12-11017-11
61	28		33968	35834738
61	29		33968	36740843
61	30	5340-01-196-3587	33968	35821818
61	31		33968	36740769
61	32	5340-00-968-2590	28520	P-1500
61	33	5340-01-196-3589	33968	36716272
61	34		33968	36743599
61	35	5340-01-197-3505	33968	35337096
61	36	5340-01-194-6598	33968	36719425
62	1		33968	35857671
62	2		33968	35603075
62	3		33968	35603109
62	4		33968	35603083
62	5		33968	35857663
62	6		33968	35857655
62	7	5340-01-204-2547	33968	35600287
62	8		33968	35337328
62	9	5310-01-194-9210	33968	35275023
62	10	5310-00-407-9566	96906	MS35338-45
62	11	5310-00-184-8973	96906	MS9320-13
62	12		33968	36740736
62	13		33968	36740736
62	14		33968	35603091
62	15	5340-01-204-2548	33968	35600295
63	1		33968	36740488
63	2	5975-00-012-4376	28520	S8-2000-26
63	3		33968	35603331
63	4	5305-00-724-7219	80204	B1821BH063C125N
63	5	5305-01-197-0972	33968	92368687
63	6		33968	36740496
63	7	5305-01-197-1364	82465	32WLF51420(5/8)
63	8		33968	36741221
63	9	5305-01-198-4639	33968	35130293
63	10		33968	36718617
63	11		33968	36718666
63	12	5310-01-090-2453	82465	32WLF1420
63	13	5330-01-195-7966	33968	35589977
63	14	4310-01-197-4873	33968	35589670
63	15	5330-01-195-7967	33968	35589688

CROSS-REFERENCE INDEXES

FIG.	ITEM	FIGURE AND ITEM STOCK NUMBER	NUMBER INDEX CAGEC	PART NUMBER
63	16	5310-01-193-6875	82465	32WLF1213
63	17	5305-00-071-2071	80204	B1821BH050C200N
63	18	5310-00-061-4651	96906	MS51943-43
63	19	5310-00-820-6653	96906	MS35338-50
63	20		00000	TBD-19
64	1	5305-00-942-2196	96906	MS18154-60
64	2		33968	36740959
64	3	5310-00-732-0558	96906	MS51967-8
64	4	5310-00-184-8974	96906	MS9320-12
65	1	5340-01-255-1418	33968	35603539
65	2	2540-01-251-5813	33968	36741833
65	3		33968	36742542
65	4	5340-01-165-4466	96906	MS35829-16C
65	5		33968	36741858
65	6		33968	36741486
65	7	2540-01-251-4311	33968	36741502
65	8		33968	36741866
65	9		33968	36741874
65	10	5306-01-197-2315	82465	32WLF3816(1)
65	11		33968	35358522
65	12	5305-01-196-6742	82465	32WLF3816(3/4)
65	13	5310-01-278-9527	82465	32WLF3816
65	14		33968	36741890
65	15	5340-01-116-3348	94222	97-70-120-11
65	16	2540-01-251-2436	33968	36741494
65	17	5340-01-194-9436	33968	35603661
65	18	2540-01-271-7167	33968	35603190
65	19		82465	32WLF31420(1-1/4)
65	20		51122	671466
65	21	5310-00-823-8804	96906	MS27183-9
65	22	5310-00-088-1251	96906	MS51922-1
65	23	2540-01-271-9785	33968	36741510
65	24	5305-01-197-1364	82465	32WLF31420(5/8)
65	25	5975-00-935-2163	28520	SB-1093-15
65	26	5310-00-575-5329	96906	MS51922-25
65	27	5310-01-198-3664	73287	EW-256
65	28	5305-00-942-2196	96906	MS18154-60
65	29		33968	35858075
65	30		33968	36741882
65	31	6220-01-201-0573	33968	35859214
65	32	5310-01-090-2453	82465	32WLF1420
65	33		33968	35858968
66	1	7690-01-199-4604	33968	36740991
66	2	7690-01-199-4605	33968	36741007
67	1		33968	35860055
67	2	5305-01-197-1542	33968	122A2S77B
67	3		33968	35860089
68	1		33968	36742930
68	2		19738	112-50406
68	3		33968	35860758

CROSS-REFERENCE INDEXES

FIG.	ITEM	FIGURE AND ITEM NUMBER INDEX		PART NUMBER
		STOCK NUMBER	CAGEC	
69	1		33968	35860022
69	2	5305-01-197-1542	33968	122A2S77B
69	3		33968	35860071
69	4		33968	35860097
69	5		33968	35861889
70	1		33968	35860030
70	2	5305-01-197-1542	33968	122A2S77B
70	3		33968	35860048
70	4		33968	35860063
71	1	4310-01-192-4478	33968	35082569
71	2	3040-01-192-9798	33968	35328475
71	3	5330-01-014-7494	02697	2-234N103-70
71	4	5330-01-199-2339	33968	35593490
71	5	5305-01-196-0226	33968	35317148
71	6		30780	4P50N-S
71	7	3040-01-192-3580	33968	36736148
71	8	5315-01-254-1324	33968	35317411
71	9	5315-01-193-7717	33968	35317361
71	10	3040-01-192-5901	33968	35853001
71	11	3040-01-192-8467	33968	35599596
71	12	5330-01-197-1510	33968	35849066
71	13	3110-00-554-3468	52676	6309J
71	14	4310-01-192-5620	33968	35068154
71	15		33968	36718815
71	16		33968	36723112
71	17	4310-01-192-4594	33968	36717882
71	18	5365-00-674-6831	30780	8P50N-S
71	19		D8286	DIN933M12X35-8-8 B2C
71	20	5310-01-195-0300	33968	35323112
71	21	5330-00-579-6861	02697	2-236N304-7
71	22	5365-01-193-2930	33968	35317635
71	22	5365-01-197-1566	33968	35317643
71	23	5305-12-181-7468	D8286	DIN933M10X30-8-8 B2C
71	24	3130-01-192-4517	33968	35588672
71	25	3130-01-192-5943	33968	35592740
71	26	5330-01-191-8017	33968	35593482
71	27	3120-01-214-7816	60038	92H53
71	28	5365-01-193-2931	33968	35323708
71	28	5365-01-194-6341	33968	35317353
71	29	4310-01-196-1251	33968	35588185
71	30	5315-01-194-7154	33968	35323617
71	31	3130-01-197-1337	33968	36717890
71	32	5330-01-193-0183	33968	35849058
71	33		30780	N183-9
71	34	5306-01-195-0039	33968	92304450
71	35	3110-00-155-6512	43334	A-1208-WB
71	36	5365-00-987-0157	33968	164A13S156
71	37	5365-01-134-2629	6R484	161A13S315
71	38	5365-01-196-0424	33968	35316819

CROSS-REFERENCE INDEXES

FIG.	ITEM	FIGURE AND ITEM NUMBER STOCK NUMBER	INDEX CAGEC	PART NUMBER
71	39	3110-00-155-6592	52676	NJ208
71	40	5365-01-194-6642	33968	35287614
71	41	3020-01-192-8205	33968	35317387
71	42	5310-01-194-6452	33968	35317155
71	43	5305-12-181-7492	D8286	DIN933M10X25-8-8 B2C
71	44	5315-01-194-0799	33968	35317379
71	45	5365-01-195-5401	33968	35316801
71	46	3110-00-155-6517	43334	A1310WB
71	47	5310-01-193-6920	33968	35317114
71	48	5305-01-197-6437	33968	35317106
71	49		00000	TBD-20
72	1	5305-01-197-1364	82465	32WLF51420(5/8)
72	2	5305-01-197-0972	33968	92368687
72	3		33968	36731693
72	4	2935-01-192-6067	33968	36734952
72	5	5310-01-090-2453	82465	32WLF1420
72	6	5365-00-908-6541	30780	4P50NS
72	7	5330-00-808-0794	96906	MS28778-8
72	8	5310-01-278-9527	82465	32WLF3816
72	9	5330-01-193-0348	33968	35361203
72	10		00000	TBD-21
72	11		00000	TBD-22
72	12		D8286	DIN931-M8X80-8.8 -A2P
72	13	5306-01-199-6250	33968	35284793
72	14	5330-01-193-0187	33968	35595545
72	15		00000	TBD-23
73	1	4820-01-192-5660	33968	35811520
73	2	5340-01-192-5826	33968	35583863
73	3	6680-01-192-0539	55193	VD111452
73	4	5330-01-192-8903	33968	35288414
73	5		33968	35816834
73	6	5330-01-192-9329	33968	35584242
73	7	4820-01-192-4575	33968	35288448
73	8	5360-01-193-7121	92830	MC0240-024-1000
73	9	5365-01-198-5684	33968	35288430
73	10	5330-00-808-0794	96906	MS28778-8
73	11	4310-01-197-4868	33968	35816826
74	1		33968	36742559
74	2	5310-01-197-1132	33968	92304674
74	3	5305-12-176-7656	D8286	DIN933M10X16-8-8 B2C
74	4	5305-01-196-6742	82465	32WLF53816(3/4)
74	5	5310-01-090-2453	82465	32WLF1420
74	6	2940-01-192-6058	33968	36739514
74	7	2940-01-192-7864	18265	P16-4422
74	8	5330-01-207-7381	18265	P16-1544
74	9	2940-01-186-0592	18265	P16-4352
74	10	5330-01-207-7381	33968	35296953
75	1	4720-01-194-5155	33968	35295807

CROSS-REFERENCE INDEXES

FIG.	ITEM	FIGURE AND ITEM NUMBER STOCK NUMBER	INDEX CAGEC	PART NUMBER
75	2	4730-01-029-4193	81343	12-12 070220C
75	3	5330-00-898-0794	96906	MS28778-8
75	4	4730-00-710-5571	96906	MS51525A12
75	5	4710-01-195-4238	33968	35591148
75	6	4720-01-196-1164	33968	35358662
75	7	4820-01-192-9556	33968	35326735
75	8	4730-01-193-7685	33968	12A7S2
75	9	2940-01-196-4482	33968	35332147
75	10	4730-01-192-9572	33968	67A7M2
75	11	4710-01-195-4222	3.3968	35330323
75	12	4730-00-840-1158	79470	7205X6X6
75	13	4730-00-497-1667	33968	23A7S8
75	14	4730-00-289-4912	96906	MS51504A12
75	15		33968	35836139
75	16	4730-00-434-6394	96906	MS51522A12
75	17	4730-01-096-9138	33968	145A23S16
75	18	4730-00-585-2309	96906	MS51527A4
75	19	4710-01-196-1562	33968	35589795
75	20	4710-01-195-4221	33968	35589803
75	21	4730-00-585-2309	96906	MS51527A4
75	22	5330-00-808-0794	96906	MS28778-8
76	1	5340-01-192-8054	33968	35857374
76	2	5305-01-196-6742	82465	32WLF3816(3/4)
76	3	4330-01-192-7784	33968	36740306
76	4	4820-01-184-9375	17875	95404
76	5	4730-01-157-6227	89663	67A7M4
76	6	4730-00-019-1489	30780	20-C50X-S
76	7	5330-01-168-1802	01276	22617-20
76	8	5340-01-197-1113	33968	35596691
76	9	4730-01-192-7677	57661	20-704-03
76	10	5330-01-193-0207	33968	35324649
76	11	9340-01-192-5586	33968	92121532
76	12		00000	TBD-24
76	13	4730-00-289-5176	81348	WW-P-471ACABUD
76	14	4620-01-196-5171	72219	90-103-05
76	15	4730-00-384-0189	96906	MS51873-75B
76	16	6620-01-192-3083	59197	1-531-006-169
76	17	5305-01-197-1367	82465	32WLF31213(1)
76	18	5306-01-197-2315	82465	32WLF3816(1)
76	19		33968	35318898
76	20	5310-01-278-9527	82465	32WLF3816
76	21	4330-01-192-4623	00736	SA0688-09-006
76	22	5310-01-193-6875	82465	32WLF1213
77	1	5365-01-194-3068	33968	35332295
77	2		D8286	DIN912-M10X50-8. 8-A2P
77	3	5310-01-197-1132	33968	92304674
77	4	5305-12-181-7468	08286	DIN933M10X30-8-8 B2C
77	5	5305-00-939-7063	96906	MS90725-195
77	6	5310-01-194-7080	33968	35273937

CROSS-REFERENCE INDEXES

FIG.	ITEM	FIGURE AND ITEM NUMBER INDEX STOCK NUMBER	CAGEC	PART NUMBER
77	7		33968	36719268
77	8	5340-01-193-9766	76005	STA30-300-1
77	9	5310-00-584-7888	96906	MS35338-51
77	10	5310-00-763-8921	96906	MS51967-23
77	11	5305-01-193-6840	33968	35321520
77	12	5310-01-197-1133	33968	92359371
77	13	5365-01-194-5312	33968	35603273
77	14	4310-01-192-4516	33968	35843937
77	15	5305-00-269-3217	96906	MS90725-67
77	16	5315-00-543-4194	33968	35321421
78	1		82465	32WLF51618
78	2	5340-01-190-0404	18265	P00-4307
78	3	4310-01-192-453	18265	FHG08-0347
78	4	2910-00-400-6861	18265	RBX00-2252
78	5	4730-00-009-7254	00624	56897
78	6	4720-01-192-8530	33968	35588524
78	7	4720-01-192-8531	33968	35589540
78	8	4730-00-847-1645	66295	RMT-68
78	9		00000	TBD-25
78	10		00000	TBD-26
78	11	5310-00-584-5272	96906	MS35338-48
78	12	5306-01-196-5552	33968	92304435
78	13	5305-01-197-1366	82465	32WLF51618(3/4)
78	14		33968	35588557
79	1	4330-01-192-5942	18265	P11-9251
79	2	2940-01-082-0096	18265	P11-9363
79	3	5310-00-735-3544	18265	P10-1870
79	4	2940-01-192-5694	18265	P14-3538
79	5	4820-01-192-7676	18265	P10-6593
80	1	4720-00-445-3415	61501	B44-4X1/8ID1/40D
80	2	4730-01-162-9061	93061	27-2
80	3	5310-01-197-0778	33968	90103839
80	4	5307-01-194-5116	33968	35323450
80	5	4310-01-192-7671	33968	35060631
80	6	5330-01-195-1515	33968	35588318
80	7	3040-01-192-9675	33968	35588532
80	8	5305-12-169-2353	08286	DIN933M8X16-8-8B
				2C
80	9	4730-00-172-1833	13499	332-1972-090
80	10	5330-01-195-5621	33968	35589589
80	11		00000	TBD-27
81	1	3120-00-947-4375	26124	08DU10
81	2	5310-01-194-0687	33968	35317205
81	3	5360-01-196-4016	56048	C1687-177-2500
81	4	3120-00-900-6288	73680	16DU16
81	5	4310-01-192-8437	33968	35588193
81	6	5330-01-197-3585	33968	35317197
81	7	5310-01-193-6904	33968	35317239
81	8	5305-12-167-5584	D8286	DIN933M8X30-8-8B
				2C
81	9	5340-01-194-5126	33968	35836949

CROSS-REFERENCE INDEXES

FIG.	ITEM	FIGURE AND ITEM STOCK NUMBER	NUMBER INDEX CAGEC	PART NUMBER
81	10	5305-01-197-8360	33968	35321595
81	11	5360-01-195-5371	92830	C0300-022-2000
81	12	4820-01-192-8242	33968	35591122
81	13	5330-01-192-8898	33968	35588300
81	14	4310-01-192-8241	33968	35833227
81	15	5305-12-181-7492	08286	DIN933M10X25-8-8 B2C
81	16	4820-01-192-8243	33968	36718427
81	17		30780	4P50N-S
81	18	5330-00-808-0794	96906	MS28778-8
81	19	5365-00-674-6831	30780	8P50NS
81	20	5330-00-808-0794	96906	MS28778-8
81	21	5360-01-195-5370	92830	C0360-026-1120
81	22	5315-01-194-5186	33968	35317213
82	1	5340-00-252-7670	78553	C7953-5618-3B
82	2	5310-01-278-9527	82465	32WLF3816
82	3	3110-01-257-0612	33968	35084920
82	4	3110-00-198-0146	01987	F210-000001-35
82	5	5365-00-804-2026	96906	MS16624-1098
82	6	5310-01-196-3877	33968	35327576
82	7	3040-01-197-4852	33968	35593276
82	8		33968	35843051
82	9		33968	35813914
82	10	5305-12-168-9310	D8286	DIN933M8X20-8-8B 2C
82	11	4140-01-192-5874	33968	36719326
82	12	3040-01-185-6766	33963	35844158
82	13	5305-01-198-3382	82465	32WLF3816(1-1/4)
82	14	5305-01-196-6742	82465	32WLF3816(3/4)
82	15		33968	36726966
82	16	5310-01-151-5135	92830	B1500-072-S
82	17	5360-01-193-7131	92830	E1125-125-4000M
82	18	3120-01-164-1702	70901	FF-901-6
82	19		33968	35852482
82	20		33968	35603471
82	21	5365-01-197-8748	33968	35325661
82	22	3020-01-192-9807	71956	112176
82	23	5315-01-194-0798	33968	35325679
82	24		33968	35603489
82	25	5305-00-964-0562	96906	MS51095-369
82	26	3020-01-192-8497	33968	35320530
82	27	3030-00-068-7201	96906	MS39277-040
82	28	5310-00-080-6004	96906	MS27183-14
82	29	5305-00-782-9489	80204	B1821BH038C200N
82	30	2930-01-193-2799	33968	36719706
82	31	5305-01-197-1366	82465	32WLF3816(3/4)
82	32		82465	32WLF51618
\$2	33	3020-01-192-8498	33968	35592609
83	1		08286	DIN933M12X35-8-8 B2C

CROSS-REFERENCE INDEXES

FIG,	ITEM	FIGURE AND ITEM NUMBER INDEX STOCK NUMBER	CAGEC	PART NUMBER
83	2	5310-00-584-5272	96906	MS35338-48
83	3	4730-01-194-0182	98625	6-74446-32
83	4	5330-01-112-7962	02697	2-228N103-70
83	5	4720-01-192-8107	33968	35858182
83	6	5306-01-195-0040	33968	35291640
83	?	4730-01-192-9684	33968	35292143
83	8	5310-00-167-0680	96906	MS35338-49
83	9	4730-00-277-8790	33968	23A7S2
83	10	4730-01-090-9148	96906	MS51873-29B
83	11	4730-01-192-9572	33968	67A7M2
83	12	4810-01-196-9104	57661	70-101-07
83	13	4730-00-803-5765	96906	MS51504A6-2
83	14	4730-00-928-8949	98441	6568XS
83	15	4720-01-192-9632	33968	35284504
83	16	4730-00-970-4292	81316	1181-308PCD3
83	17	4820-00-720-4488	96906	MS35782-2
83	18	4730-01-131-7679	30780	6-1/4F50G-S
83	19	4820-01-192-8268	33968	35322379
83	20	4720-01-192-8108	33968	35282953
83	21	4730-01-194-5132	33968	35322643
83	22	4730-01-196-5511	33968	35295054
83	23	4720-01-192-8109	33958	35322627
83	24	2910-01-192-4618	33968	35333723
83	25	4710-01-192-8515	33968	35859461
83	26	4730-01-103-3275	96906	MS51508A6
83	27	4330-01-192-9824	33968	35604354
83	28	4730-01-093-8605	33968	19A7S42
83	29	4730-00-933-3698	30780	6-R50X-S
83	30	4730-00-277-9615	93061	2225P-4
83	31	5355-01-197-1500	05695	33-72M
83	32	4820-01-192-5697	33968	35355106
83	33	4330-01-192-8269	33968	36766731
83	34	4710-01-192-8516	33968	35322270
83	35	4730-00-203-3831	30780	6-BTX-S
83	36	4730-00-706-8711	96906	MS51534A6-4
83	37	4720-01-192-9633	33968	35310960
83	38	4730-00-812-5298	96906	MS51506A4
83	39	4730-00-432-2860	59257	4SW6
83	40	4710-01-192-/3518	33968	35322262
83	41	4730-00-090-0504	96906	MS51522A6S
83	42	4720-01-192-8102	33968	35294701
83	43	5305-12-169-2353	08286	DIN933M8X16-8-8B 2C
83	44	5340-00-689-3828	01276	900729-2
84	1	5310-00-768-0319	96906	MS51968-2
84	2	5310-00-582-5965	99539	CBM21389
84	3	3040-01-189-8962	01428	SPG1002
84	4	5310-00-732-0559	96906	MS51968-8
84	5	5340-01-194-6648	33968	35322437
84	6	5360-01-297-4489	6L202	C0850-068-1500M
84	?	5360-01-194-0876	92830	C0600-055-2500

CROSS-REFERENCE INDEXES

FIG.	ITEM	FIGURE AND ITEM STOCK NUMBER	NUMBER INDEX CAGEC	PART NUMBER
84	8	3040-01-200-8707	33968	35322429
84	9	3110-01-197-2652	74445	15010
84	10	5305-01-195-9823	33968	121A2A175
84	11		33968	35836840
84	12	3120-01-128-9944	26124	06DU10
84	13	5310-00-984-3806	96906	MS51922-9
84	14		00000	TBD-28
84	15	3040-01-191-8616	33968	35594225
84	16	3040-01-192-6088	33968	35322445
84	17	5310-00-763-8901	96906	MS51968-23
84	18	5310-00-880-7745	96906	MS51968-11
84	19	5310-01-090-2453	82465	32WLF1420
84	20	5305-01-195-5014	33968	35300771
84	21	4730-01-199-7719	33968	X1503T1
84	22		33968	35590132
84	23	5305-12-168-9310	08286	DIN933M8X20-8-88 2C
84	24	5315-01-201-3484	33968	35305424
84	25	5305-00-614-0273	96906	MS35265-62
84	26	3120-01-196-3323	33968	35300532
84	27		82465	32WLF1420(1-1/4)
85	1	4730-00-019-1489	30780	20-C50X-S
85	2	5330-01-168-1802	01276	22617-20
85	3	4710-01-195-7601	33968	36740454
85	4	4310-01-192-4514	33968	36710036
85	5	5330-01-193-0188	33958	35294628
85	6	5305-12-181-7492	D8286	DIN933M10X25-8-8 B2C
85	7	4820-01-192-5696	33968	35588847
85	8	4820-01-192-4512	33968	35811843
85	9	4310-01-192-4513	33968	35579762
85	10	5330-00-050-9304	33968	20A11C2M224
85	11	5360-01-199-1653	33968	35318161
85	12	5310-01-193-6903	33968	35299759
85	13	4820-01-192-8332	33968	35288729
85	14	5305-12-167-5584	08286	DIN933M8X30-8-88 2C
85	15	5305-12-181-7493	D8286	DIN933M10X20-8-8 B2C
85	16	5310-01-197-1132	33968	92304674
85	17	5310-00-184-8974	96906	MS9320-12
85	18	4730-01-094-3307	96906	MS51873-151B
85	19	4730-00-834-2525	33968	105A23S12
85	20	4730-01-161-1255	81348	ACABUE
85	21	4730-01-066-1282	96906	MS51525A20
85	22	5330-01-168-1802	01276	22617-20
86	1		33968	35085240
86	2	5330-00-559-6184	96906	MS28775-326
86	3	4730-01-201-2354	33968	W32959
86	4	4730-00-057-5555	98441	01HP-6

CROSS-REFERENCE INDEXES

FIG.	ITEM	FIGURE AND ITEM STOCK NUMBER	NUMBER INDEX CAGEC	PART NUMBER
86	5	5360-01-194-3173	33968	X1091T331
86	6	3110-00-682-7416	96906	MS19060-1022
86	7	3130-01-197-1336	33968	R16217
86	8	5365-01-198-6602	33968	W26741
86	9	5330-00-982-4259	96906	MS28775-230
86	10	3110-01-198-8225	33968	W26742
86	11	4730-00-369-4593	33968	W92866
86	12	4730-00-193-7080	33968	65A7M5
86	13	4730-00-196-1499	96906	MS51953-104
86	14	4730-00-336-9583	96906	MS51873-103
86	15	4310-01-192-4567	33968	36740934
86	16	4730-01-195-3816	33968	19A7S5
86	17	4820-01-192-5807	33968	84A17B5
86	18	5310-00-637-9541	96906	MS35338-46
86	19	5305-00-068-0511	80294	B1821BH038C125N
86	20	5305-00-543-4372	80204	B1821BH038C075N
86	21	4730-00-050-4208	96906	MS15003-1
86	22	5330-00-505-6186	72661	AWR4
86	23	4730-00-202-8470	33968	108A23S20
86	24	4720-01-192-8106	33968	35108638
86	25	5340-01-192-4515	33958	36740884
86	26	5306-01-197-2315	82465	32WLF3816(1)
86	27	4730-01-192-3539	72661	AM-2
86	28	5310-00-809-8540	96906	MS27183-25
86	29	4730-00-231-2424	33968	W20684
86	30	5310-01-278-9527	82465	32WLF3816
86	31	5330-00-505-6186	72661	AWR4
86	32	4820-01-192-5820	72219	90-104-05
86	33	4730-01-194-0132	33968	19A7S23
86	34	4820-00-720-4488	96906	MS35782-2
86	35	4730-00-196-1471	96906	MS51953-169
86	36	4730-00-088-4298	72661	AWR14
86	37	4730-00-204-0903	08423	AM-23
86	38	4820-01-192-5808	33968	84A17B8
87	1	4230-01-133-4124	81361	E5-51-527
87	2	5305-00-068-0511	80204	B1821BH038C125N
87	3	5310-00-809-4061	96906	MS27183-15
87	4	5310-00-483-8790	96906	MS17829-6C
88	1		19207	SPECL TOOLS F
88	2		1T512	100640
88	3		1T512	100400
88	4		1T512	100910
88	5		1T512	110030
88	6		1T512	101300
88	7		1T512	120630
88	8		1T512	125300
88	9		1T512	143400
88	10		1T512	130530
88	11	5180-01-188-5075	19207	SPECL TOOLS H
88	12		1T512	101910
88	13		1T512	120900

CROSS-REFERENCE INDEXES

FIGURE AND ITEM NUMBER INDEX
STOCK NUMBER

CAGEC

PART NUMBER

88	14	11512	123960
88	15	1T512	123950
88	16	1T512	130360



}



By Order of the Secretary of the Army:

CARL E. VUONO
General, United States Army
Chief of Staff

Official:

JOHN A. FULMER
Colonel, *United States Army, Acting*
The Adjutant General

By Order of the Marine Corps:

H. E. REESE
Deputy for Support
Marine Corps Research, Development and
Acquisition Command

Distribution:

To be distributed in accordance with DA Form 12-25-E, Block 2625, Unit, Direct Support and General Support maintenance requirements for TM 5-431 0-452-24P.





THEN... JOT DOWN THE DOPE ABOUT IT ON THIS FORM. CAREFULLY TEAR IT OUT. FOLD IT AND DROP IT IN THE MAIL!

SOMETHING WRONG WITH THIS PUBLICATION?

FROM (PRINT YOUR UNIT'S COMPLETE ADDRESS)

COB 1st Bn 2nd Bde
Ft. Hood, Tx. 76544 3A

DATE SENT

16 March 1989

PUBLICATION NUMBER

TM 5-431 0-452-24P

PUBLICATION DATE

28 December 1990

PUBLICATION TITLE Unit, DS/GS Maintenance RPSTL for Compressor Unit, Rotary; Air Trailer Mounted, 250 CFMP-250-WDM-H268

BE EXACT. PIN-POINT WHERE IT IS

PAGE NO	PARA-GRAPH	FIGURE NO	TABLE NO
		9	
9-1		9	

IN THIS SPACE TELL WHAT IS WRONG AND WHAT SHOULD BE DONE ABOUT IT:

Item 5 is pointing at wrong object.

Item 2, when ordered from parts list, this item does not come as a flat washer. Please give the correct P/N for this flat washer.

SAMPLE

PRINTED NAME, GRADE OR TITLE, AND TELEPHONE NUMBER

John Doe Sp4 632-0639

SIGN HERE

John Doe

FILL IN YOUR
UNIT'S ADDRESS

FOLD BACK

DEPARTMENT OF THE ARMY

COB 1st Bn 2d BDE

Ft. Hood, Texas 76544

TEAR ALONG PERFORATED LINE

Commander
US Army Tank-Automotive Command
ATTN: AMSTA-MB
Warren, Michigan 48397-5000

SAMPLE

FILL IN YOUR
UNIT'S ADDRESS

FOLD BACK

DEPARTMENT OF THE ARMY

Commander
US Army Tank-Automotive Command
ATTN: AMSTA-MB
Warren, Michigan 48397-5000

TEAR ALONG PERFORATED LINE

FILL IN YOUR
UNIT'S ADDRESS

FOLD BACK

DEPARTMENT OF THE ARMY

TEAR
PERFORATED LINE

Commander
US Army Tank-Automotive Command
ATTN: AMSTA-MB
Warren, Michigan 48397-5000



THEN... JOT DOWN THE DOPE ABOUT IT ON THIS FORM. CAREFULLY TEAR IT OUT. FOLD IT AND DROP IT IN THE MAIL!

SOMETHING WRONG WITH THIS PUBLICATION?

FROM (PRINT YOUR UNIT'S COMPLETE ADDRESS)

DATE SENT

PUBLICATION NUMBER

TM 5-431 0-452-24P

PUBLICATION DATE

28 December 1990

PUBLICATION TITLE Unit, DS/GS Maintenance RPSTL for Compressor Unit, Rotary Air, Trailer Mounted, 250 CFMP-250-WDM-H268

BE EXACT. PIN-POINT WHERE IT IS

PAGE No	PARA-GRAPH	FIGURE NO	TABLE No

IN THIS SPACE TELL **WHAT** IS WRONG AND **WHAT SHOULD** BE DONE **ABOUT** IT

PRINTED ME, GRA OR TITL AND TELEPHONE NUMBER

SIGN HERE

FILL IN YOUR
UNIT'S ADDRESS

FOLD BACK

DEPARTMENT OF THE ARMY

TEAR ALONG PERFORATED LINE

Commander
US Army Tank-Automotive Command
ATTN: AMSTA-MB
Warren, Michigan 48397-5000



THEN... JOT DOWN THE DOPE ABOUT IT ON THIS FORM. CAREFULLY TEAR IT OUT, FOLD IT AND DROP IT IN THE MAIL!

SOMETHING WRONG WITH THIS PUBLICATION?

FROM: (PRINT YOUR UNIT'S COMPLETE ADDRESS)

DATE SENT

PUBLICATION NUMBER

TM 5-431 0-452-24P

PUBLICATION DATE

28 December 1990

PUBLICATION TITLE Unit, DS/GS Maintenance
BPSTL for Compressor Unit, Rotary Air,
Trailer Mounted, 250 CFMP-250-WDM-H268

BE EXACT. PIN-POINT WHERE IT IS

PAGE
NO

PARA-
GRAPH

FIGURE
NO

TABLE
No

IN THIS SPACE TELL WHAT IS WRONG
AND WHAT SHOULD BE DONE ABOUT IT

PRINTED NAME, GRA OR TITLE AND TELE ONE NUMBER

SIGN HERE

FILL IN YOUR
UNIT'S ADDRESS

FOLD BACK

DEPARTMENT OF THE ARMY

TEAR ALONG PERFORATION LINE

Commander
US Army Tank-Automotive Command
ATTN: AMSTA-MB
Warren, Michigan 48397-5000



THEN... JOT DOWN THE DOPE ABOUT IT ON THIS FORM. CAREFULLY TEAR IT OUT. FOLD IT AND DROP IT IN THE MAIL!

SOMETHING WRONG WITH THIS PUBLICATION?

FROM (PRINT YOUR UNIT'S COMPLETE ADDRESS)

DATE SENT

PUBLICATION NUMBER

TM 5-431 0-452-24P

PUBLICATION DATE

28 December 1990

PUBLICATION TITLE Unit, DS/GS Maintenance RPSTL for Compressor Unit, Rotary: Air, Trailer Mounted, 250 CFMP-250-WDM-H268

BE EXACT. PIN-POINT WHERE IT IS

PAGE No	PARA-GRAPH	FIGURE NO	TABLE No

IN THIS SPACE TELL **WHAT IS WRONG** AND **WHAT SHOULD BE DONE ABOUT IT:**

PRINTED NAME, GRADE OR TITLE, AND TELEPHONE NUMBER

SIGN HERE

FILL IN YOUR
UNITS ADDRESS

FOLD BACK

DEPARTMENT OF THE ARMY

TEAR ALONG PERFORATED LINE

Commander
US Army Tank-Automotive Command
ATTN: AMSTA-MB
Warren, Michigan 48397-5000



